'59 desoto

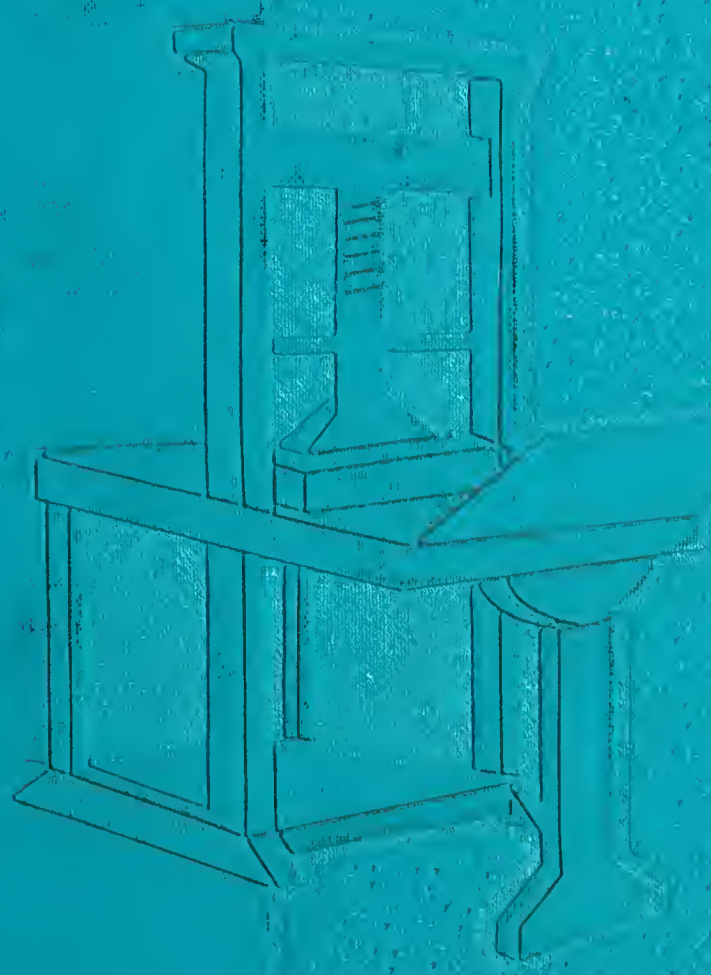

memphis state university

Digitized by the Internet Archive
in 2011 with funding from
LYRASIS Members and Sloan Foundation

http://www.archive.org/details/desoto195900unse

desoto 1959

Official Publication of

MEMPHIS STATE UNIVERSITY

Memphis, Tennessee

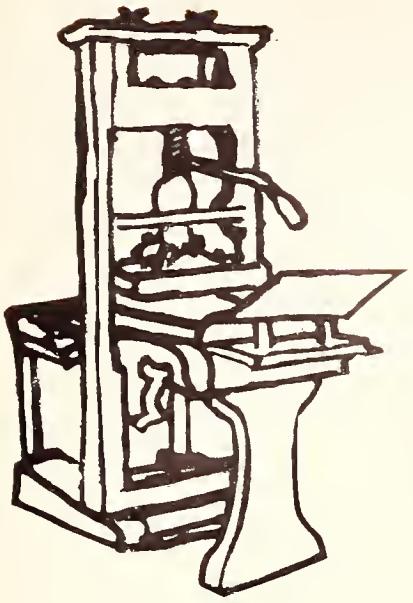

The Benjamin Franklin hand press symbolizes the newspaper theme carried out in the 1959 De-Soto. The urgency and excitement of the press world closely matches the ever-changing campus scene at Memphis State University.

Introductory views are accompanied by lines from the Alma Mater written by J. W. Brister.

***

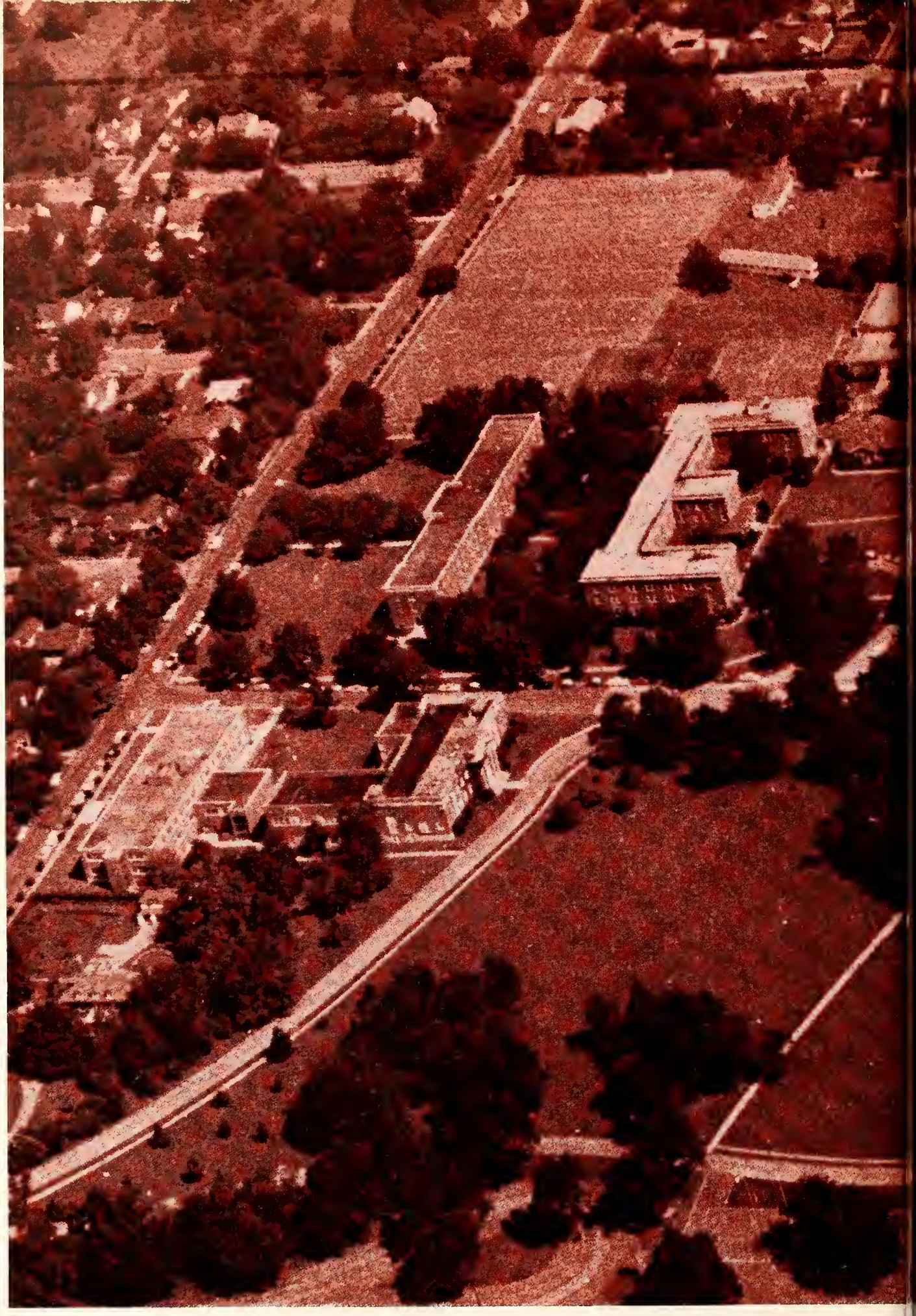

"STAND FIRM, C
THROUGH ALL THE

LMA MATER,
EARS TO COME:

MEMPHIS STATE UNIVERSITY

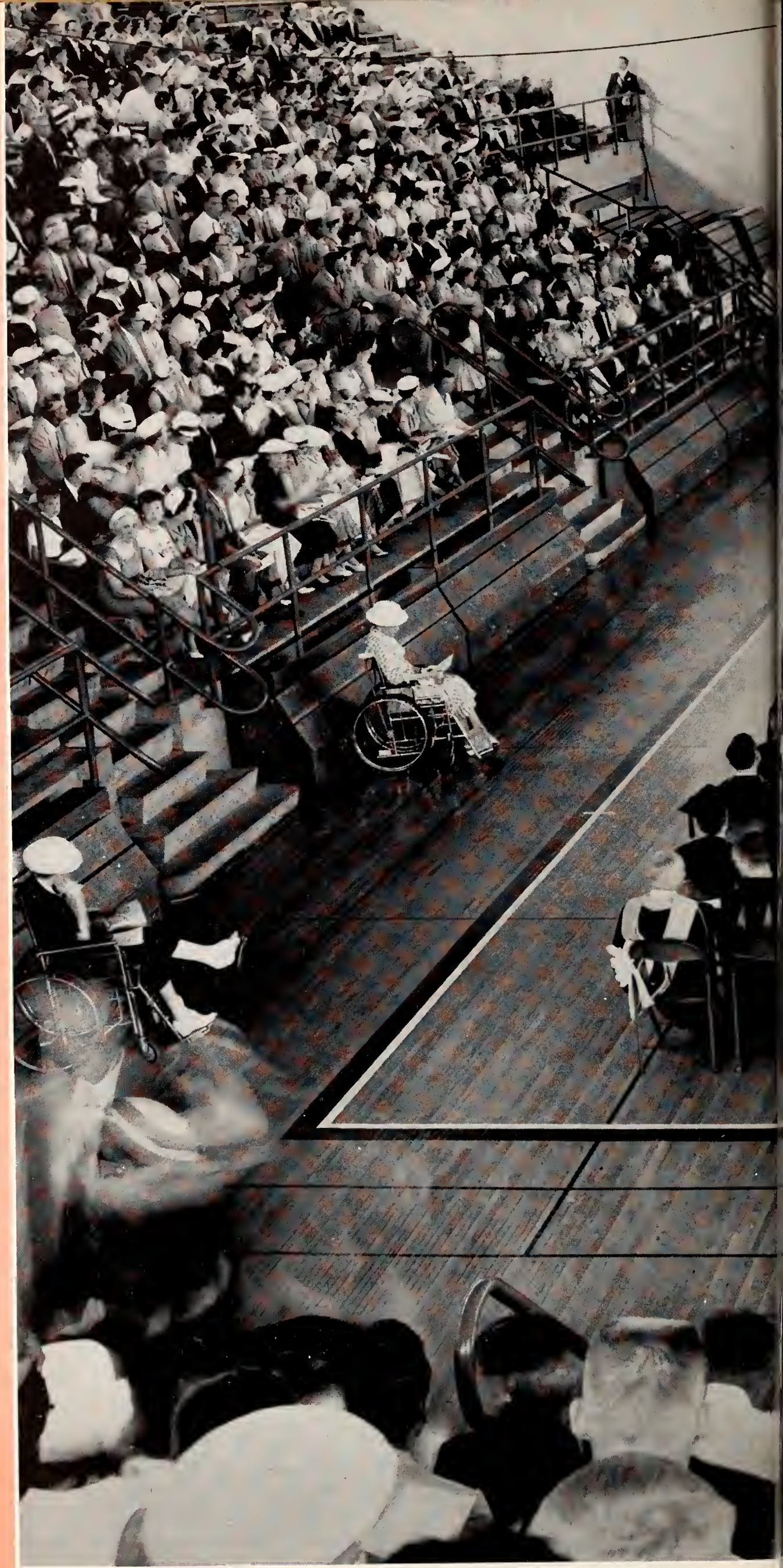

"IN DAYS OF YOUTH AND BEAUTY

"THY HALLS HAVE BEEN OUR HOME.

"IN TIME OF PREPARATION
GREAT LESSONS DIDST THOU TEACH,

STUDENT CENTER
The TIGERS GROWL
OF
OLE MISS
REGISTRATION ENTRANCE

HEADQUARTERS
AIR FORCE RESERVE OFFICERS
TRAINING CORPS

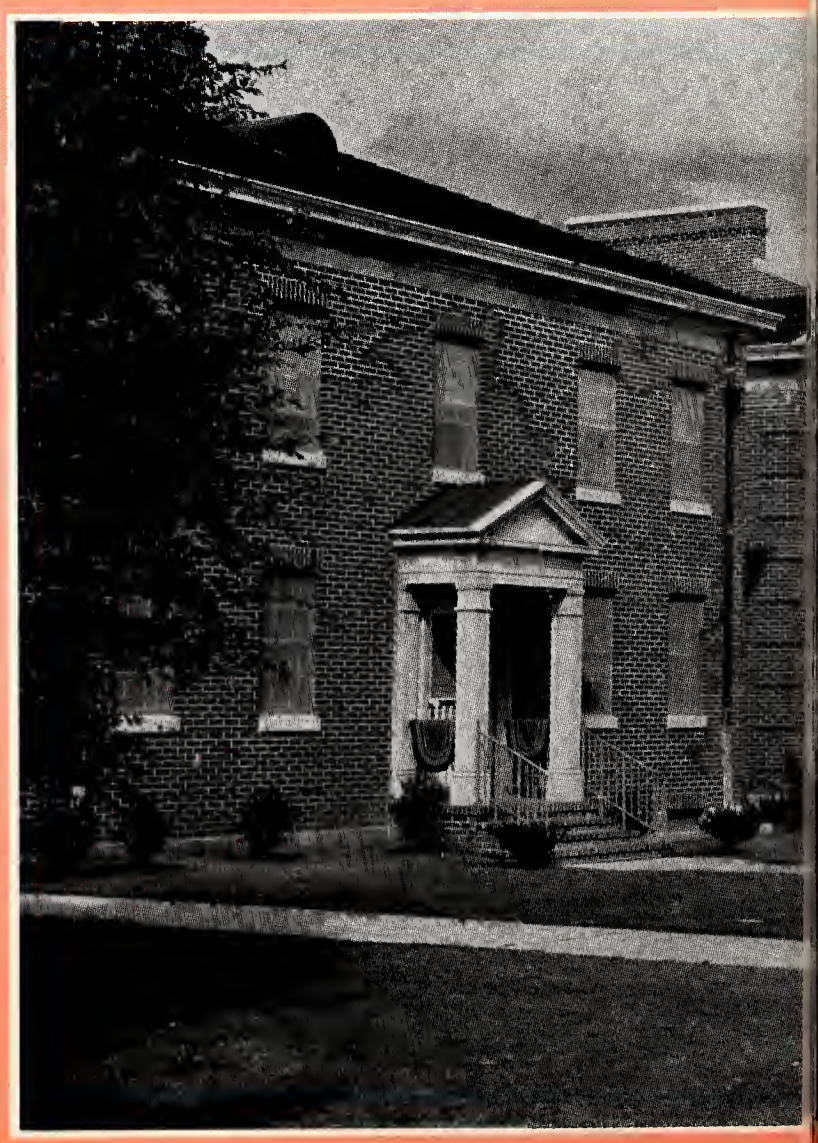

"TILL NOW, O ALMA MATER,
THE STARS WE'LL STRIVE TO REACH.

THE STAFF

GAIL A. HOWARD ..... *Editor*

JOY BAILEY ..... *Associate Editor*

KEN NEAL ..... *Art Editor*

CARL CRAWFORD ..... *Photographer*

DR. H. L. WILLIAMS ..... *Advisor*

"LEAD ON, O ALMA MATER,
THY SONS TO HIGHER WAYS,

CONTENTS

- Administration
- Leadership
- Classes
- Organizations
- Athletics
- Activities
- Special Features

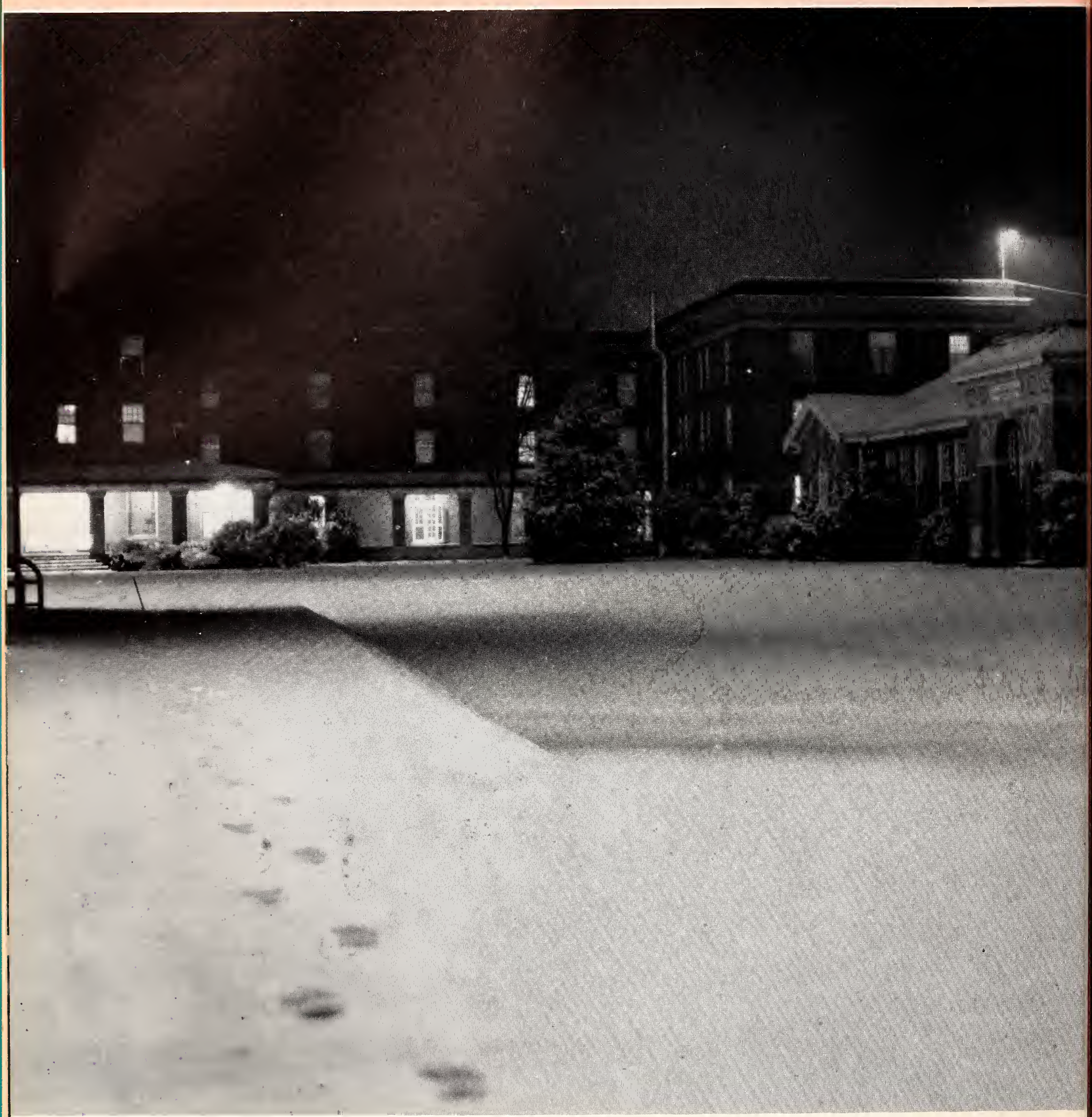

"GIVE LIGHT AND TRUTH UNTO THEM
FOR ALL THEIR COMING DAYS.

"TO THEE WE'LL GIVE ALL HONOR,
OUR HOPES ABIDE IN THEE,

Foreword

The open windows of the Administration Building . . . a sign of Spring within the heart of the campus . . . the patio in the midst of a snowy Winter . . . the buzz of activity year-round in the Student center . . . the growing number of students and classes . . . the expansion of facilities through the current building program . . . Johnson Hall, an educational monument to social studies here and throughout the nation . . . the enthusiasm of student leaders to better college life . . .

As you review the 1959 DeSoto, recall the windows of wisdom, the happy moments, and be proud that you were a part of Memphis State University.

***

"FOR THOU, O ALMA MATER,
HAST MADE US EVER FREE."

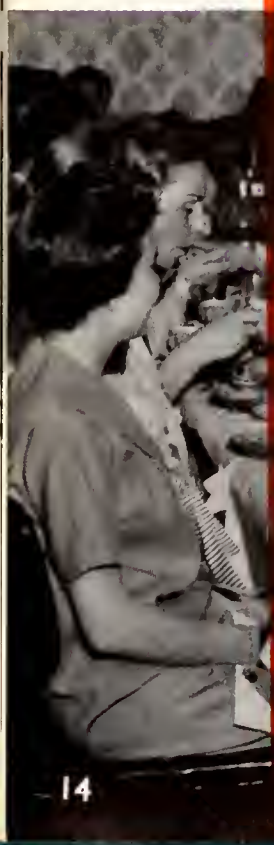

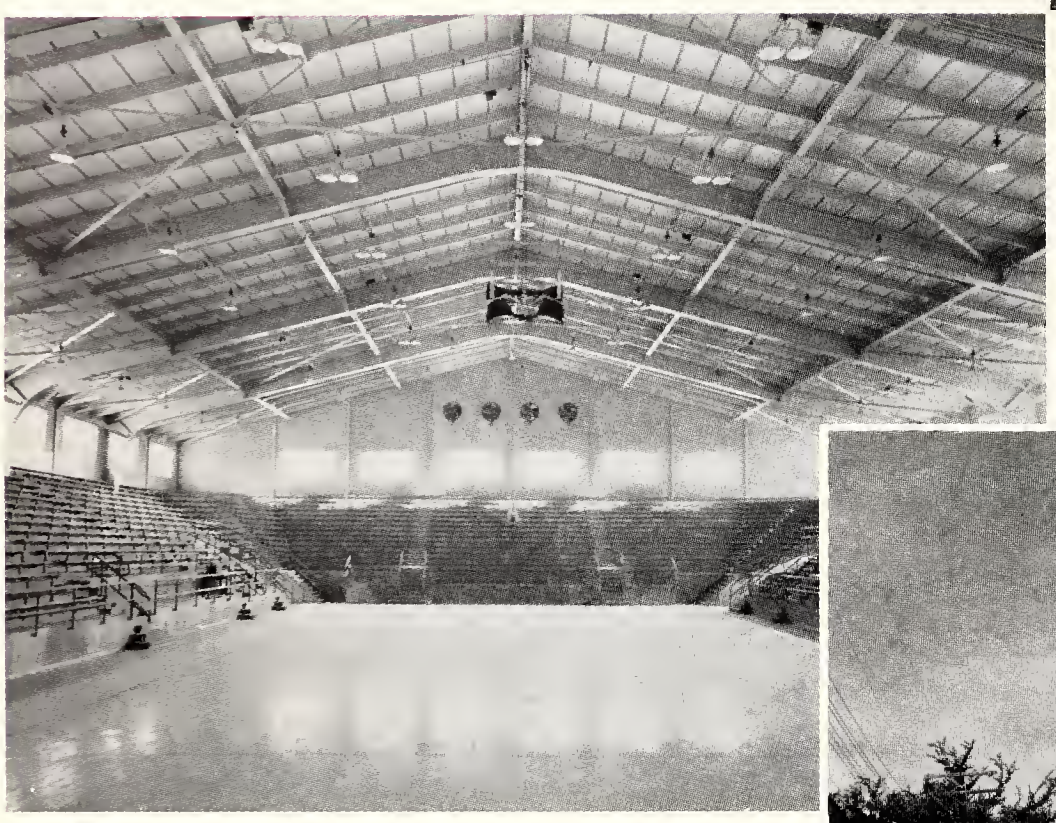

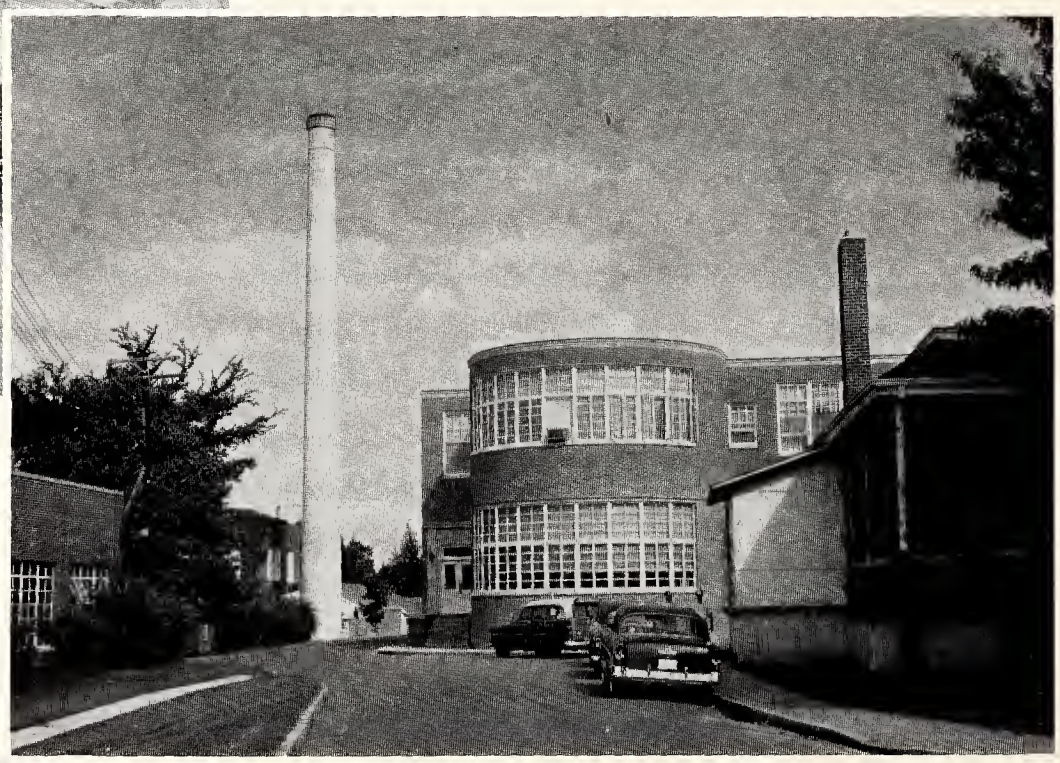

Administration

J. M. (JACK) SMITH, *president of Memphis State University*

President and Mrs. Smith's home . . .

On the porch of their home—a favorite spot during warm weather . . .

The president's wife—a gracious hostess . . .

The president in his office, where University policy is administered

MR. R. M. ROBISON, *Dean*

MISS FLORA RAWLS, Dean of Women

Directors

DR. W. P. CARSON, Director
School of Arts and Sciences

DR. H. E. RUMBLE, Director
School of Education

DR. C. M. STREET, Director
Evening Division

DR. E. I. CRAWFORD, Director
School of Business

MR. WILLIAM C. ABBETT
English

MRS. MILDRED B. ALGEE
Library

DR. HOLGER W. ANDERSON
Psychology

MRS. AILEEN AYCOCK
Library

DR. W. B. BARTON, JR.
Philosophy

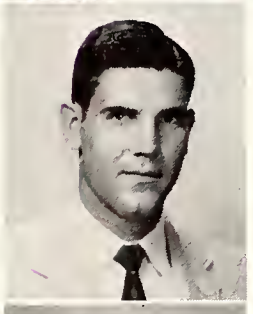

MR. WILLIAM F. BETHANY
Mathematics

MISS DORRICE
BRATCHER
Library

MR. WILLIAM A. BROTHERTON
Industrial Arts

DR. C. C. HUMPHREYS, Director
Graduate School

DR. CARL D. BROWN
Biology

DR. FLOYD W. CASEY
English

DR. LEON W. BROWNLEE
Curriculum and Instruction

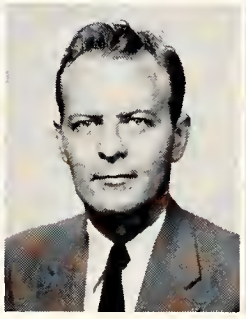

DR. HELEN CHILDERS
English

DR. DON P. CLAYPOOL
Chemistry and Physical Science

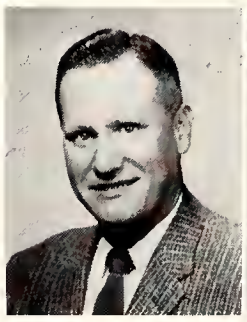

MRS. ELLEN COHEN
Psychology

MR. R. J. COLTHARP
Industrial Arts

MRS. MOZELLE COMMONS
Library

MR. JOHN H. CORBET
Geography

DR. E. EARL CRADER
Education Advisor and Supervisor

MR. ZACH CURLIN
Physical Education

MRS. LOUISE DAVIS
Education

MR. HARRY COTHAM
English

MR. LAWRENCE W. CURBO
Accountancy

MR. LEONARD P. CURRY
History

MR. OMER DEAN EHLERS
Physical Education

DR. H. B. EVANS
English

MR. J. W. FOX
Chemistry

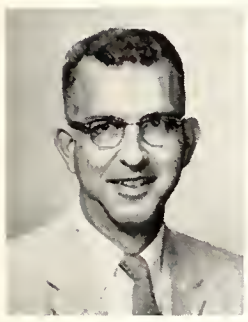
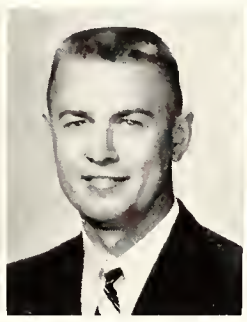

DR. CHARLES L. DIENER
Curriculum and Instruction

MR. MARSHALL EMM
Geography

DR. JOHN E. FARRIOR
English

MR. PAUL W. HORN
Psychology

DR. JOHN R. GORDON
Sociology

DR. PERCY L. GUYTON
Economics

MR. RALPH HATLEY
Physical Education

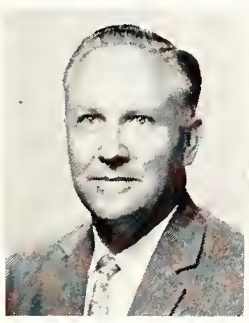

DR. C. P. FREEMAN
Biology

MR. WELTON GRUNDY
Political Science

MR. CHARLES HARRIS
Music

DR. ELMO H. HOWELL
English

MRS. VELMA HEATHERLY
French

MISS BETH HENDERSON
Home Economics

DR. ELMORE HOLMES
Chemistry

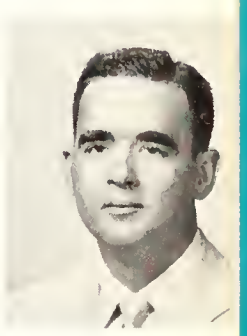

DR. FORD HAYNES
Curriculum and Instruction

MISS MARY HEISKELL
Spanish

MISS VIRGINIA HICKS
Physical Education

MR. WILLIAM R. INGRAM
Marketing

DR. R. W. JENNINGS
Secretarial Science
Office Management

MR. G. A. JOHNSON
Physical Education

MISS VIRGINIA LEE JOHNSON
Secretarial Science

MR. PHILLIP JAMES
English

DR. DANA D. JOHNSON
Art

DR. R. W. JOHNSON
Geography

DR. IRL BROWN KRAUSE
Curriculum and Instruction

DR. ROSELLA LINSKI
Curriculum and Instruction

MRS. JOHN S. McBRIDE
Math

DR. J. I. McCLURKIN
Biology

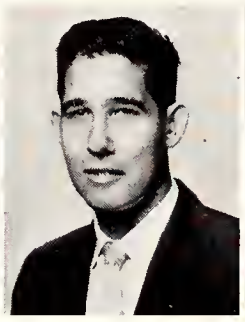

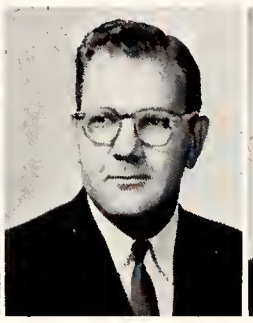
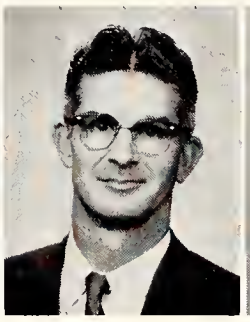

MR. F. O. LARABEE
Management—Finance

MR. CHARLES E. LONG, JR.
German

DR. JAMES McCANN
Psychology

DR. GENORA McFADDEN
Curriculum and Instruction

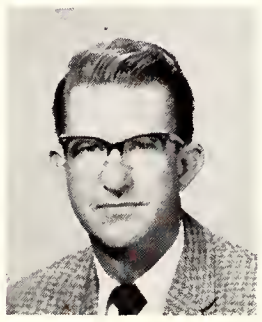
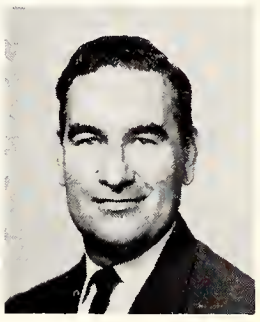

MR. WAYNE McLAURIN
English

MR. JOHN McLEMORE
English

DR. JAMES S. MATTHEWS
Geography

MR. W. H. MILNER
Management—Finance

MISS NELLE E. MOORE
Curriculum and Instruction

MR. FRANK MORGAN, JR.
English

MR. DELBERT NAVE
Industrial Arts

DR. WILLIAM R. OSBORNE
English

MRS. LEA G. PARK
Speech and Drama

MR. H. F. PATTERSON
Secretarial Science
Office Management

DR. ELIZABETH C. PHILLIPS
English

MR. BINFORD H. PEEPLES
Accounting

DR. VONNE F. PORTER
Psychology

MRS. LADA M. SANDS
Home Economics

MISS MINNIE McRAE POWELL
Curriculum and Instruction

DR. ELMER B. SCOTT
Physical Education

MR. EDWARD T. RADLEY
Chemistry

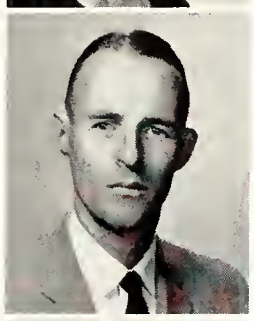

DR. DOROTHY SEAY
English

DR. RICHARD RARIDON
Physics

DR. PAUL H. SISCO
Faculty

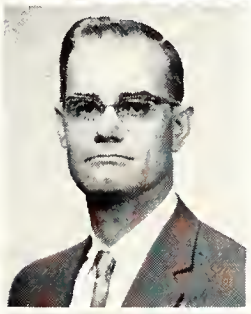

MR. JOSEPH R. RILEY
English

DR. ALFRED W. SMITH
English

MISS ELMA ROANE
Physical Education

DR. WALTER R. SMITH
English

MR. JOHN L. ROBERTS
Secretarial Science

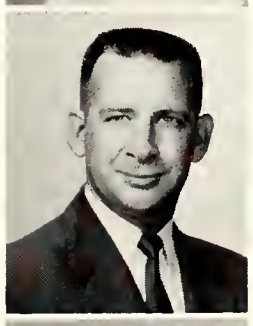

MR. L. E. SNYDER
Geography

DR. A. S. RUDOLPH
Biology

MRS. ELIZABETH SPENCER
Journalism

MR. J. W. SPICELAND
Accounting

MR. C. R. SPINDLER
Marketing

MISS JULIE SPRUNT
Psychology

MR. H. E. TAYLOR
Finance—Management

MR. C. E. TEMPLETON
Finance—Management

MR. J. T. THOMPSON
Accounting

MRS. MALRA TREECE
Secretarial Science
Office Management

DR. C. L. UNDERWOOD
Curriculum and Instruction

DR. ROY E. WATKINS
Languages

MISS ALMA WHITAKER
Home Economics

MR. MILTON L. WRAY
Accounting

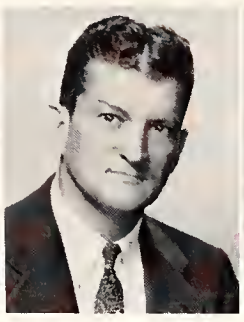

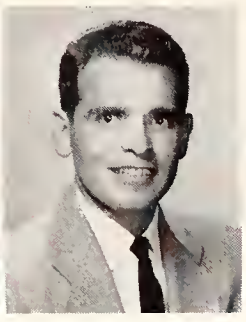

MR. ROBERT VANATTA
Physical Education

MR. AL WESTLAND
Journalism

DR. HERBERT LEE WILLIAMS
Journalism

MISS JO ANNE YOUNG
Physical Education

Staff

MISS FLORENCE V. ILLING
Health Service

MRS. EUNICE ALLEN
Health Service

MR. JAMES H. TAYLOR
Assistant Bursar

MR. LEON HARDISON
IBM Operator

MR. RAY HERZOG
Superintendent, Buildings and Grounds

MR. LAMAR NEWPORT
Bursar

MR. R. P. CLARK, Registrar

Staff

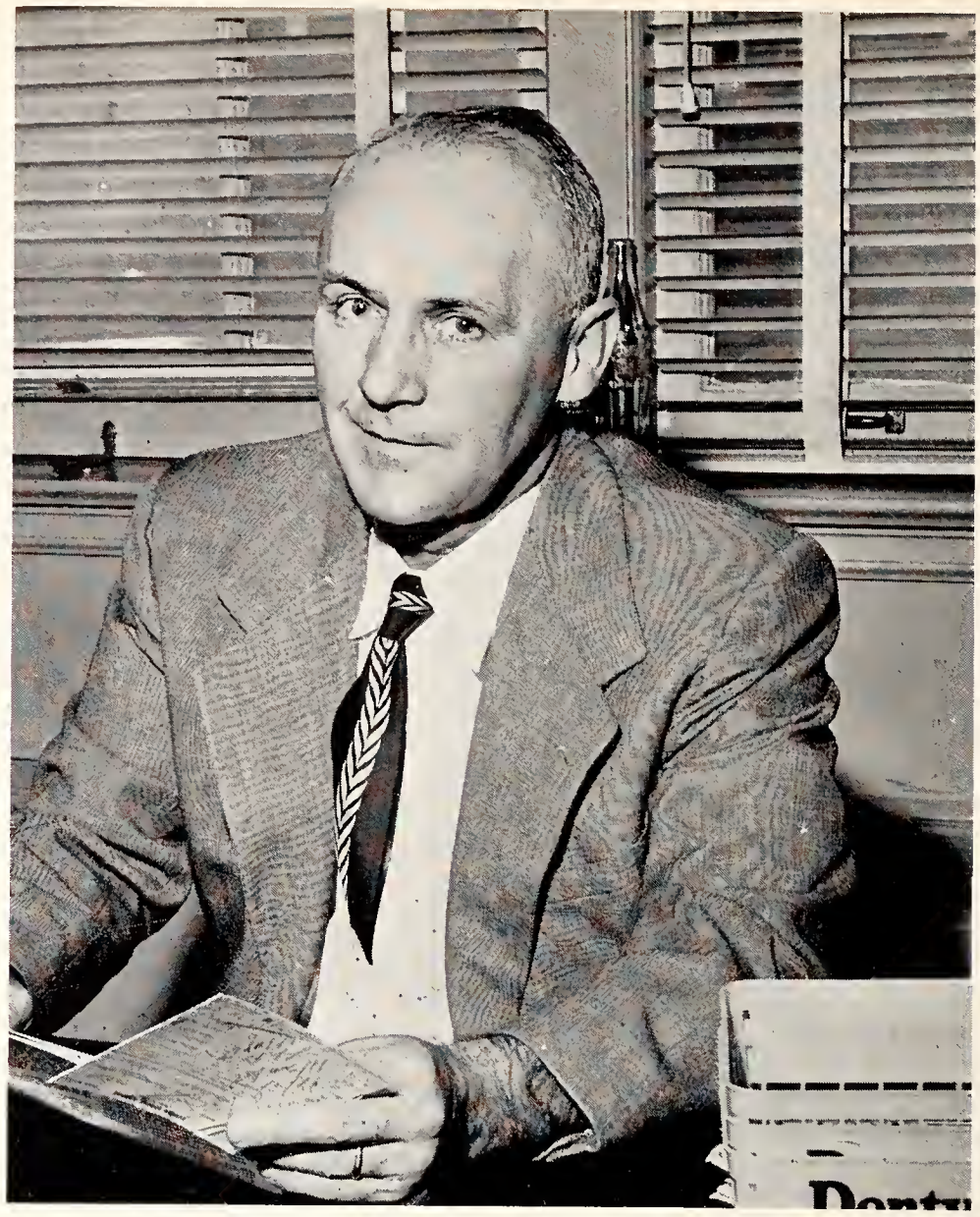

MR. LEO DAVIS, Director of Student Enterprises

MR. NOLEN E. BRADLEY, JR., Assistant Registrar

DR. A. G. HUDSON, University Physician

MRS. MARGARET H. WARNO, Bookstore

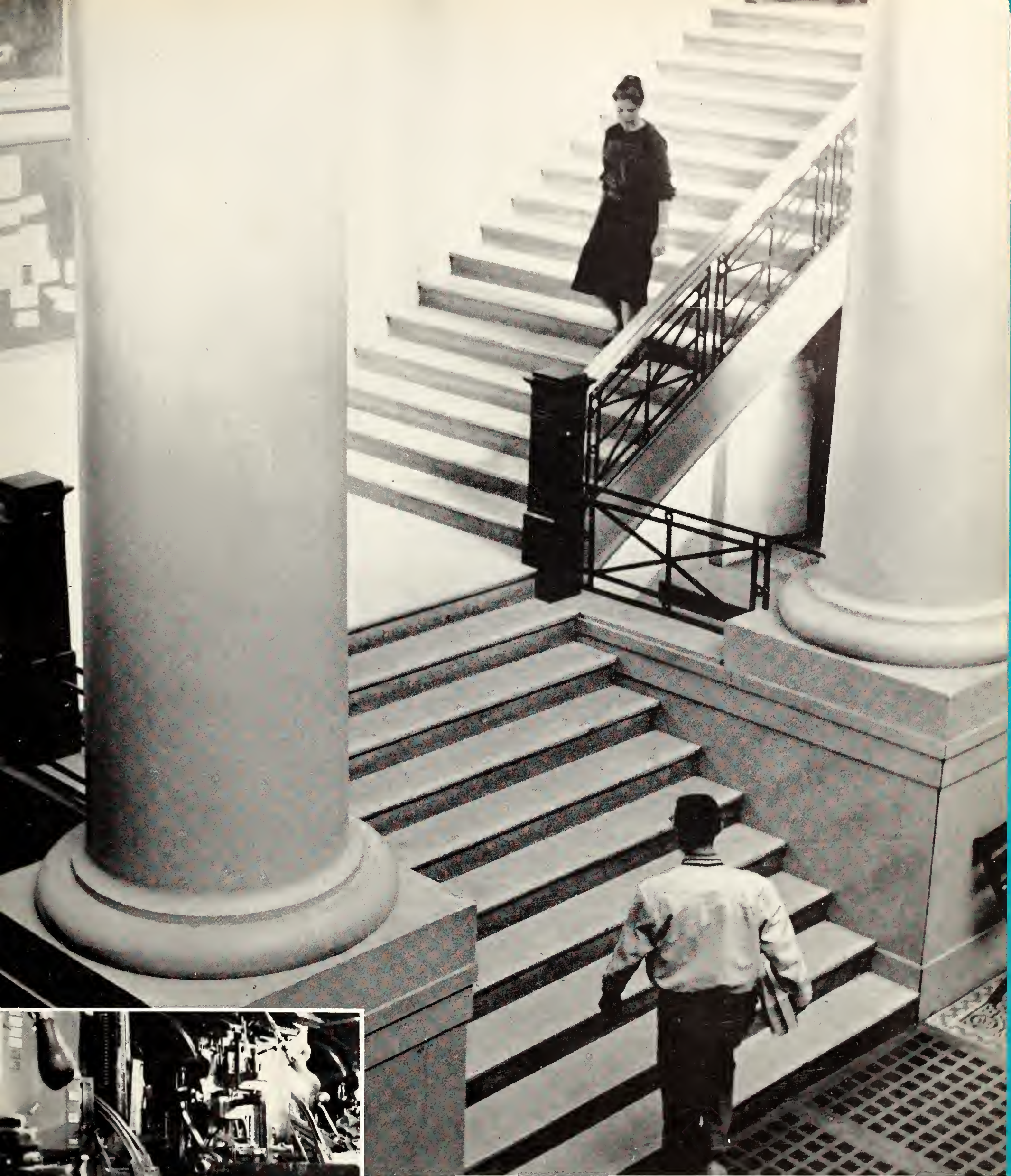

Leadership

Alumni

P. K. SEIDMAN, president
Greater Memphis State

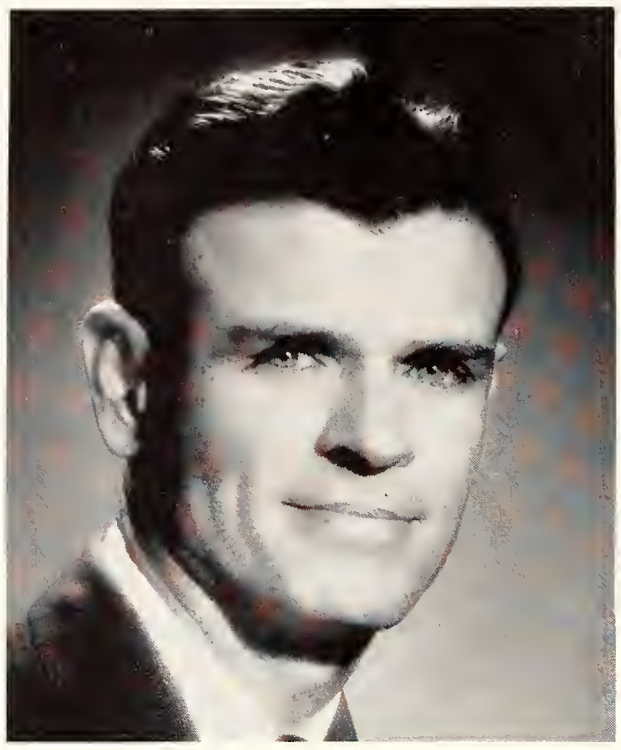

C. L. "BILL" McCOMAS, president
Alumni Association

WILLIAM A. McTIGHE, president
Tiger Club

Three alumni organizations play a vital role in the development and promotion of Memphis State University. These groups are: the Tiger Club, Greater Memphis State and the Alumni Association.

The Tiger Club is composed of sports-minded men who help sponsor sports at Memphis State. The club buys sweaters, athletic equipment and trophies for the athletic teams. Tiger Club membership is open to anyone interested in MSU athletics.

Greater Memphis State is composed of nearly 500 Memphis business and professional people who help promote university advancement. GMS assists in academic and athletic scholarships plus helping support the Shakespeare Festival and the Festival of Arts. The group is advocating an enlarged curriculum and expanded plant facilities.

The Alumni Association, with a membership of more than 5,000, has an Advisory Council composed of representatives from the 21 West Tennessee counties. Alumni receive "The Columns," an alumni publication, three times a year which helps keep MSU graduates alert to university activities. The Alumni Association works closely with Greater Memphis State in planning university growth.

* * * * *

Mynders Hall

Dormitory Council

rm President Marjorie Littlejohn and Betty Dean Car-
gton, vice-president.

Mrs. Ila Freeman, assistant dorm hostess, and Mrs. Myrtle Lee, dorm hostess.

Council members—SEATED: Julia Kaiser, Mildred Kerstein, Audrey Massey, Martha Vincent, Delores Gay, Barbara Cummings, Betty Hatcher. STANDING: Jennie Lindsey, Patsy Hall, Cecily McCullock, Elaine Gary and Lynda Andrews.

North Hall

Dormitory Council

SEATED:

President—LARRY WHALEY
Vice-President—CHARLES PETTY

STANDING:

Scott McDill
Charles Wilson
Richard Jabbour
Charles Brown
Joe Anders

Let's go to the girls' dorm

MRS. RAY HERZOG, North Hall Hostess

Scates Hall

Dormitory Council

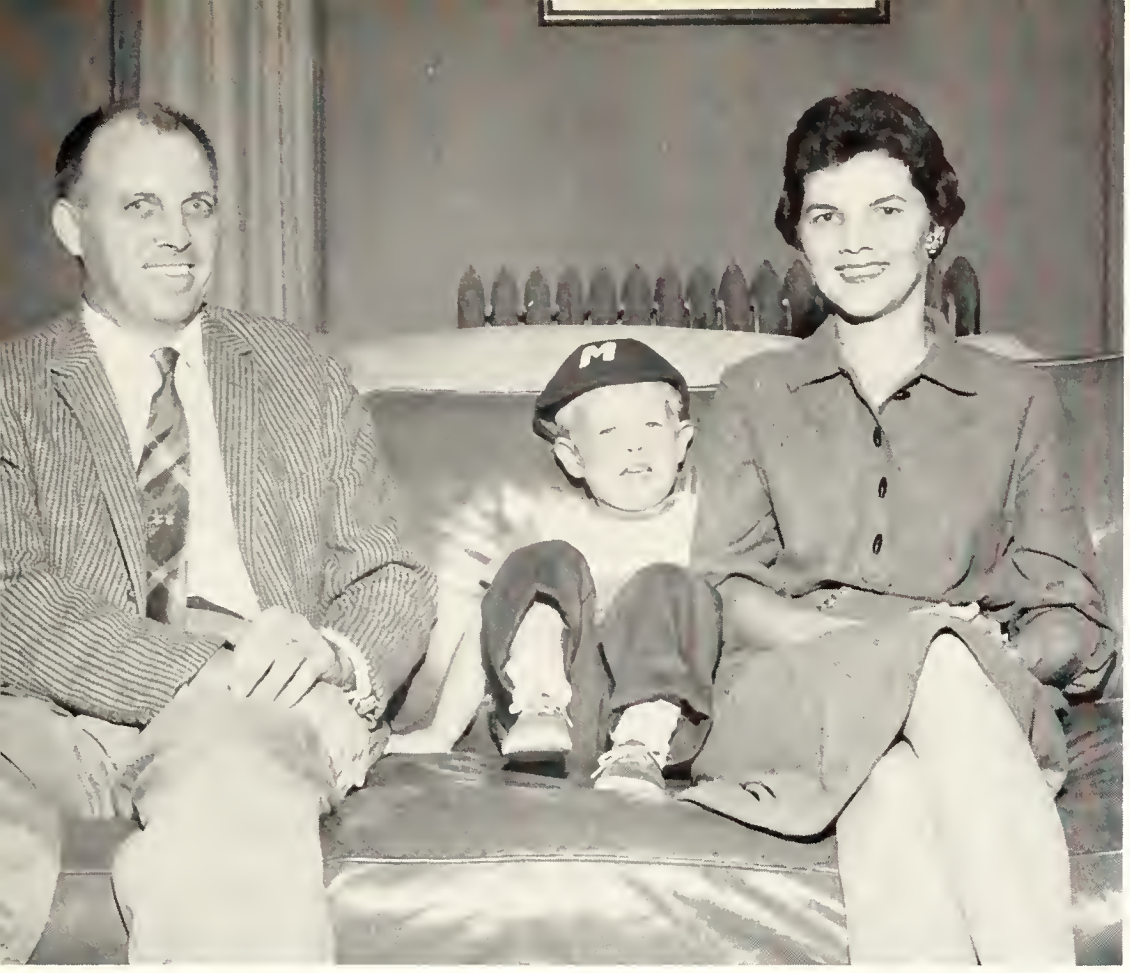

Mr. and Mrs. James H. Taylor and Tommy, dorm host and hostess (and a prospective freshman?)

Go get 'em girls!

BACK ROW: James Moody, Nelson Early, Lynn Lowery, Joe Dan Wooten, John B. Moody, Ralph Reynolds, Kenneth J. Carmack. SITTING: John Rhodes, president; John Griggs, secretary-treasurer.

Mynders West

Dormitory Council

Counselors—SEATED: Beverly Grugett, Dottie Dickson, Marilyn Young, Kay Simpkens, Jackie Jones. STANDING: Glenda Huey, Priscilla Lee, Nellie Wright, Jackie Hinton, Sybil Worrell, Theta Kelly.

Senators—FRONT ROW: Barbara Steppe, Dava Headden, Eleanor Harris, Ellen Nash. BACK ROW: Ann Franklin, Dianne Greenhill, Emily Baddour, Bernda Argo, Sue Hansell, Jimmie Ann Ray, Jo Coats, Mary Lou Pollard. NOT PICTURED: Linda Rice.

Mrs. Mary Poston and Mrs. Velma May, dorm hostesses.

Panhellenic Council

SEATED, left to right: Brenda Pikey, treasurer; Dana Lynn Dreinhofer, president; Marilyn Young, vice-president. (Not pictured: Jane Schneider, secretary)

The Panhellenic Council at Memphis State consists of three delegates from each sorority on campus. These sorority girls have the responsibility of governing the sororities in various activities. Major activities of Panhellenic include rush, All-Sing, phases of the May Day program, and the annual Panhellenic workshop held every spring.

Junior Panhellenic

Junior Panhellenic is the freshman parallel to the Panhellenic Council. Representatives from each pledge class are chosen to form this group.

Each fall Junior Panhellenic sponsors a coke party for pledges of the seven sororities on campus.

LEFT TO RIGHT: Marilyn Young, advisor; Rose Marie McAffee, treasurer; Bonnie Chrisman, president; Mary Pendergrast, secretary.

Interfraternity Council

The Interfraternity Council is composed of representatives from each of the fraternities on campus. This group serves as the governing body of the fraternities, in campus events and during rush.

IFC meets once a month during the school term.

LEFT TO RIGHT: Pete Lyons, vice-president; Barry Chase, president; Walter Shirah, secretary-treasurer.

S G A

LEFT TO RIGHT: Tommy Ashcraft, vice-president; Don Pritchard, president; Dale Turner, secretary.

Student Government Association

The Student Government Association of Memphis State University co-ordinates campus activities. The group governs elections and promotes various social functions.

GAIL HOWARD
Chief Justice

GLENDA HUEY
Senior Justice

FLOYD HERZOG
Senior Justice

JANE CHRISTIAN
Junior Justice

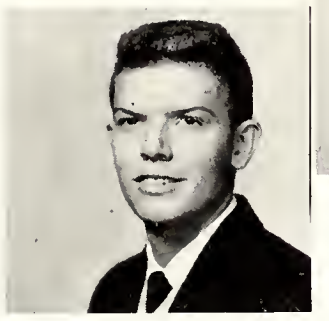

RICHARD KOEPKE
Junior Justice

Supreme Court

The Supreme Court is the judicial branch of the Student Government. Members are pictured above. Faculty advisors are Mr. Ford Haynes and Mr. Frederick Larrabee.

Class of '59

Senior Class Officers

BECKY LEWIS ..... Reporter
BUTCH BASSETT ..... Secretary
ANN HAIR ..... Treasurer
JIM PIRTLE ..... President
JIM HOCKADAY ..... Vice-President
(not pictured)

AUDIE MACON ADAMS; Senatobia, Miss.; Arts and Sciences.

CHARLES WILLARD ADAMS; Helena, Ark.; Arts and Sciences; Newman Club, Educational Chairman; Art Club; DeSoto Staff; German Club.

EDNA DALE ADAMS; Memphis; Arts and Sciences.

FRED ADAMS, JR.; Memphis; Business Administration; Delta Sigma Pi; Accounting Club, President; SAM; BSU.

WAYMON AHART; Portageville, Md.; Business Administration; Delta Sigma Pi, Treasurer; Accounting Club, Vice-President.

JOE T. ALLFORD; Memphis; Education; Kappa Alpha; Delta Zeta Man of the Year.

JERRY DAVID ALSUP; Memphis; Arts and Sciences; Track Scholarship; BSU; Dramatic Productions; Baseball.

JOE HAROLD ANDERS; Caruthersville, Mo.; Arts and Sciences; Cheerleader; Cub Club, President; North Hall President; SGA; Sigma Chi; Phychology Club; Canterbury Club.

LYNDA LOU ANDREWS; McComb, Miss.; Business Administration; Dormitory Council; Euparthenes, Vice-President; Transfer Millsaps College; Beta Sigma Omicron.

RAYMOND O. ARRINGTON; Memphis; Business Administration; Delta Sigma Pi; Pi Sigma Epsilon; SAM; Marketing Club; SGA.

THOMAS C. ASHCRAFT; Little Rock, Ark.; Liberal Arts Honor Society; SGA, Vice-President; Sigma Chi; Delta Kappa; Opera Soloist; Arabesque Club; Choir Soloist; Band.

JAMES D. BAILEY; Saulsbury; Education.

JOHN D. BAKER; Memphis; Business Administration; Delta Sigma Pi; Marketing Club.

JAMES F. BAKER; Memphis; Industrial Arts; Sigma Alpha Epsilon, Corresponding Secretary; Pi Sigma Epsilon; Marketing Club.

ROBERT F. BALLARD; Collierville; Business Administration; Industrial Arts Club; Math Club; BSU.

JOHN G. BANNISTER; Memphis; Arts and Sciences; Sigma Chi, Corresponding Secretary.

CATHERINE BARNER; Memphis; Education; Cheerleader, Captain; Freshman, Sophomore, Junior Class Officer; Sigma Kappa, Rush Chairman; BSU; KA Sweethearts' Club; Physical Education Club.

JAMES WILLIAM BARNES; Memphis, Business Administration; Lambda Chi Alpha, Secretary.

MICHELLE LIZETTE BARNES; Memphis; Arts and Sciences.

ELISABETH RAE BASSETT; Memphis; Education; Alpha Gamma Delta; Senior Class Secretary; Cheerleader; Wesley Foundation; Cub Club; Transfer Christian College; Halloween Queen; College Widow Queen; Dolphin's, President; Vesper Board, Vice-President.

JAMES W. BAXTER; Memphis; Arts and Sciences; Delta Sigma Pi; Accounting Club; SAM.

CHARLEEN ANNETTE BENNETT; Memphis; Arts and Sciences; Alpha Xi Delta; Newman Club, Corresponding Secretary; Pi Delta Epsilon; Cub Club; Tiger Rag; Society Editor, Editorial Editor; Transfer Marquette University.

DONALD M. BENNETT; Huntingdon; Education.

JAMES PORTER BERRY; Paris; Business Administration.

PATRICIA ANN BINKLEY; Goodlettsville; Education; BSU, Vice-President; SGA; Ioka Wikewam; Transfer Blue Mountain College.

JAMES E. BISHOP; Memphis; Business Administration; Delta Sigma Pi; SAM; Marketing Club.

BOBBY BLACKWELL, JR.; Memphis; Business Administration; ROTC Band; SAM; Westminster Fellowship.

MARGARET ANN BLANCHARD; Memphis; Arts and Sciences; ACE; Wesley Foundation; Biology Club.

HARLAN BENTON BLOUNT; Memphis; Business Administration; Accounting Club; State Board of Education Scholarship.

NEIL BRYAN BLOUNT, JR.; Memphis; Business Administration; Marketing Club; Alpha Tau Omega; Vet's Club; University Choir; Transfer University of Mississippi.

WILLIAM LEE BOBBITT; Lexington; Education; Men's Independent Club.

DOLORES BODRY; Tyronza, Ark.; Education.

MARTHA JANE BOOTHE; Memphis; Education.

MARY ELIZABETH BORUM; Rossville; Education; Wesley Foundation; Transfer, University of Alabama; YWCA; Triangle; Spirit Club; Kappa Kappa Gamma, Music and Social Chairman.

DENVER H. BOWMAN; Parsons; Arts and Sciences.

ELIZABETH ANN BRADLEY; Memphis; Arts and Sciences; Honor Roll; ACE; Glee Club.

JIMMIE EDWARD BRANNON; Memphis; Business Administration; SAM; Accounting Club; Marketing Club; Spanish Club.

CLAUDE RONALD BRANYAN; Memphis; Arts and Sciences; BSU.

CHARLOTTE BRASWELL; Memphis; Education; ACE.

ROBERT H. BROWN; Memphis; Arts and Sciences; Pi Kappa Alpha.

SIDNEY BRUCE; Dyersburg; Education.

JAMES V. BRUNO; Memphis; Education; Newman Club.

LEE R. BRYSON; Memphis; Business Administration; Accounting Club; Delta Sigma Pi.

CLAY HERBERT BUCKNER, JR.; Knoxville; Business Administration; Kappa Sigma; "M" Club; Football 55-58.

HERMAN GRADY BURGESS; Memphis; Arts and Sciences.

JOHN R. BURNS; Memphis; Arts and Sciences.

C. WAYNE BURRELL; Memphis; Business Administration; SAM; Delta Sigma Pi.

GEORGE DONAS BUSH; Memphis; Arts and Sciences.

WILLIAM E. BYRD; Memphis; Business Administration; SAM, Treasurer.

JOYCE CALDWELL; Newbern; Education.

JAMES EDWARD CALHOUN; Parma, Mo.; Arts and Sciences; Band; Orchestra; BSU.

BOB CANFIELD; Memphis; Business Administration; Freshman Class President; Sophomore Class President; Delta Kappa, President Kappa Alpha; Arnold Air Society; IFC; SGA.

DALE F. CAPLENA; Memphis; Business Administration; AM; SAM.

MARY MASTERS CARRELL; Cape Girardeau, Mo.; Education.

BETTY DEAN CARRINGTON; Byhalia, Miss.; Education; Phi Mu; ACE, Vice-President; Dormitory Council, Vice-President; Cub Club; Panhellenic; SGA.

CHARLES CARROLL; Stantonville; Arts and Sciences; Sigma Chi; Tiger Rag; Choir.

HAROLD LEON CARY; Savanah; Business Administration; Accounting Club; SAM.

RICHARD S. CHILDS; Memphis; Business Administration; Pi Sigma Epsilon; Marketing Club, First Vice-President.

WILLIAM K. CHURCHILL; Memphis; Arts and Sciences.

NELDA CHASE; Memphis; Arts and Sciences.

MYRA ANN CLANTON; Gore Springs, Miss.; Business Administration; Marketing Club; Phi Gamma Nu.

LESLIE R. CLARK; Memphis; Arts and Sciences; BSU; Religious Council; SGA.

LOU ALICE CLARK; Memphis; Education; Alpha Xi Delta, President; ACE; Wesley Foundation; Cub Club; Arabesque Club; Panhellenic; SGA; Choir.

DAWSON CLEMENS; Memphis; Arts and Sciences.

GERALD E. CLEMENTS; Memphis; Business Administration.

TOMMY CLEVENGER; Kennett, Mo.; Business Administration; Wing Commander AFROTC; Arnold Air Society; Sigma Phi Epsilon, Pledge Trainer.

PAT COLE; Memphis; Business Administration.

JOHN R. COLEMAN; Memphis; Arts and Sciences; Pi Kappa Alpha.

ALEX COLES; Memphis; Business Administration; Pi Kappa Alpha, Historian; Marketing Club; SAM; New Bureau; Newman Club.

JAMES ROBERT CONNER; Memphis; Business Administration.

GEORGE S. COOK; Memphis; Business Administration.

GEORGE F. COOLEY; Memphis; Business Administration; Delta Sigma Pi; Pi Sigma Epsilon; Accounting Club; Marketing Club; SAM.

GRAPER W. COUNCE; Memphis; Arts and Sciences.

NANCY BELLE COUSINS; Norfolk, Va.; Arts and Sciences; BSU; Selected as Summer Missionary to Ghana, West Africa, by Tennessee Baptist Student Union; Transfer Blue Field College.

LAWSON CRAIN; Memphis; Business Administration.

EDWARD B. CRENSHAW; Memphis; Industrial Arts.

RAYMOND L. CROSSNINE; Memphis; Business Administration.

MANUEL ANTONIO DE LA CRUZ; Caracas, Venezuela; Arts and Sciences; Newman Club; Psychology Club; Sociology.

BARBARA CUMMINGS; Memphis; Education; Wesley Foundation; ACE; SGA; Dormitory Counselor; Phi Mu, Corresponding Secretary.

DAVID S. CURRY; Memphis.

JAMES W. DACUS, JR.; Galloway; Business Administration.

WILLIAM J. D'AOUST; Memphis; Education; Phi Delta Kappa.

GRACE B. DAZE; Memphis; Dean's List; Honor Roll; ACE; SNEA.

N. KENT DEMUTH; Cordova; Arts and Sciences; Arnold Air Society; Westminster Fellowship; Math Club.

LORES DE VORE; Augusta, Ga.; Education; Alpha Xi Delta; Panhellenic; Canterbury, First Vice-President; Ioka Wikewam.

DIANE DICKENS; Memphis; Business Administration; Delta Zeta, President; Cub Club; ACE; Marketing Club, Secretary; Wesley Foundation.

J. E. DICKENSON; Memphis; Business Administration.

DOTTIE DICKSON; Bolivar; Arts and Sciences; Alpha Delta Pi, Recording Secretary; Freshman Dormitory Counselor; Wesley Foundation; Cub Club.

HARRY E. DILLMAN; Memphis; Business Administration; Newman Club; Marketing Club; Pi Kappa Alpha.

RUTH DODSON; Memphis; Education; Delta Zeta, Historian; Art Club; Psychology Club; ACE.

RALPH DOHERTY; Memphis; Arts and Sciences.

JACK DOLAN; Memphis; Business Administration.

VASCO BRUCE DORSETT; Memphis; Arts and Sciences.

ELIZABETH JO DORSEY; Memphis; Business Administration; Phi Gamma Nu, President; Marketing Club.

WILLIAM CHESTER DORSEY; Memphis; Business Administration; Delta Sigma Pi, Historian; Accounting Club.

CARL DOYLE; Memphis; Arts and Sciences; Band; Sigma Phi Epsilon.

CAROL ANN DOWDY; Memphis; Education; ACE; Ioka Wigwam; Gamma Phi Beta, Historian.

NANCY SCOTT DUNCAN; Bemis; Arts and Sciences; Gamma Phi Beta, Secretary; Biology Club; Wesley Foundation; Panhellenic; Transfer, Lambuth College; Dean's List; Student Government.

MARSHALL W. DUNN; Gibson; Industrial Arts; Kappa Alpha; BSU; Dormitory Council; Inservo.

FRED E. EASON; Dyersburg; Business Administration; SAM.

WILLIAM H. ECHOLS; Memphis; Arts and Sciences; Honor Roll; Chi Beta Phi; Vet's Club.

CORRINE EDNEY; Memphis; Education; ACE; Wesley Foundation.

JACKIE EDWARDS; Fulton, Ky.; Education; Alpha Delta Pi, Corresponding Secretary; May Queen; Freshman Class Secretary; Wesley Foundation; Physical Education Club, President; Panhellenic, Secretary.

WILLIAM HUNT ELCAN; Memphis; Education.

GLENDA ELLENBURG; Wardell, Mo.; Arts and Sciences.

ANNE MARIE FALSONE; Memphis; Education; Lambda Delta; Dean's List; Honor Roll; State Board Scholarship; Alpha Delta Pi; Cub Club; Newman Club; ACE; Modern Dance Club.

JOYCE FINCH; Dyer; Business Administration; Alpha Lambda Delta; BSU.

BENNIE W. FORRESTER; Memphis; Arts and Sciences; AFROTC, Squadron Commander.

GUS FORRESTER; Trop; Business Administration.

RAYMOND E. FREE, JR.; Memphis; Arts and Sciences.

JOHN F. FRANKLIN; Memphis; Business Administration; Pi Sigma Epsilon; Marketing Club.

CARL A. FRONABARGER; Memphis; Industrial Arts.

ANITA JANE FULGHUM; Memphis; Arts and Sciences; Alpha Delta Pi, Vice-President; Tassel; SGA; DSF; ACE; Transfer, Christian Junior College.

PATRICIA FURR; Memphis; Business Administration; Phi Gamma Nu, First Vice-President; BSU; ACE; Tau Kappa Alpha.

CHARLES PHIL GARDNER; Memphis; Business Administration; Delta Sigma Pi; SAM.

MARGARET GRACE GATTIS; Jackson, S. C.; ACE; Wesley Foundation; Transfer Junior College of Augusta, Ga.

DOLORES GAY; Nashville; Business Administration.

HARRY H. GIBSON; Memphis; Education.

NOBLE GILL; Dell, Ark.; Business Administration; Sigma Alpha Epsilon; Pi Sigma Epsilon; Wesley Foundation.

HARVEY L. GIPSON; Memphis; Business Administration.

BILL GOHN; Memphis; Arts and Sciences.

CHARLOTTE GOINGS; Memphis; Arts and Sciences; Alpha Gamma Delta.

ROBERT DANIEL GOODWIN; Memphis; Business Administration; Honor Roll; Sigma Phi Epsilon, President; SAM; Cub Club; Cheerleader; SGA; IFC.

BEN GRAY; Memphis; Business; SAM, Vice-President; Marketing Club, President; Delta Sigma Pi; Delta Kappa; Pi Sigma Epsilon.

WANDA JOY GRAY; Memphis; Education; Delta Zeta; University Orchestra; Band; Arabesque; BSU.

CHRISTA GREEN; Cordova; Arts and Sciences; ACE; Cub Club; Entre Nous, President, Vice-President, Independents, Treasurer; Math Club, Vice-President; SGA; Alpha Lambda Delta; Chi Beta Phi, Secretary; Liberal Arts Society.

JOANN GREENBAUM; Memphis; Education; Alpha Psi Omega; ACE, President; Sock and Buskin; German Club; Choir.

H. FRANKLIN GREER; Memphis; Business; Academic Scholarship; Pi Kappa Alpha; Accounting Club.

JACK G. GREER; Whitehaven; Business; Delta Sigma Pi.

MELVIN E. GREER; Memphis; Business; Honor Roll; Dean's List; Academic Scholarship; Delta Sigma Pi; Accounting Club; SAM.

LE ROY GREGORY, JR.; Memphis; Business; Delta Sigma Pi; Marketing Club; Pi Sigma Epsilon.

WILLIAM THOMAS GRIMES; Memphis; Education; ACE; Canterbury Club.

GLORIA GRISHAM; Crawfordsville, Ark.; Education; ACE; Arabesque Club; Gamma Phi Beta; Annual Staff; Choir; FBLA; Transfer from MSCW; Bach Society; Town Choir.

BOB GRONAUER; Memphis; Arts and Sciences; Pi Kappa Alpha.

BILLIE GRUBBS; Memphis; Arts and Sciences.

MITZI GWYN; Memphis; Arts and Sciences.

JOHN H. HAINES; Memphis; Business; SAM, Secretary-Treasurer, President; Vet's Club; Psychology Club; Delta Sigma Pi, Secretary.

ANNE HAIR; Memphis; Education; Alpha Gamma Delta, Secretary; Senior Class Treasurer; ACE.

JAMES D. HALL; Memphis; Business; Delta Sigma Pi; SAM.

PATSY HALL; Huntingdon; Arts and Sciences; Euparthenes; BSU, ACE; Dormitory Council.

CHARLES HALLIBURTON; Memphis; Arts and Sciences.

JAMES D. HALLMARK; Fayette, Ala.; Business; Dean's List; Honor Roll; Delta Sigma Pi; Accounting Club; SAM.

JAMES E. HAMILTON; Humboldt; Business; SAM; AMA; Kappa Alpha.

BOBBY HAMMONS; Memphis; Business; Delta Sigma Pi; Accounting Club; BSU.

DONALD HAMPSON; Memphis; Arts and Sciences; Chi Beta Phi.

EDITH M. HARAWAY; Whitehaven; Arts and Sciences; Tiger Rag, Associate Editor; Pi Delta Epsilon; Phi Mu; Wesley; Sock and Buskin; Westminster; Psychology Club.

LARRY HARDING; Memphis; Arts and Sciences; Sigma Chi; BSU; Arabesque.

BARBARA HARGROVE; Whitehaven; Education; ACE; Honor Roll.

THOMAS HARTZOG; Memphis; Business; Delta Sigma Pi; SAM; Transfer from University of Colorado.

KENNETH VERNON HATHAWAY; Memphis; Business; SAM; Marketing Club.

ROY O. HATLEY; Memphis; Business; SAM.

RUTH HATLEY; Memphis; Education.

JOANN HASTINGS; Brighton; Education.

LAWSON, EARL HAYES; Brighton; Education.

CAROLYN L. HEARN; Whitehaven; Arts and Sciences; Alpha Xi Delta, Scholarship Achievement Award; Tiger Rag, Society Editor, Associate Editor; Newman Club; Treasurer; Chess Club, Secretary.

WELDON T. HEATH; Memphis; Business Administration; Accounting Club.

JOHN D. HEFFINGTON; Nashville; Business Administration; SAM; Delta Sigma Pi; "K" Club, Treasurer.

WALTER L. HEIMER; Memphis; Education.

ADELAIDE K. HENDERSON; Memphis; Arts and Sciences.

BEVERLY ANN HENLEY; Memphis; Education; Sigma Kappa; ACE.

WILLIAM V. HERBERS; Memphis; Education; SAM; Newman Club.

FLOYD RUBIN HERZOG; Memphis; Arts and Sciences; Alpha Psi Omega, President; Sock and Buskin; Director of MSU's Grand Opera; Award Winning Director; Award Winning Supporting Actor.

B. R. HESTER; Memphis; Business Administration; Marketing Club; SAM.

CHARLES F. HICK; Memphis; Industrial Art.

ROBERT F. HICKEY; Memphis; Arts and Sciences.

PEGGIE HILBUN; Memphis; Education; Arts Club; Psychology Club; ACE; Delta Zeta, Vice-President.

JAMES EDWARD HOCKADAY; Selmer; Education; Senior Class Vice-President; Kappa Sigma; "M" Club, Vice-President; Basketball.

RICHARD HOLT, JR.; Memphis; Business Administration; Delta Sigma Pi.

JAMES R. HOOD; Memphis; Arts and Sciences.

PETER W. HOOKINGS; Memphis; Business Administration; Kappa Alpha.

LAURA ANN HORNSBY; Memphis; Education; Alpha Delta Pi, Vice-President; ACE; BSU; Cub Club.

GAIL ARLENE HOWARD; Memphis; Arts and Sciences; DeSoto, Editor; Tiger Rag, Feature Writer; Pi Delta Epsilon, Vice-President; SGA Supreme Court, Chief Justice; Varsity Debate Squad; Tau Kappa Alpha, President; Tassel, Secretary; Alpha Gamma Delta, Editor; Band; Speech Awards Winner; Forensics Association; Wesley Foundation; Modern Dance Club; Robert Talley Memorial Journalism Scholarship.

RICHARD W. HOYT; Memphis; Business Administration; Delta Sigma Pi.

GLENDA HUEY; Memphis; Arts and Sciences; Liberal Arts Honor Society; Alpha Lambda Delta; Pi Delta Epsilon, President; Chi Beta Phi, Vice-President; Tassel, Treasurer; Dean's List; Honor Roll; SGA, Senior Justice; Tiger Rag, Editor; Sigma Kappa, First Vice-President; Westminster Fellowship; Transfer, Agnes Scott College.

JOYCE HULL; Olivett, Mo.; Education; Phi Mu, Assistant Treasurer; Cub Club; Wesley Foundation; Dormitory Counselor.

LINDA HUNTER; Henderson: Education.

WALKER HURD; Memphis; Arts and Sciences; Sigma Phi Epsilon; Cheerleader.

JAMES SWEED INGRAM; Newbern; Education; MSU Golden Gloves.

CHARLES BARRELL JACKSON; Memphis; Arts and Sciences; Lambda Chi Alpha; Social Science Club.

CHARLES E. JACKSON; Memphis; Arts and Sciences; Lambda Chi Alpha.

JON PHILLIP JEHL; Memphis; Arts and Sciences; "K" Club; AFROTC, Senior Cadet.

MARY KATHRYN JOHNSON; Huntingdon; Arts and Sciences; Phi Mu; Biology Club; BSU; Canterbury Club Scholarship; Transfer, University of Tennessee, Martin Branch; Most Outstanding Sophomore; Liberal Arts Club; Kappa Alpha Tau; Dormitory Council, Vice-President.

THEODORE J. JOHNSON, JR.; Memphis; Business Administration; Accounting Club; Kappa Sigma.

ARTHUR PARRY JONES; Sheboygan, Wis.; Business Administration; Vet's Club, President; Pi Sigma Epsilon; SAM; Psychology Club.

DONALD E. JONES; Memphis; Arts and Sciences.

GRANVILLE L. JONES, JR.; Memphis; Business Administration.

JOHN PAUL JONES; Memphis; Business Administration; SAM.

MARQUIS E. JONES; Memphis; Education; Band; Arabesque Club.

ROBERT TAYLOR KEETON, JR.; Bruceton; Arts and Sciences; Sigma Phi Epsilon; BSU; Biology Club; Social Science Club; Cub Club; SGA; IFC.

EARL S. KEMPF; Memphis; Arts and Sciences; American Chemical Society.

NORMA JACKSON KEY; Memphis; Arts and Sciences; Lambda Delta; Liberal Arts; Honor Society; Phi Alpha Theta, Secretary.

CHARLES D. KILPATRICK; Memphis; Business Administration; "M" Club; Kappa Alpha; Marketing Club.

SHIRLEY JOY KING; Memphis; Arts and Sciences; Alpha Lambda Delta; Phi Alpha Theta, President; Tau Kappa Alpha; Liberal Arts Honor Society; BSU; Forensics Club; Debate Squad; Fencing Club; NEA; TEA; ACE.

JIM H. KINNEY; Memphis; Arts and Sciences.

BONNIE SUE KOLWYCK; Darden; Business Administration; Phi Gamma Nu; Debate Team; BSU.

AARON JACK LARGE; Memphis; Business Administration.

HAROLD W. LAWRENCE; Memphis; Business Administration; Sigma Phi Epsilon; Marketing Club.

PHILIP T. LEE; Memphis; Business Administration; Marketing Club.

RHILDA ANN LEE; Memphis; Education; ACE.

KATIE FAY LEGGETT; Memphis; Education.

REBECCA LEWIS; Selmer; Arts and Sciences; Alpha Gamma Delta; Junior Class Treasurer; Senior Class Reporter; Cub Club; DeSoto Staff; Canterbury Club; ACE; SGA.

GENTILISKA LINDSEY; Pine Bluff, Ark.; Dean's List; Honor Roll; Alpha Delta Pi, Scholarship Chairman; Mynders Hall Dormitory Council, Secretary-Treasurer; Wesley Foundation; Transfer Texas State College for Women.

CHARLES W. LOONEY; Memphis; Arts and Sciences; Art Club; Newman Club.

JOE B. LUTON, JR.; Memphis; Business Administration.

WALTER PATRICK McCARVER; Memphis; Business Administration; Pi Sigma Epsilon, Vice-President; Newman Club.

JAMES L. McCRORY; Memphis; Arts and Sciences; Math Club; Arnold Air Society.

MARGARET McCULLAR; Memphis; Arts and Sciences; Business Administration; Gamma Phi Beta, President; Choir; Psychology Club; SGA; Panhellenic.

CECILY McCULLOCH; Newburn; Education.

DANA SUE McDANIEL; Memphis; Arts and Sciences.

DOROTHY McDARIS; Memphis; Arts and Sciences; Art Club; Sigma Kappa, Vice-President.

SCOTT McDILL; Atoka; Education; "M" Club; Track; Cross-Country Team, Captain.

FORREST McDOWELL, JR.; Memphis; Arts and Sciences; Sigma Chi.

AGNES McINTYRE; Bethel Springs; Education; Westminster Fellowship; Cary Art Club, President; Psychology Club.

JEFF McWHORTER; Memphis; Business Administration; Pi Kappa Alpha; SAM.

JANEEN CAROLYN MAES; Memphis; Arts and Sciences; Delta Zeta, Vice-President; Tassel, Historian; Modern Dance Club; Newman Club; Lambda Delta; Sock and Buskin; Coterie Scholarship; Art Club, President.

WILLIAM A. MAJURE; Whitehaven; Education; Wesley Foundation.

JAMES MARTIN; Huntingdon; Education; Sigma Chi; Inservo; Wesley Foundation.

JOSEPH A. MASCARI; Memphis; Business; PSE; AMA.

AUDREY MASSEY; Little Rock; Education; Tassel, Vice-President; ACE; Delta Zeta; Wesley Foundation, Vice-President; SGA: Dormitory Counselor; Junior Panhellenic; Alpha Lambda Delta.

FRANKLIN D. MATTOX; Memphis; Education; BSU; Basketball; Freshman Football.

NADA MAUNEY; Booneville, Miss.; Education; ACE; Koinonia Club.

JOHN ALVIN MAY; Memphis; Business; Delta Sigma Pi; Accounting Club.

CHARLOTTE MAY; Memphis; Education.

RUCH MAY; Memphis; Arts and Sciences.

JAMES C. MAYER; Memphis; Business.

BEVERELY MAYS; Humboldt; Education; Junior Panhellenic, Secretary; Lambda Delta, Secretary, Dormitory Counselor; DSF; President; Student Religious Council, Vice-President; Ioka Wigwam, President; Alpha Gamma Delta, President; Tassel; Panhellenic; SGA.

THOMAS LANE MAYNARD; Memphis; Business.

JOY ANN MEWBORN; Oakland; Education; MSU Choir; MSU Opera; Opera Workshop; Wesley, Vice-President; Arabesque Club.

THOMAS MILES; Memphis; Arts and Sciences.

TURNER MILLIORN; Memphis; Education.

MARVIN A. MINTON; Memphis; Business.

MICHAEL S. MOKLEBUST; Memphis; Business; SAM.

WILLIAM G. MOONEY; Memphis; Business.

CHARLES R. MOORE, JR.; Union City; Business; Kappa Alpha.

JANE REID MOORE; Memphis; Education; ACE; Canterbury Club.

SUSAN MOORE; Blytheville, Ark.; Education.

SAM B. MORGAN; Memphis; Arts and Sciences; Psi Chi, President; Vet's Club; Psychology Club.

DOROTHY MORRIS; Memphis.

JOSEPH A. MORTON; Memphis; Business; Band; Cub Club.

HARRY E. MURCHISON; Memphis; Arts and Sciences; Transfer from CBC and Baylor University; BSU.

GEORGE H. MURPHY; Memphis; Business.

BILLY JOE NAYLOR; Henderson; Arts and Sciences; Inservo, President; Vet's Club.

JAMES MARTIN; Memphis.

PHIL MULKEY; Purdy, Mo.; Arts and Sciences.

GWENDOLYN E. NEAL; Memphis; Arts and Science; Chi Beta Phi, Vice-President; Lambda Delta; Honor Roll; Dean's List; Math Club; Arabesque; Deutsche Verein; Band.

E. BREWER NEWTON; Memphis; Business; Kappa Alpha, Vice-President; SAM.

MILTON OKEON; Memphis; Arts and Sciences.

PEGGY SMITH OLDHAM; Memphis; Arts and Sciences.

PAUL A. ORAHOOD; Memphis; Business Administration; Delta Sigma Pi; SAM.

BONNIE SUE OTT; Memphis; Arts and Sciences.

HARRY E. OWEN; Memphis; Business Administration.

MARTHA ELOISE OWEN; Memphis; Arts and Sciences; Alpha Psi Omega, Secretary; Forensic Award; Sock and Buskin; Literary Club, Vice-President; Modern Dance Club.

GWEN PACE; Memphis; Arts and Sciences; Lambda Delta; Chi Beta Phi; Dean's List; Biology Club; BSU.

FREDERICK JOHN PANTELLA; Memphis; Arts and Sciences; Dean's List; Veteran of the Year '55; Veterans' Club.

JIM PARKER; Kosciusko, Miss.; Education; Sigma Chi, President; Phi Delta Kappa; Delta Kappa, Vice-President; Arabesque; Band; SGA; IFC.

PATSY PARKER; Memphis; Arts and Sciences; Lambda Delta; Pi Delta Epsilon; BSU; Entre Nous; Tiger Rag; ACE; SNEA.

BOBBY GENE PARRISH; Henderson; Arts and Sciences; Sigma Alpha Epsilon; Biology Club.

DAVID PATTEN; Memphis; Education.

MARGARET EDWARDS PATTON; Memphis; Arts and Sciences.

CARL L. PEARSON; Tiptonville; Business Administration; Honor Roll; Delta Sigma Pi; SAM.

ELLEN E. PEEK; Memphis; Arts and Sciences; Psi Chi; Cub Club; Psychology Club; Alpha Xi Delta, Membership Chairman; Wesley Foundation.

NADINE M. PEEPLES; Memphis; Education; Ioka Wikewam.

BARBARA PELOT; Knoxville; Arts and Sciences; SNEA.

JANIS PENDERGRASS; Memphis; Arts and Sciences; Modern Dance Club.

WALTER A. PETERSON; Arlington, Va.; Education; Sigma Chi; Vet's Club.

NORMAN W. PHEBUS; Memphis; Business Administration.

ROBERT J. PHILLIPS; Memphis; Business Administration; Band; BSU; Lambda Chi Alpha, High Alpha; Cub Club; Cheerleader; Vet's Club; Marketing Club; IFC.

GERALD W. PICKENS; Memphis; Business Administration; Band; Accounting Club.

MARGIE PICKENS; Memphis; Arts and Sciences; Psi Chi, Treasurer; Psychology Club, President; Social Science Club; Alpha Xi Delta; BSU.

LEN DALE PIERCE; Hornersville, Md.; Education; BSU; ACE; SNEA; Track Team.

KATHERINE PILLEY; Memphis; Business Administration; Phi Mu, Treasurer; Cub Club; Wesley Foundation.

JOHN AUBREY PINKSTON; Memphis; Arts and Sciences; Arnold Air Society; Outstanding Cadet; Kappa Sigma; Forensics.

JAMES E. PIRTLE; Memphis; Education; Phi Delta Kappa; Senior Class President; Pi Kappa Alpha, Chaplain; "K" Club, Treasurer; SGA; Southern Historical Association.

MILWEE O. PLEDGER, JR.; Memphis; Arts and Sciences.

PHIL POOLE; Memphis; Business Administration; Marketing Club, Treasurer; PSE.

B. BLANCHE POPE; Memphis; Arts and Sciences; Best Actress of 57; Coterie Arts Scholarship; Alpha Psi Omega, President; Tassel; Sock and Buskin, Vice-President.

JAMES D. PORTER; Clarksdale, Miss.; Business Administration; Pi Sigma Epsilon; Delta Sigma Pi; Marketing Club.

MARGARET O. POWERS; Memphis; Arts and Sciences; BSU; Entre Nous.

REGINA NAOMI POWERS; Somerville; Education; Gamma Phi Beta; Sweetheart of Lambda Chi Alpha; Canterbury, Vice-President; Sock and Buskin; ACE.

JEAN PRATHER; Memphis; Education.

JUDITH ELIZABETH PRIDDY; Memphis; Education; Sigma Kappa, First Vice-President; PE Majors Club, President; DeSoto Staff; Newman Club; Cub Club; Fencing Club, Secretary; SGA; May Court.

DON PRITCHARD; Memphis; Arts and Sciences; SGA, President; Sigma Phi Epsilon, President; Delta Kappa; Junior Justice Supreme Court; Cheerleader; Cub Club; Tiger Rag; IFC.

EUGENIA RAFFERTY; Memphis Business Administration; Dean's List; Sigma Kappa.

CLAIRE E. RAMSEY; Memphis; Arts and Sciences.

EDWARD D. RANDOLPH; Memphis; Education.

DAN S. RAY; Memphis; Arts and Sciences; Honor Roll; Dean's List; Chi Beta Phi; German Club; Math Club; American Chemical Society.

LARRY JOE RAY; Finley; Arts and Sciences.

ROBERT CLYDE REGEL; Memphis; Business Administration; Marketing Club; Pi Sigma Epsilon; SAM.

WILLIAM H. RICE; Covington; Business Administration; Vet's Club; Accounting Club; German Club; Psychology Club; Delta Sigma Pi, Treasurer.

MARTY RICHARDSON; Memphis; Arts and Sciences.

ADDISU L. RICHIE; Memphis; Arts and Sciences; Alpha Delta Pi, Social Chairman; Cub Club; Wesley Foundation; Transfer Christian College.

JENILU RICHIE; Memphis; Arts and Sciences; Westminster; Delta Zeta; Panhellenic.

AUBREY M. RILEY, JR.; Memphis; Business Administration; Delta Sigma Pi; Accounting Club.

VIRGINIA B. RIGGS; Sommerville; Arts and Sciences.

JULIUS B. ROBERSON; Memphis; Arts and Sciences.

JIMMY RODGERS; Memphis; Arts and Sciences; Sigma Phi Epsilon, Historian; Alpha Phi Omega; Cub Club; "K" Club; Band.

NORMA RODGERS; Memphis; Education; Phi Mu; Cub Club; ACE; Canterbury Club.

CHARLES R. ROGERS; Memphis; Business Administration; SAM; Wesley Foundation; Vet's Club.

ELVY RORIE, JR.; Fulton; Arts and Sciences; Psychology Club.

JERRY A. ROSE; Memphis; Arts and Sciences.

ELIZABETH GAYLE ROSS; Paris; Education; Gamma Phi Beta, Vice-President; ACE; Arabesque; Choir; Kappa Delta Pi; Transfer Murray State College; Sigma Alpha Iota.

TOMMY M. ROSS; Memphis; Education; Independents' Club; Industrial Arts Club.

AUBREY RUSH; Memphis; Business Administration; Accounting Club; Delta Sigma Pi.

WILLIAM D. RUSHING; Memphis; Business Administration

GEORGIA WOOD RUSSELL; Memphis; Arts and Sciences; Chi Omega; Euparthenes, President; SGA; BSU; ACE; Psychology Club; DeSoto Beauty Court; Transfer Union University; Strawberry Queen; Campus Beauty; Footlights Club.

SALLIE RUSSELL; Brownsville; Arts and Sciences; Chi Beta Phi; Psi Chi; Alpha Lambda Delta; Liberal Arts Honor Society; Tassel; Psychology Club.

JOHN T. RUTLAND; Memphis; Arts and Sciences.

SIDNEY PHILIP SAMUELS; Memphis; Business Administration; Alpha; Accounting Club; SAM; IFC; SGA.

RAYMOND SANDERS; Memphis; Business Administration.

JOE SANDERSON; Memphis; Business Administration.

NAT HAROLD SANDLER; Memphis; Arts and Sciences; Delta Kappa; Hillel, President; Alpha, President; Religious Council, Secretary; Cub Club; IFC; SGA.

BOYD SAUNDERS; Rossville; Arts and Sciences; Gooch Foundation Scholarship; Convair Award for Outstanding Cadet; Wesley Foundation, President; Art Club, President; German Club; Arabesque; ROTC Glee Club; Choir; Band; SGA; Religious Council.

LARRY A. SAUNDERS; Brighton; Arts and Sciences; Sigma Phi Epsilon, Historian; IFC; Tiger Rag; Westminster Fellowship, Vice-President; Cub Club; SGA; DeSoto, Activities Editor.

MARY LOUISE SAVAGE; Dundee, Miss.; Education.

ROSE L. SAWYER; Memphis; Arts and Sciences; Chi Beta Phi; Tassel; Sigma Kappa, President; Biology Club, Secretary-Treasurer; American Chemical Society, Vice-President; Panhellenic; SGA; Wesley Foundation.

RICHARD NATE SCHIFF; Memphis; Business Administration; Pi Sigma Epsilon; Marketing Club; Alpha.

JANE SCHNEIDER; Memphis; Education; Alpha Lambda Delta; Dean's List; Phi Mu, Vice-President; Junior Panhellenic, President; Panhellenic Secretary-Treasurer; ACE; Cub Club; Newman Club.

RAYMOND W. SCHRIMSHER; Memphis; Business Administration; Pi Sigma Epsilon; Vet's Club, Secretary; Marketing Club.

PATRICIA LOUISE SCOTT; Blytheville, Ark.; Arts and Sciences; Alpha Gamma Delta, House Chairman; Ioka Wikewam, First Vice-President; Wesley Foundation.

THOMAS G. SCOTT; Memphis; Arts and Sciences; Social Science Club.

BUDDY EUGENE SEAL; Memphis; Arts and Sciences.

ROBERT J. SEBOLY; Memphis; Business Administration; Sigma Phi Epsilon; Pi Sigma Epsilon; Marketing Club, Secretary.

PAT SHELBY; Memphis; Education.

ROBERT W. SEWELL; Memphis; Business Administration; SAM.

BROADUS N. SHARPE; Memphis; Business Administration.

NANCY SAYREE SHANNON; Memphis; Education; Alpha Xi Delta, Corresponding Secretary; ACE.

NANCY SUE SHAW; Savannah; Arts and Sciences; Alpha Lambda Delta; Phi Alpha Theta; Sigma Delta Pi, Secretary-Treasurer; Social Science Club, Secretary.

PATRICIA ANN SHELTON; Memphis; Arts and Sciences; Dean's List; "K" Club.

GAIL SHEPARD; Memphis; Arts and Sciences; "K" Club, Vice-President; Women's Golf Championship.

JAMES W. SHEPHERD; Memphis; Education; Inservo.

JOHN EUGENE SHEPPARD; Memphis; Arts and Sciences.

DONNA CLAIRE SHIPP; Trezevant; Business Administration; Delta Zeta; Panhellenic Council; Sock and Buskin; Cub Club; Transfer Millsaps College.

ERNEST RAY SIMPSON; Marion; Business Administration; Dean's List; Accounting Club; Delta Sigma Pi; SAM.

HERBERT M. SKAGGS; Memphis; Business Administration; Delta Sigma Pi; Marketing Club; Vet's Club.

GORDON B. SLAPPEY, JR.; Memphis; Arts and Sciences; Sigma Phi Epsilon.

DIANE SMITH; Indianola, Miss.; Head Majorette Band; ROTC Queen; Freshman Queen; Freshman Class Secretary; Track Queen; Football Queen; Typical Co-Ed; Cub Club; SGA; Phi Mu, President.

JANICE PAGE SMITH; Adamsville; Business Administration; Phi Gamma Nu, President; SGA; Marketing Club; Wesley Foundation.

SARAH ANN SMITH; Grand Junction; Arts and Sciences; Alpha Xi Delta, Vice-President; Tassel; Dean's List; Honor Roll; Organ Guild; ACS; Math Club, Vice-President.

MAY QUON SOO; Moorhead, Miss.; Business Administration; Phi Gamma Nu, Secretary; Transfer, Sunflower Junior College; Business Club; YWCA, Secretary.

BOBBIE NELL SPECK; Memphis; Education; Home Economics Club, Vice-President.

STEPHEN S. SPENCER; Memphis; Arts and Sciences; Sigma Phi Epsilon, Vice-President; IFC; Tiger Rag; Psychology Club.

DENNIS G. SPRINGER; Memphis; Business Administration; Pi Kappa Alpha; Alpha Phi Omega, Vice-President; SGA; Marketing Club; SAM; IFC.

SHARON STAFFORD; Portageville, Mo.; Education.

LAVERNE C. STEEDLY; Bay Minette, Ala.; Education; "M" Club; Football.

RICHARD G. STEIN; Memphis; Arts and Sciences.

NANCY TERRELL STEPP; Memphis; Arts and Sciences; Arabesque; Choir; Euparthenes, President; Cub Club; Panhellenic; SGA; Transfer Southwestern; Southwestern Singers; Sans Souci; YWCA; Zeta Tau Alpha, Treasurer.

DONALD A. STONE; Memphis; Industrial Arts.

MARY VIRGINIA STONE; Union City; Education; Wesley Foundation; ACE; Cub Club; SGA, Secretary; Sophomore Class Reporter; Alpha Delta Pi, President; Panhellenic; Tassel; Miss Fabulous; Second Alternate DeSoto Beauty Queen; Kappa Sigma Sweetheart; Homecoming Queen; DeSoto Beauty Court.

WAYNE DALE SUDDATH; Turner, Ark.; Arts and Sciences; Pi Delta Epsilon; Marketing Club.

REBECCA JOY TABOR; Memphis; Education; ACE; Transfer Sunflower Junior College.

ARTHUR T. TANNER; Memphis; Arts and Sciences; Academic Scholarship.

ANNETTE TAYLOR; Memphis; Education; Alpha Gamma Delta; Transfer Stevens College.

WILLIAM TAYLOR, JR.; Chicago, Ill.; Arts and Sciences; "M" Club; Football; Transfer Miami University; Phi Kappa Tau.

TOM McKELVEY TEMPLETON; Memphis; Arts and Sciences; Kappa Alpha; Debate Team.

DOROTHY G. THOMAS; Memphis; Arts and Sciences; Psi Chi; Liberal Arts Honor Society; Alpha Lambda Delta; Psychology Club; BSU.

BILL THOMPSON; Brownsville; Education.

HENRY W. THOMPSON; Memphis; Education.

JAMES OLIVER TOWNSEND; Winona, Miss.; Education; Band; Men's Independent Club.

ROBERT FRANKLIN TOWNSEND; Memphis; Business Administration; Management Club; Marketing Club.

WILLIAM P. TRAINER; Memphis; Business Administration; Sigma Alpha Epsilon; Marketing Club.

MARY TRAVILLIAN; Memphis; Business Administration; Alpha Lambda Delta, Charter Member; Sigma Delta Pi; Phi Gamma Nu, Treasurer.

TERRY TRICE; Memphis; Education; Sigma Phi Epsilon; Industrial Arts Club.

ROBERT ALAN TUCKER; Memphis; Business Administration; SAM.

JERRY M. TURNER; Memphis; Arts and Sciences; Social Sciences Club.

MARY ANN TURNER; Memphis; Education; Arabesque Club; BSU; Choir Soloist.

WILLIAM D. UPCHURCH; Memphis; Arts and Sciences; Pi Kappa Alpha, President; Transfer University of Tennessee.

BILLIE SUE VAUGHN; Memphis; Arts and Sciences; Alpha Lambda Delta; Tassel, President; Liberal Arts Honor Society; Alpha Gamma Delta, Second Vice-President; SGA, Secretary; Arabesque; Wesley Foundation; Choir and Opera Productions.

BOBBY C. VAUGHN; Bolivar; Education.

JERRY B. VAUGHN; Brighton; Arts and Sciences; Arnold Air Society; Psychology Club.

JURIS VEIKINS; Hopkinsville, Ky.; Arts and Sciences; Cub Club; Forensics Club; Sigma Chi; Tennis Club; Wittenburg.

RENATE VEIKINS; Hopkinsville, Ky.; Arts and Sciences; Alpha Gamma Delta, Chaplain; Biology Club, Vice-President; German Club, Secretary; Junior Panhellenic, President; SGA; Wittenburg.

MARTHA A. VINCENT; Bolivar; Education; Phi Gamma Nu; Mynders Dormitory Counselor; PE Club.

MARGARET ANN VINES; Haleyville, Ala.; Arts and Sciences.

ROBERT E. VOLLMER; Memphis; Business Administration; Track; Kappa Sigma; "M" Club; Marketing Club.

DON RICHARD WADE; Memphis; Arts and Sciences; Distinguished Cadet; Arnold Air Society; BSU; Math Club.

WOODROW W. WAGSTER; Memphis; Business Administration.

WILLIAM F. WAITS; Burlison; Business Administration; SAM; Vet's Club.

CAROLYN JEANETTE WALKER; Memphis; Education; Arabesque Club, Treasurer; Westminster Fellowship; Choir, Soloist.

JOE WALL; Elaine, Ark.; Kappa Alpha, President.

JAMES H. WALSH; Memphis; Business Administration.

BERNICE H. WARD; Memphis; Arts and Sciences; Honor Roll; BSU.

JERRY WATKINS; Memphis; Arts and Sciences.

HAYWOOD O. WATTS; Memphis; Business Administration; SAM; Marketing Club.

F. WAYNE WEAVER; Memphis; Arts and Sciences; Band; Baseball.

ANNE WEIGEL; Memphis; Education.

WILLIAM J. WELLS; Memphis; Education; Vet's Club, Secretary, Basketball Coach.

JAMES D. WEST; Memphis; Education; Inservo, Treasurer.

LARRY WHALEY; Middleton; Education; Cub Club, Vice-President; President Dormitory Council; IFC; Sigma Chi; BSU.

CHARLES WHITE; Memphis; Arts and Sciences.

TOM W. WHITE; Memphis; Arts and Sciences; Kappa Alpha; Arnold Air Society.

JAMES A. WILHELM; Marianna, Ark.; Business Administration; Delta Sigma Pi; Marketing Club; Independents' Club.

MARILYN WILKES; Dyersburg; Education; Alpha Lambda Delta, Charter Member; Phi Mu; ACE; Wesley Foundation; Transfer Lambuth College.

BLAN D. WILKINS; Memphis; Arts and Sciences.

ED WILLIAMS; Osceola, Ark.; Education; Sigma Chi; Dormitory Council, President; Junior Class Vice-President; IFC; Cub Club; "M" Club; Typical Ed.

TOMMIE WILLIAMS; Memphis; Arts and Sciences.

BOBBY WILSON; Memphis; Arts and Sciences.

EMILY JO WILSON; Memphis; Education; BSU; ACE.

HAROLD D. WILSON; Memphis; Industrial Arts.

WANDA JEAN WILSON; Germantown; Education; Ioka Wikewam, Treasurer; BSU.

FREDDIE CARL WINBURN; Memphis; Arts and Sciences.

BETTY JANE WINTER; Memphis; Arts and Sciences; Delta Zeta, First Vice-President; Art Club; Cub Club; Freshman Queen; May Day Court; Sigma Phi Epsilon Sweetheart; First Alternate Homecoming Queen.

BETTY LOU WOOD; Memphis; Education; Gamma Phi Beta; ACE; Biology Club; Choir.

JAMES H. WOOD; Memphis; Arts and Sciences; Industrial Arts Club.

FRANCES ANN YOUNG; Memphis; Business Administration; Phi Gamma Nu, Reporter; Newman Club, Secretary; Tiger Rag; Honor Roll; Rose Queen of Delta Sigma Pi, Second Alternate National Rose Queen; Pi Delta Epsilon.

Class of '60

Junior Class Officers

SEATED, from left to right:
GERRY HILL ..... Secretary
PAT BALLARD ..... Treasurer
DIANE BENNETT ..... Reporter
STANDING:
WAYNE ARMSTRONG ..... Vice-President
DON GAINES ..... President

Adams, Chimane
Adams, Helen W.
Adams, Linda
Adkins, Dan

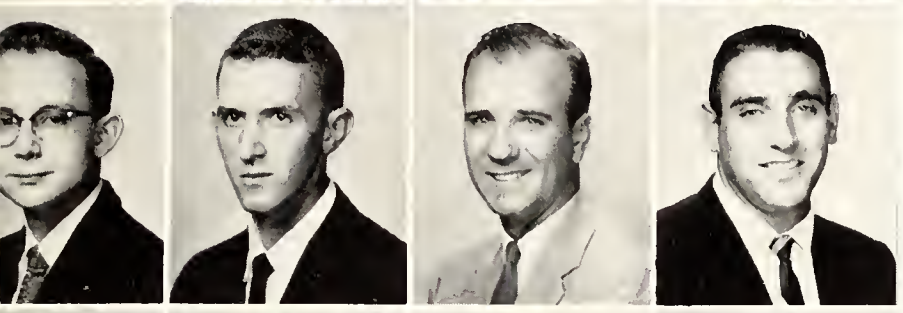

Aiken, Charles S.
Akin, Bill
Allison, Fred M.
Ammer, Oscar T.

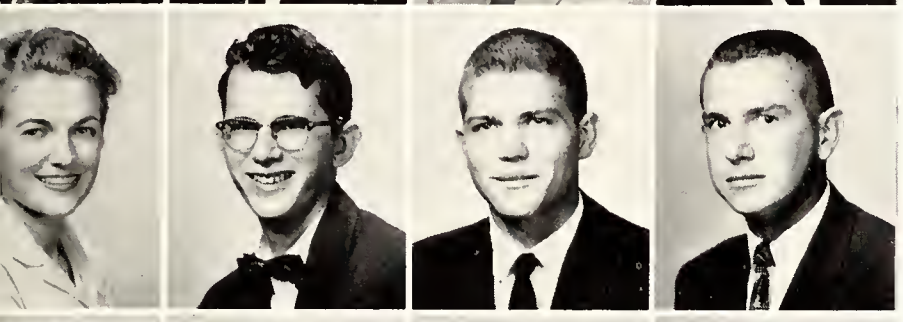

Armes, William H., Jr.
Armstrong, Wayne
Anderson, Beverly
Andre, Phil

Anthony, Vance
Azbill, Carolyn
Badgett, Mary Glen
Bailey, Sarah Joy

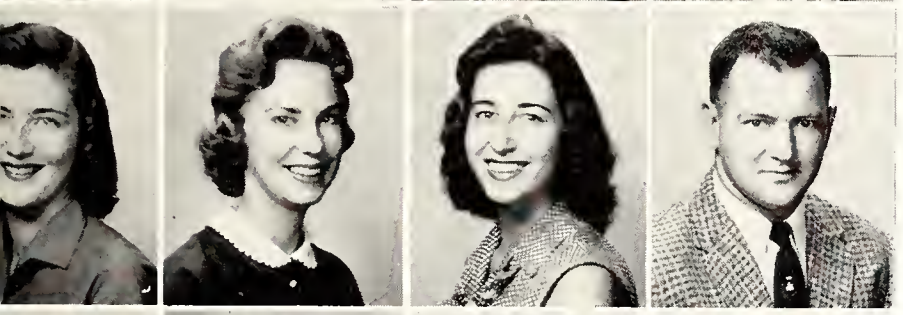

Baker, Barbara
Ballard, Patricia
Baratti, Barbara
Bard, Jack

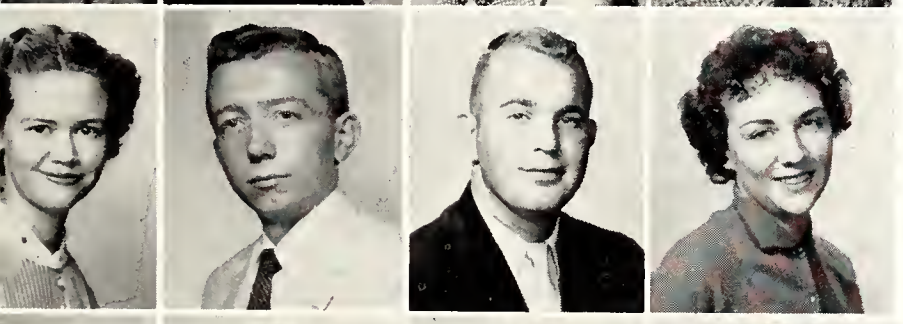

Barkley, Ruth L.
Barrington, James
Barton, Robert
Baruchman, Joan

Beasley, Gaylon
Beck, Carol Ann
Beckett, Barbara
Beith, Joe Daniel

Bennett, Diane
Berryhill, Marcelene

Blackwell, Don
Blockman, Steve

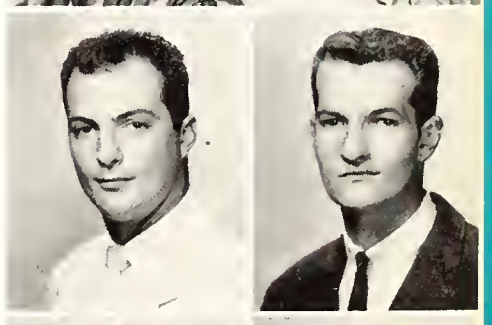

Boales, Mary
Bodine, Walter

Booker, Ronald G.
Borders, Pat

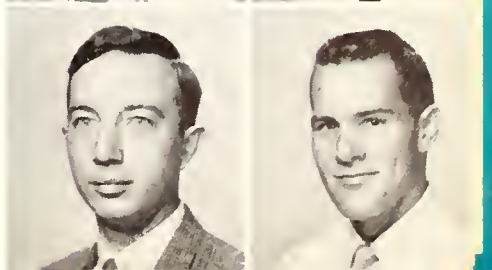

Borgognoni, Palma

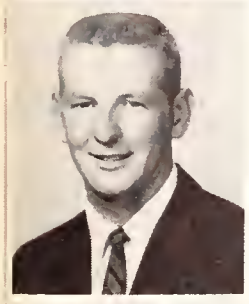

Boroughs, Gerald

Bowen, Joe Ross

Boyden, Janice

Bradley, Gerald

Bradshaw, Julia

Brooks, Carlos

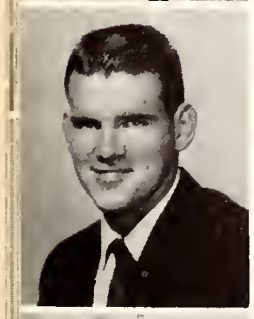

Browder, Donald

Brown, Deanna

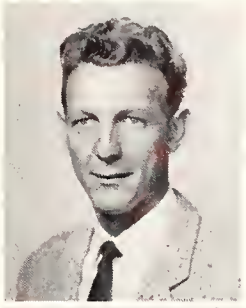

Brown, Guy

Brown, Jeanette

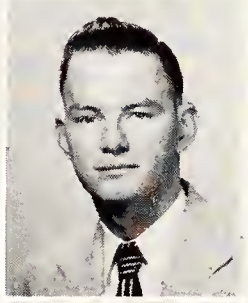

Bryant, Norman D.
Burke, John H.

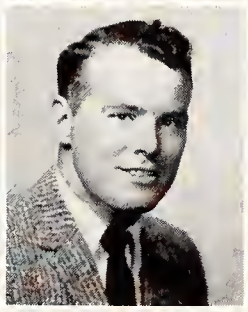

Burns, Jeanette
Burrus, Luther, Jr.
Cain, James W.
Caldwell, Ruth

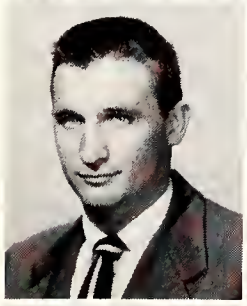

Cannon, John
Carey, Dorothy
Carothers, R. H.
Carruth, James

Carter, Thomas, Jr.
Caruthers, Anne
Chambers, Dwain
Chase, Barry

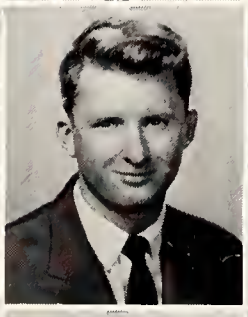

Childs, Judith
Christian, Jane
Chumney, Ken
Clanton, Irene

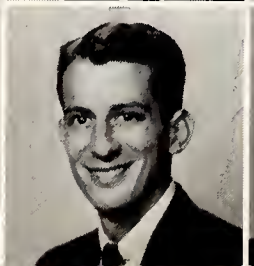

Clayton, Clarice
Clark, George, Jr.
Clifton, Bill
Coleman, John

Kathleen M. Chidester

Collard, Joseph, Jr.

Coltharp, Nancy

Colvard, Robert

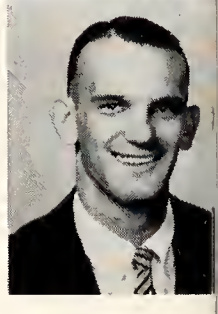

Compton, J. Gordon

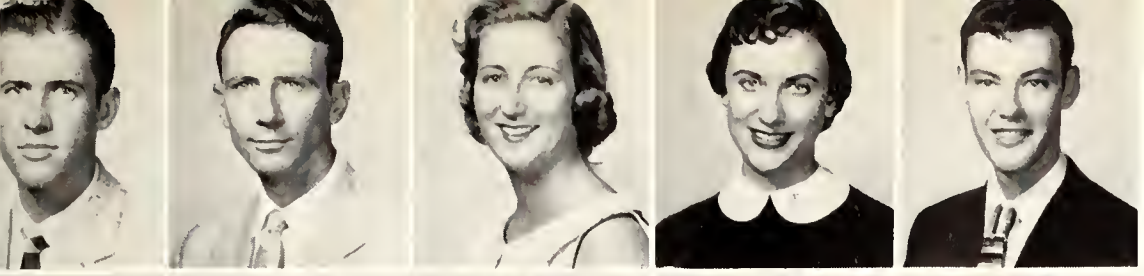

Cookson, James
Cornelius, Leland
Court, Patricia
Cox, Norma
Crenshaw, Alfred

Cochran, Nell
Cross, James
Crossnine, Rose
Crouch, James
Culbreath, Jane

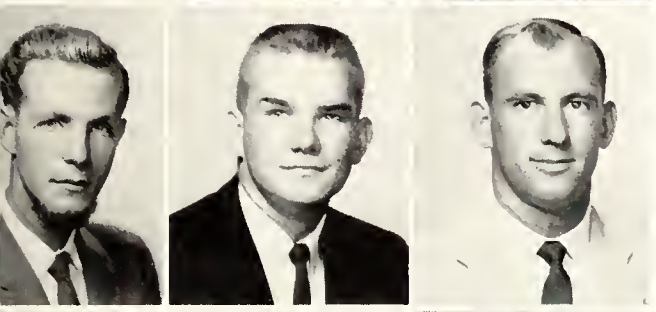

Dabbs, Lester, Jr.
Dandridge, William
Daniels, Joe Gary

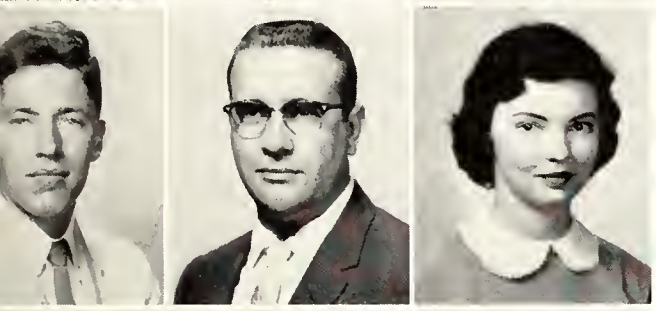

Dannelley, Perry Lee
Davidson, Vervon
Davis, Bettty

Davis, Jan
De Bose, Russ
Dickenson, Charles

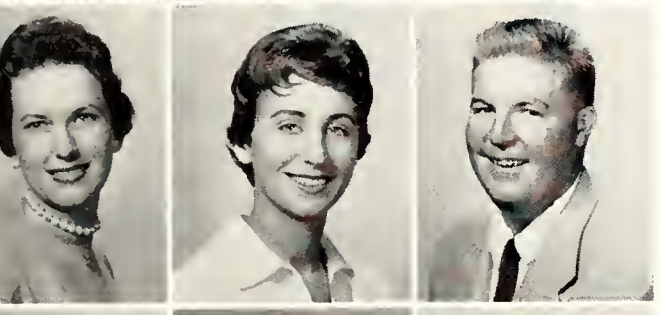

Dickson, Carole
Dillon, Charlene
Dixon, Genen

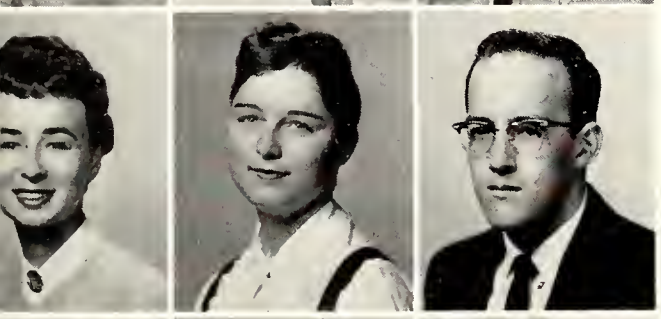

Downey, Jo
Dreinhofer, Dana
Dunn, Marshall

Duskin, Joel
Earls, Ann
Eaton, Henry

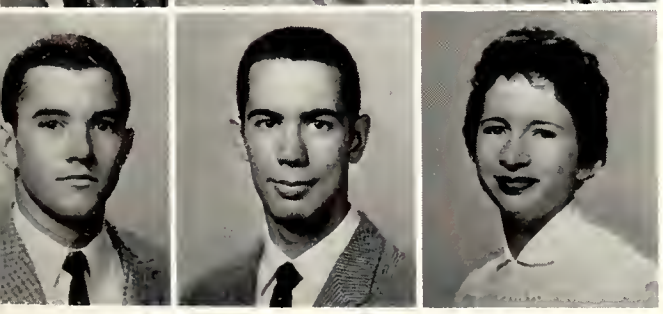

Edwards, Billy
Emerson, Gary
English, Diane

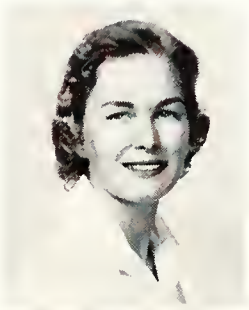

Evans, Sara

Everett, Ernest

Fakes, Roger

Fey, Beverly Lee

Figiel, Chester

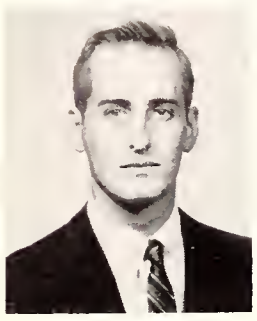

Steve A. Fransioli

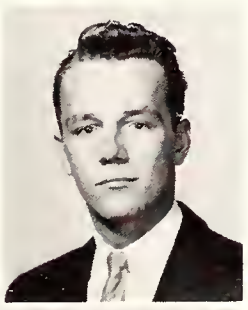

Finch, Gordon

Fisher, Russell E., Jr.
Fitch, Marilyn

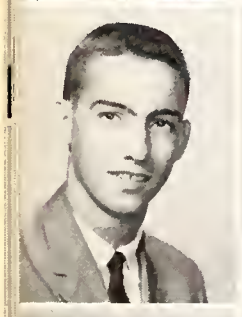

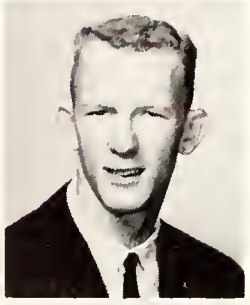

Ford, Clyde
Ford, Richard

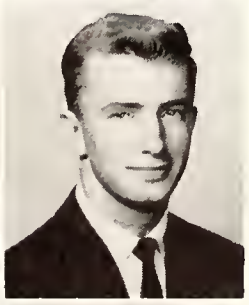

Forsythe, Barbara
Foster, Dick

Fowler, Katherine
French, Jim

Gaede, Jeanette
Gaines, Don

Gaines, Gena L.

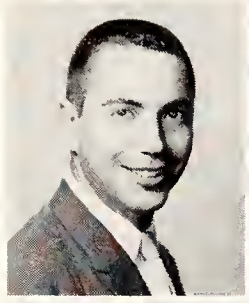

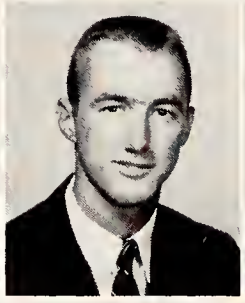

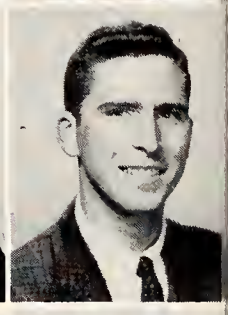

Gardner, Donald
Genes, Eddie W., Jr.
Gerdes, Tom

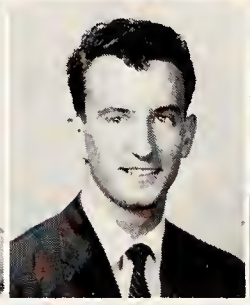

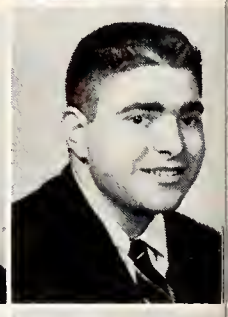

Gilhooley, James
Glover, Alfred
Goldberger, Herman

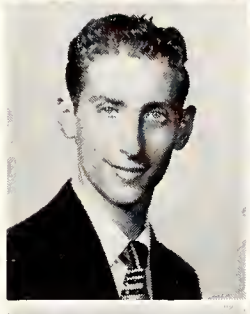

Goodwin, Danny Duane
Grabowski, Linda Lee
Graham, Jeanne

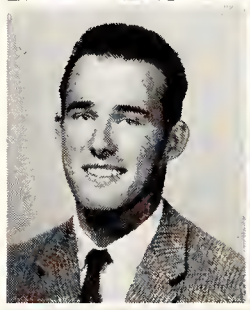

Graham, Louie K.
Graves, Thomas
Gray, Ralph Edward

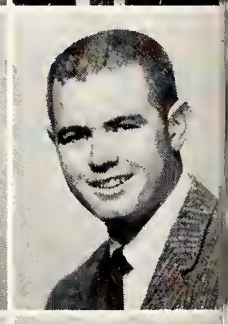

Griffith, Anne
Grugett, Beverly
Hackney, Bobby

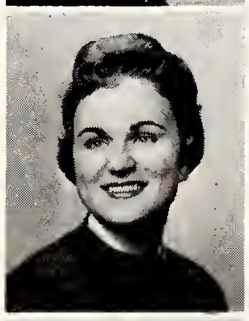

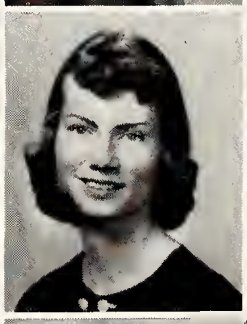

Harder, Carolyn
Hardin, Bobby Ann
Harmon, Jeannine

Harris, Bobby Jean
Harris, Georgia
Harris, Robert E.

Harrison, Frances
Harrison, Wade
Hartman, Joan

Harwell, Joe
Hatcher, Betty
Hawkins, Beverly

Hay, Rae Jean
Hazlett, Martha
Hearn, Barbara

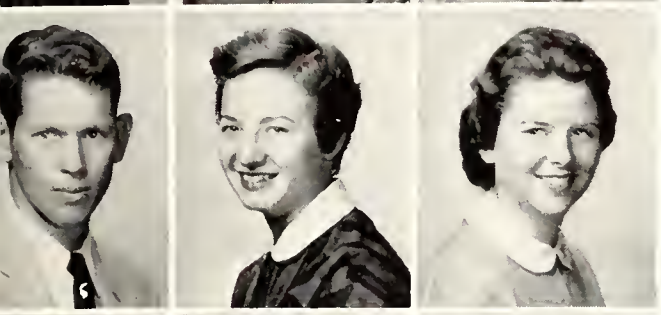

Hearn, Kenneth
Henderson, Frances
Henley, Nancy Ann

Hicks, Janice
Hill, Anita
Hill, Gerry

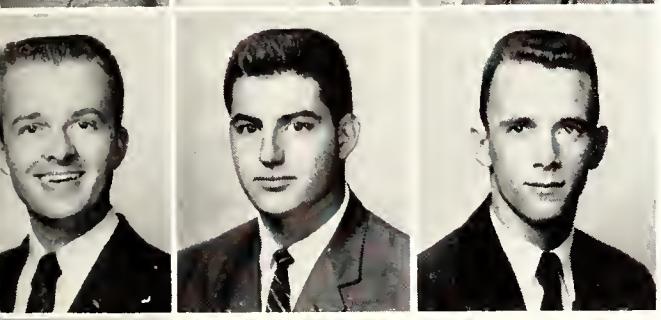

Holley, Richard
Hopper, Jim
Houston, Martin

Hume, Robert W.

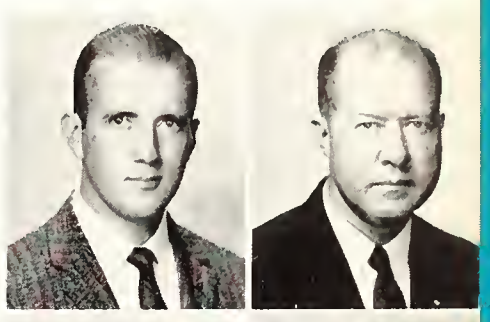

Herrington, Harold
Hesseltine, Hubert

Hodges, Patricia
Hogan, Gerald
Holland, Connie

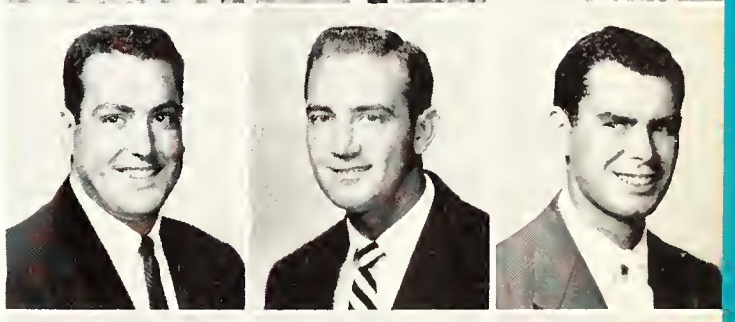

Howard, Charles
Howell, Billy Joe
Hudon, Normand

Humphries, Charles
Jackson, Charlotte
Jackson, Kenneth

Jackson, John E.
Jacobs, Gayle
Janes, Darrell

Janes, Sue
Jarrard, Jarrell
Johnston, Marilyn

Jones, Barbara
Jones, John Robert
Jones, Joyce Nance

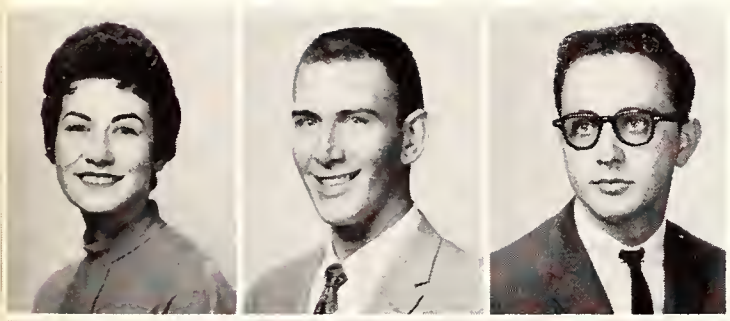

Kelley, Julia
Kennedy, Gerald
Kennedy, Luther

Kirk, Marvin
Kirsch, Jack
Knight, Hazelene

Labiche, Calma
Lanier, Robert
Lansky, Adele

Jones, Lemmie
Jones, Pat
Jones, Richard

Jones, Wayne
Jordon, Don
Jue, Harry

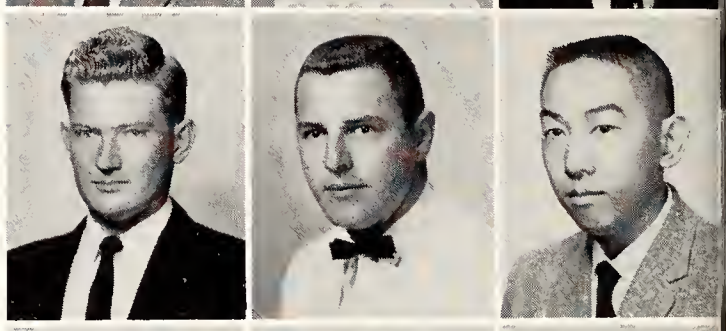

Kerstine, Mildred
Kidd, Albert
King, Eugene

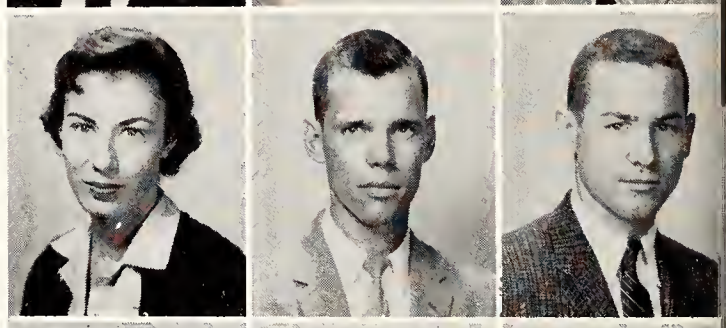

Koepke, Richard
Koonce, Kathleen
Kunz, Richard, Jr.

Lawrence, Virgil
Lewis, Barbara
Lewis, Roselynn

Lindsey, Michael
Lipscomb, Don E.
Littlejohn, Marjorie

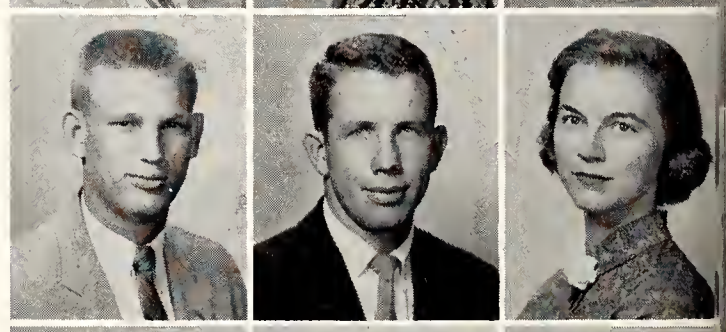

Lyon, Herbert
Maclin, Philip
Maguire, Richard

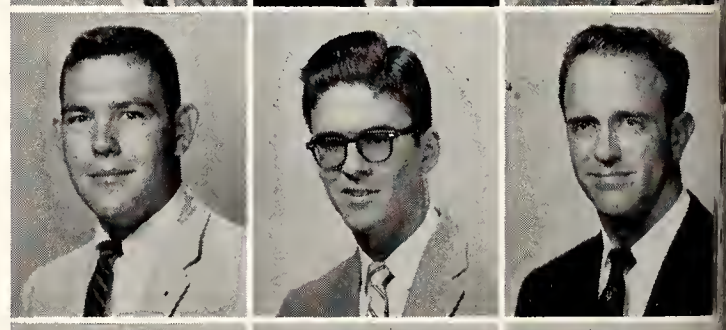

Marchbanks, Robert
Marshall, Joe
Martin, Kermit

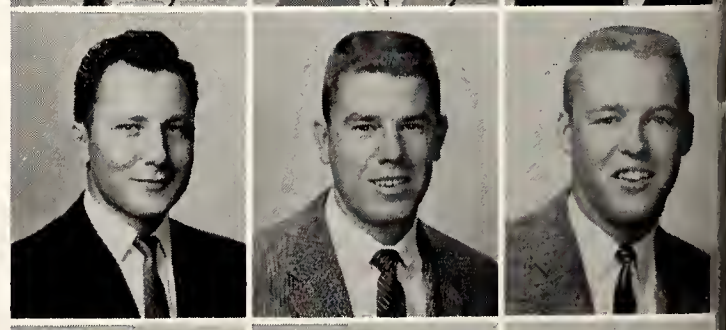

McBride, Barbara
McCafferty, Jimmy
McCord, Forrest

McCoy, Janice Marie
McCullar, Mary E.
McGregor, Patricia

McNeill, Phil
Meade, Flora Ann
Merchent, James

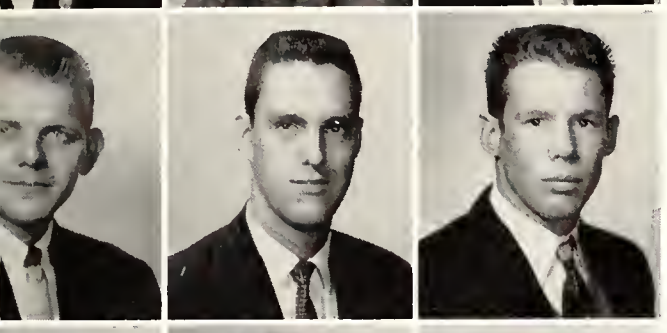

Merritt, Ben
Millard, George Owen
Miller, William

Mills, Robert
Mitchell, Eileen
Moore, Roy, Jr.

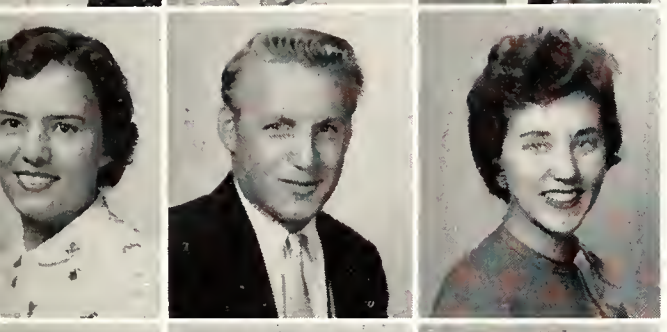

Moorman, Margaret
Moreland, George
Moses, Mell

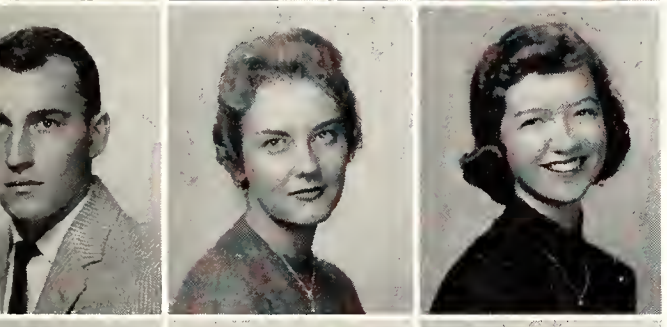

Mugg, Richard
Mullin, Stella
Mullins, Ann

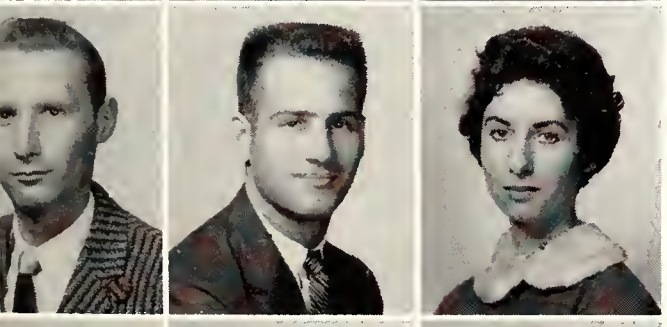

Murphey, John
Nelson, Robert
Nichols, Sylvia

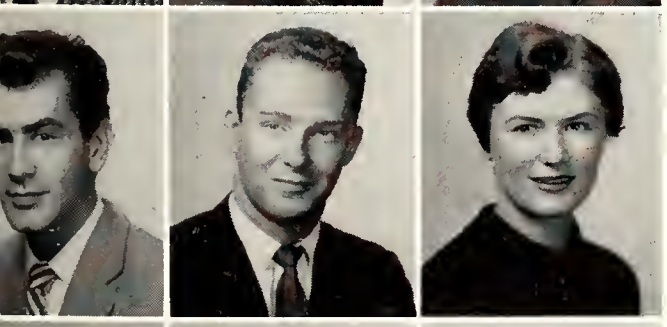

O'Hara, Michael
Osier, John
Owen, Teresa Kay

Pate, Nelson
Pentecost, Robert
Pesikey, Tom

Tommy Nichols

Paul E. Parish

Moss, Bill

Mullins, Carolyn
Mullins, Syd

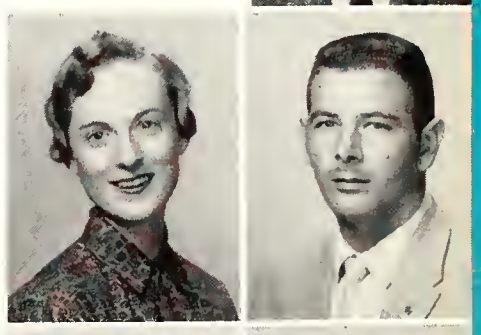

O'Daniel, Marion
Odom, Carol Jean

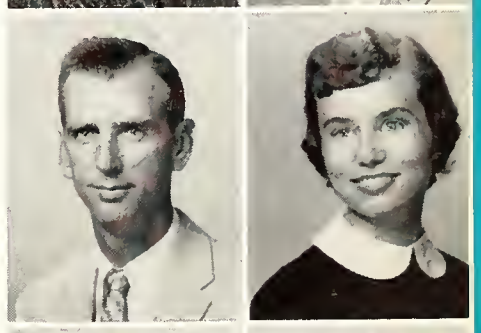

Ozier, John
Palmer, Donald

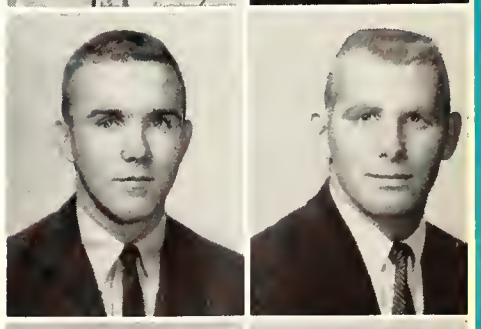

Peters, Martha
Peterson, Pat

Petty, Jimmy
Phillips, William
Pikey, Brenda
Plesants, William

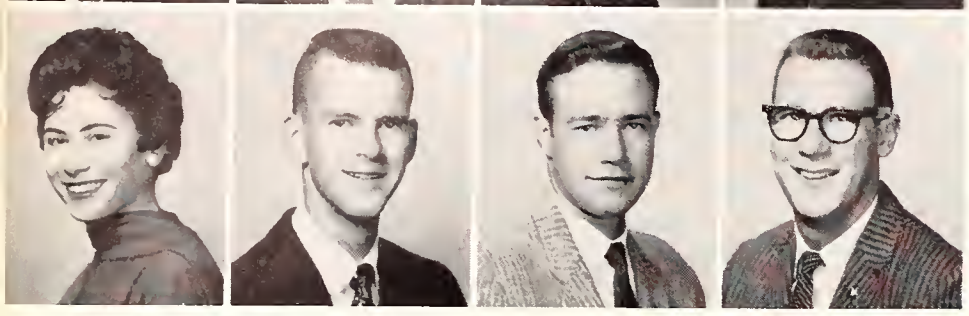

Pongetti, Paula
Poor, James
Pope, James
Poston, Alfred

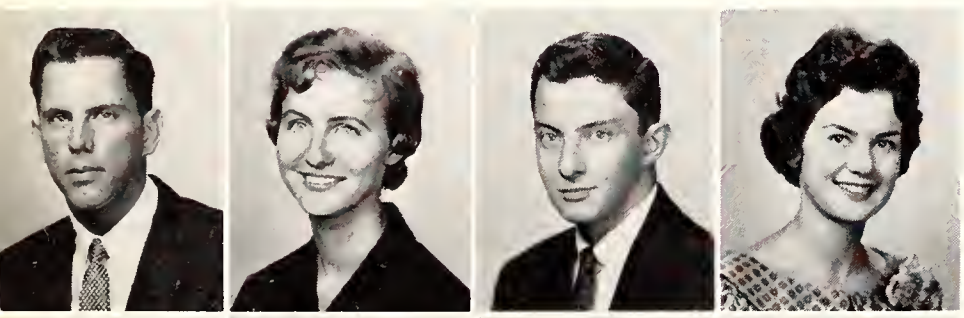

Ragsdale, Robert
Ramsey, Marie
Ransom, Richard
Ray, Sandra

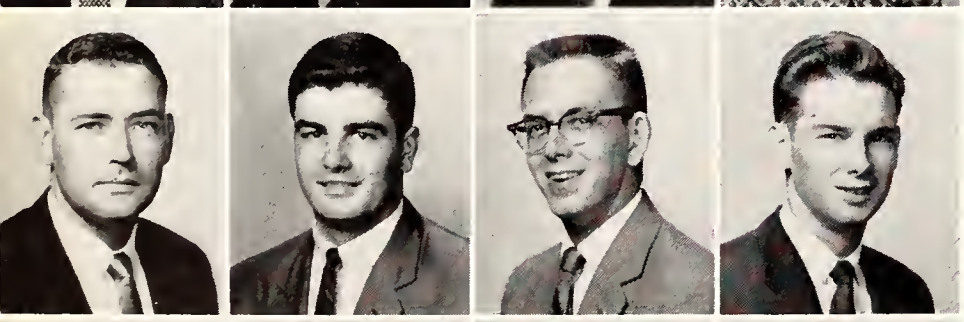

Replogle, Guy
Rhodes, John
Rhodes, Eugene
Richard, Don

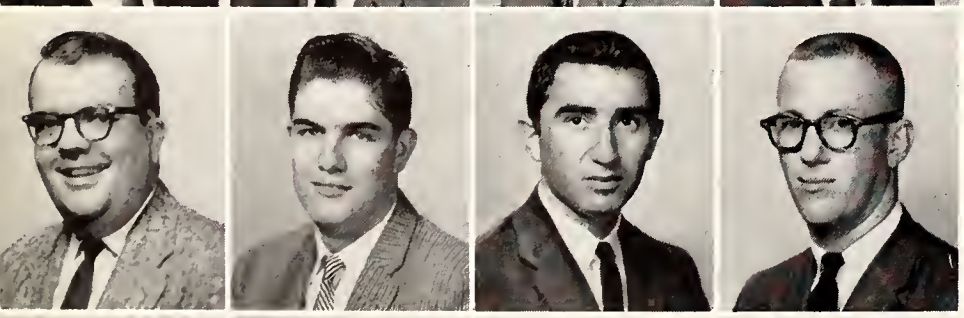

Ries, Thomas N.
Ristey, William
Robbins, Eddie
Roberts, Thomas

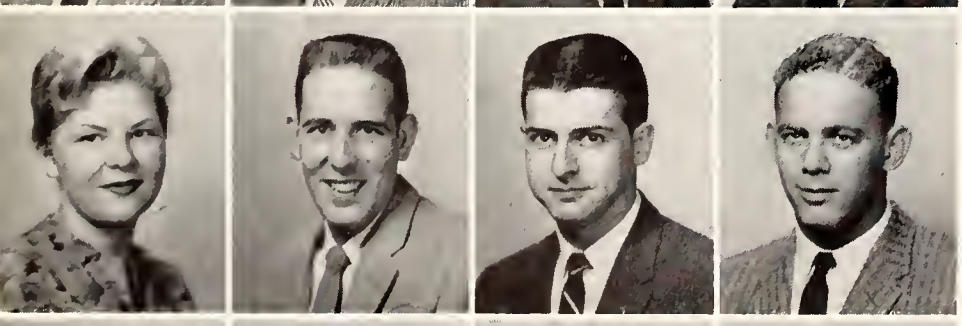

Ross, B. J.
Rosson, Bobby
Ruby, James
Sacharin, Jon

Sanders, Sonny
Saunders, Barbara
Schuele, Mary Ford
Seaton, Bert E.

Plunk, Dale

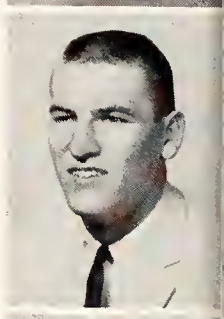

Price, George

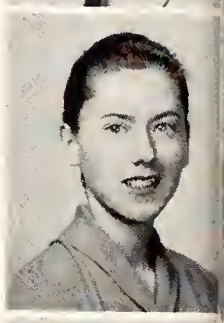

Pritchard, Jane

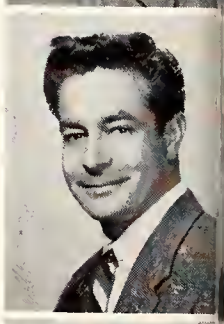

Putman, Clyde

Ragan, Pat

Redus, James

Ridgway, Melvin

Roberts, William

Sanders, Robert

Sellers, Ray
Seymour, Harriet
Shelby, Deloris
Simmons, Edward
Singleton, Jerry

Slater, Margaret

Slawson, Harry

Smith, Douglas F.

Stanley, Joyce

Steen, Garon B.

Juanita Stanfield

Smith, Patty Lou
Smith, Roderick
Southern, James H.
Springs, Frank G.

Stanfill, Cecil
Stanford, John
Steele, Carroll
Steen, Betty

Sterling, Harold
Stevenson, Betsy
Street, Joe
Stuart, Sylvia

Sunderland, Jim
Swaim, Jane
Talbert, James M.
Talley, Jacqueline

Taylor, Bill
Taylor, Patricia
Teague, Bill
Temple, Monte

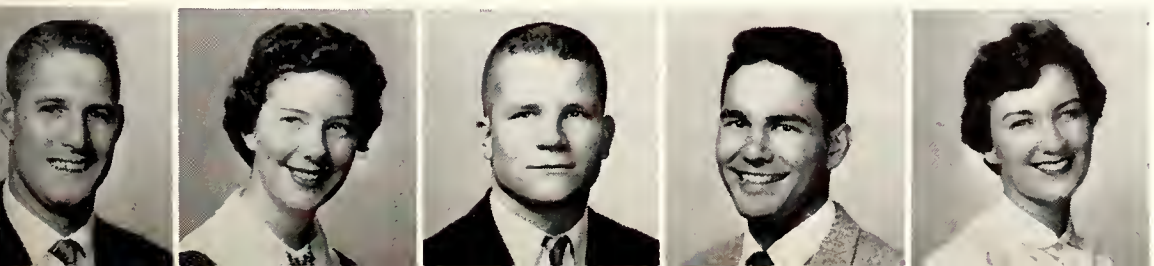

Thompson, James Holland
Thompson, Kay
Tiebout, Bob
Traicoff, George
Turner, Dale

Turner, William
Underwood, Nina
Utley, Georgia

Van Ausdall, Bunnie
Vance, Star
Veazey, Richard

Wadsworth, Sonny
Waldo, Diane
Wallace, Joseph

Weaks, Harriet
Webb, Rufus M.
Wells, William

White, Samuel
Whitehead, Anthony J.
Whitington, Jane

Wilkins, Florence
Wilkinson, Terrence
Williams, James David

Williams, Patricia
Wilson, Charles

Webber, Jan

Varden, Gaylon

Vollmer, Richard
Vorus, Ray

Warren, Patty
Warner, Richard

Welting, Patsy
White, Charles

Whitmore, John
Wiles, Carl

Williams, James, Jr.
Williams, Nancy

Wilson, Terryl
Winford, Libby

Woodruff, J. Ray
Yarber, Margaret

Yarbrough, John F.
Young, Marilyn
Zuber, William H., Jr.

Class of '61

Sophomore Class Officers

From left to right:

BARBARA RUSSELL ..... Treasurer
PAT TAYLOR ..... Secretary
MARY LENA HUMPHRIES ..... Vice-President
JIM HAMPSON ..... President

Allen, Patricia

Arkin, Charles H.
Armstrong, Janice

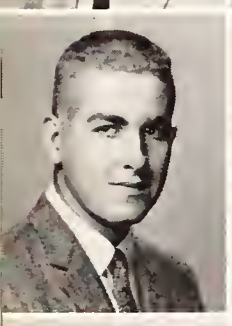

Atkins, John
Avery, Bill

Baggett, James R.
Bailey, Otis D.

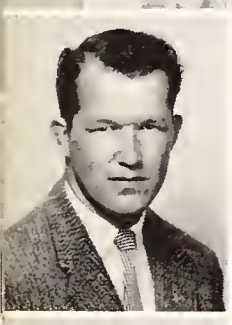

Bannister, Jack D.
Barbee, Mary Ann

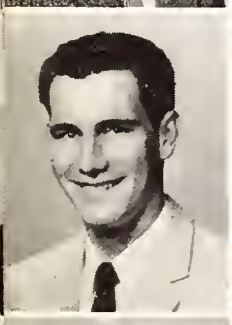

Barnett, William F.
Barr, Grace Elaine

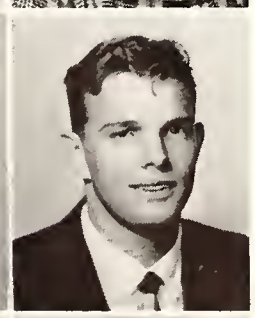

Beauchamp, Betty
Bennett, Thomas Allen

Berg, Malcolm John
Berry, Linda Kay

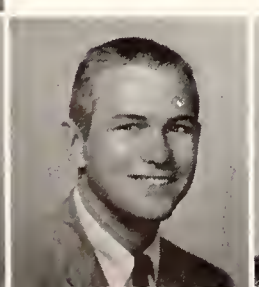

Biddle, Barbara Anne
Biggs, Carol Elaine
Black, John Thomas
Black, Roy W.

Ainsworth, Charles P.
Akers, Marie
Akin, Davis E.

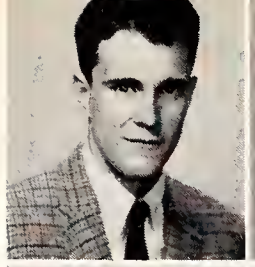
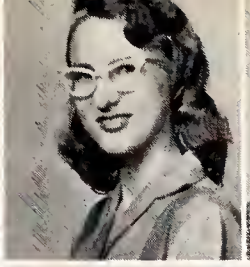
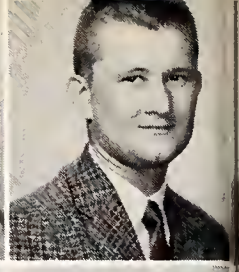

Amidei, Sharlyn Ann
Andreas, Scott
Anthony, Minnie Leora

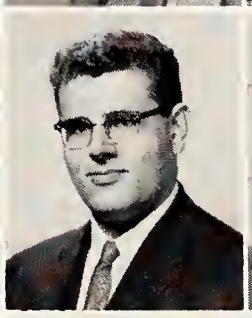

Arthur, Beverly
Astor, Pat

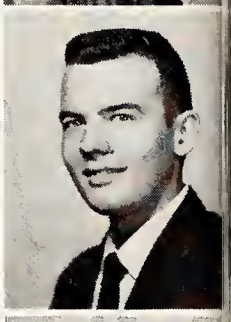

Aymett, Julian
Ayres, Martha Paige

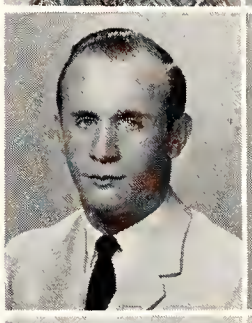
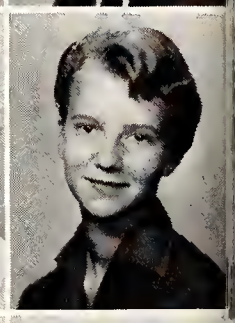

Baker, Ed O.
Baker, Marti

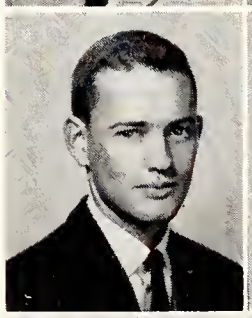

Barber, Nancy Lynn
Barker, Rosa Ella

Bates, Mary Selden
Beal, Sue Lynn

Blanton, Vernon D.
Boone, Martha
Booth, Sandra Love
Borah, Patricia Sue
Boscio, Amary Jose

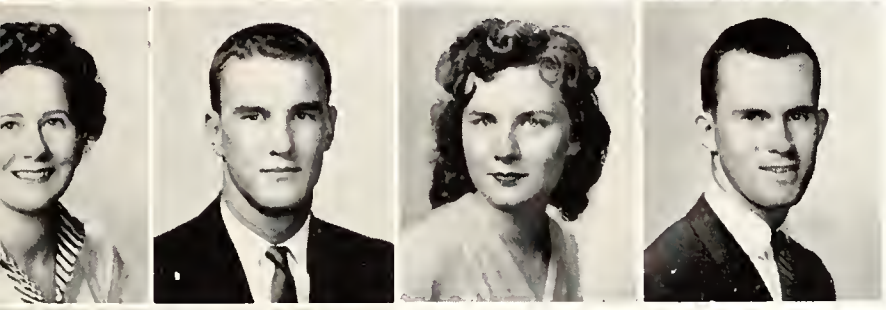

Bowen, Lady Vera
Bowers, Claude D.
Bowling, Linda Elizabeth
Brady, Gene

Braker, Diane
Bratton, Norma

Brewer, Annie
Bridges, Lamar W.

Brown, Bernie J.

Browning, Bobby

Burnett, Robert

Byrd, Marcy

Cannon, Joyce

Bray, Jerry L.

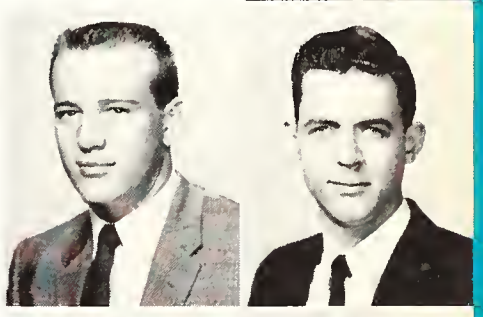

Brooks, Joe Thomas
Britton, Bennie Ray

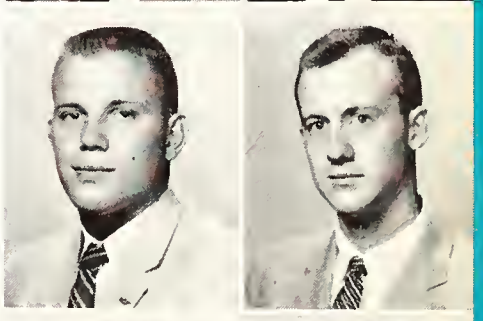

Brown, Doyal
Brown, Harlan

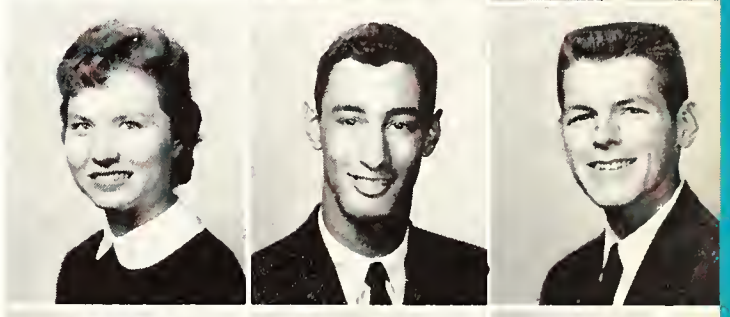

Bruce, Barbara
Buchalter, Bob
Buchanan, Jim

Burns, Joyce Ann
Burton, Barbara
Busby, James C.

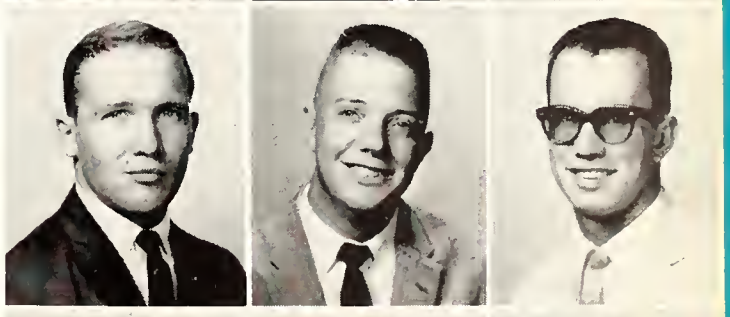

Byrd, William
Caldwell, Robert
Calvo, Mario

Carr, Everette H.
Cary, Fran
Caruthers, Jerry R.

Casey, Katherine Jean

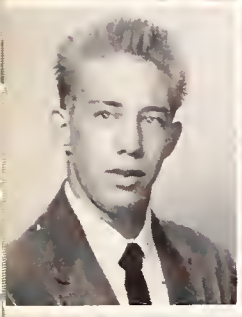

Cash, Roy, Jr.
Causey, Charles

Chenault, Don
Childers, Byron G.

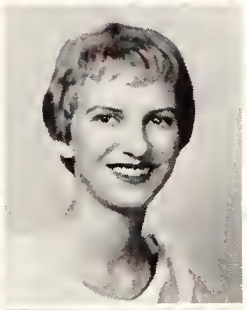

Cianciolo, Frank A.
Clark, Ann

Clark, Anne
Clem, Mary Susan

Clement, Julia E.
Click, Robert W.

Cloys, Mary Sue
Cofer, Diane

Coffey, Don E.
Cole, Phillis

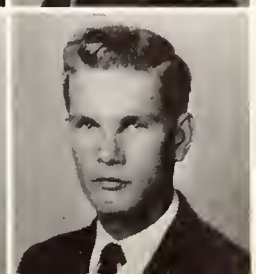

Collier, Virginia Ann
Collins, Joseph L.

Collins, Thomas W.

Comer, Paula

Compton, Judy

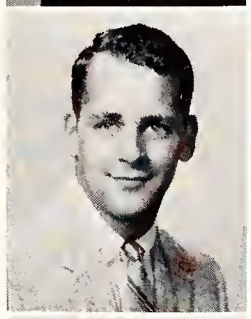

Coolidge, Jerry F.
Covington, Sara M.

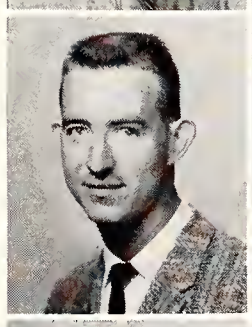
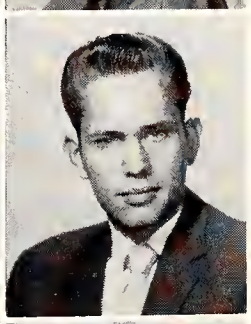

Cowles, Jerry
Crane, Dwight L.

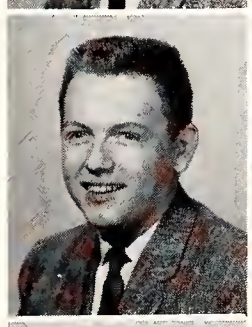
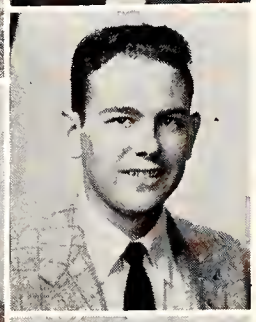

Crawford, Carl
Crawford, Jerry

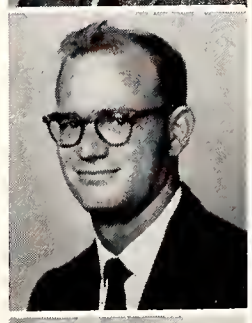

Cresswell, James L.
Critchfield, Carol

Crocker, Crocker
Crum, Judy

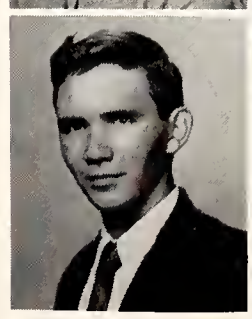

Crump, Walter C.
Cunningham, David

Curtis, M. Kay
Dale, C. Larry

Dale, Jack C.
Damron, James A.
Dargie, Bert
Davis, Leo James

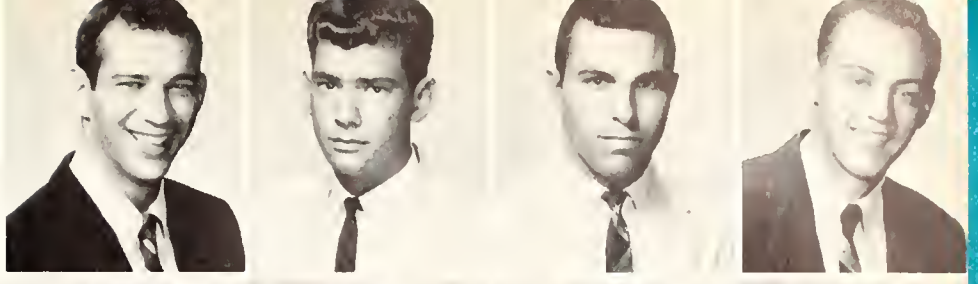

Davis, Betty Jo
Davis, Marye
Davidson, Jane
Dawkins, Pat

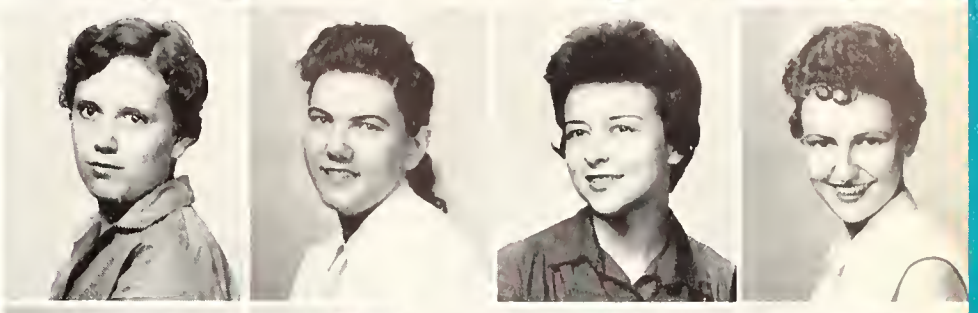

Day, Sarah Belle
Dean, Sally
Deason, Bill
DeBerry, Drue

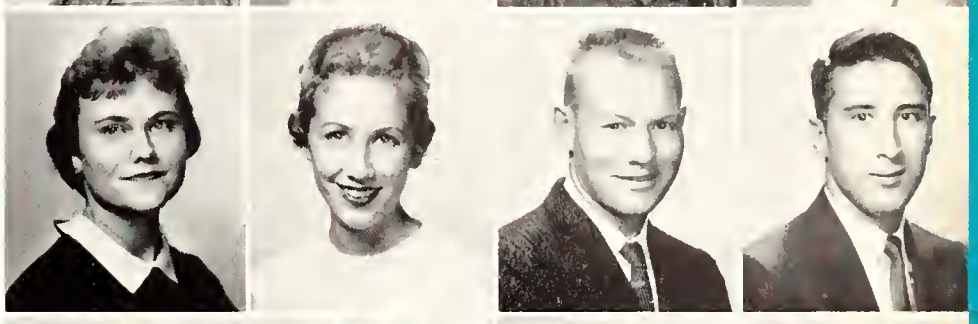

Dendrinos, Danny Gerry
Dickenson, Sandi
DeVore, Philip C.
Dieter, Robert

Dill, Charles B.
Dillon, Dorothy
Dillon, Pat
Doddridge, Josephine H.

Dowda, Hoyle Stidham, Jr.
Dundas, Jimmy
Dunlap, Billy E.
Early, Nelson C.

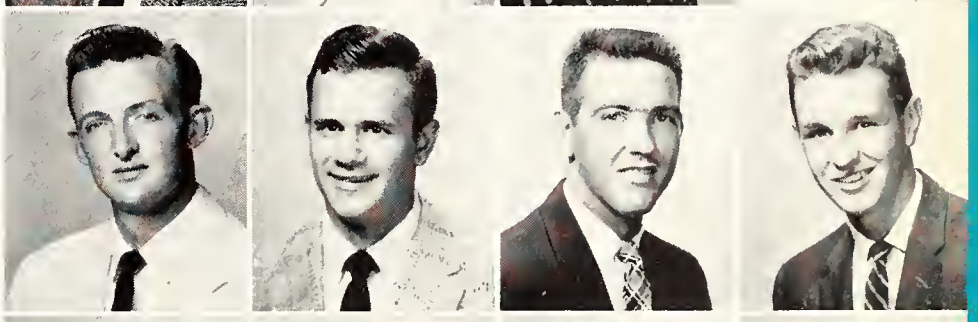

Edgerton, Giff
Edlund, Carolyn C.
Edlund, Kieth E.
Edmiston, Jane Helen

Edwards, Dorothy Jean
Eilert, Bob
Ellis, Jean
Engelberg, Lorraine

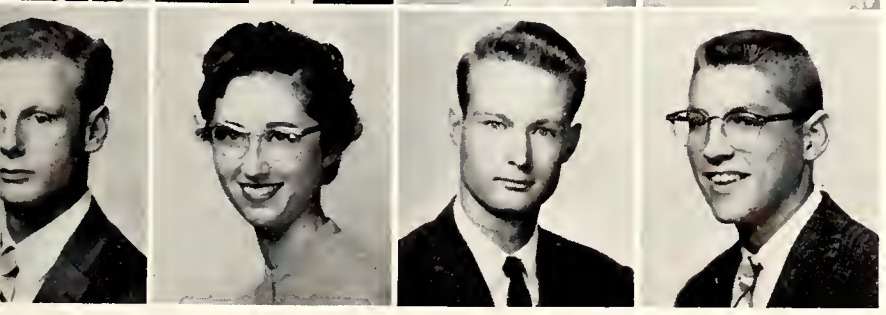

Epps, John
Erwin, Sylvia Dale
Etheridge, Gary Lynn
Evans, Byron

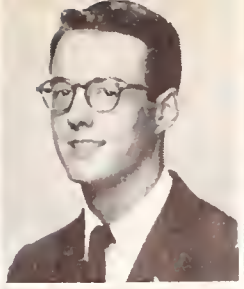

Evans, Ed
Faires, Thomas Francis
Falls, William B.

Ferguson, Robert
Ferrell, William Franklin

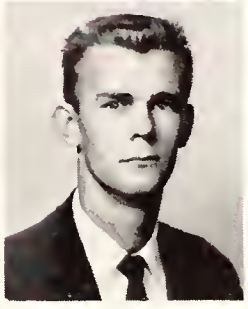

Franklin, Gail
Free, J. Edward

Furr, Peggy

Giem, Yvonne Louise

Gilpin, Edward

Graves, Wray L.

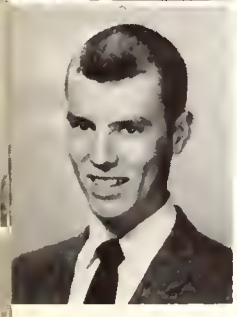

Haines, Joe

Feinstein, Marlene

Fiala, Janet Susan

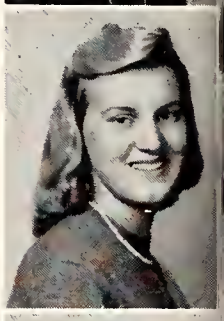

Friedman, Harry
Frizzell, Beverly K.
Fulp, Claude R.

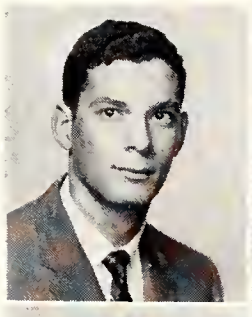

Gardner, Delores Lee
Garofas, Carrie
Gary, Elaine

Gifford, Carole E.
Giles, Marjorie
Gillespie, Robert H.

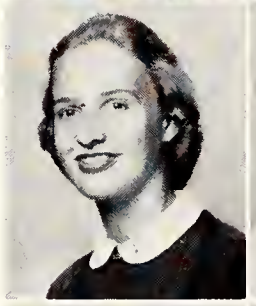

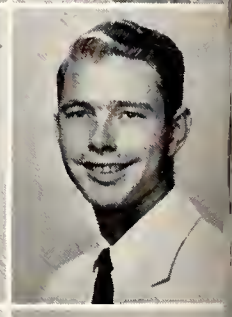

Goree, Kenneth P.
Gosney, Steven E.
Gracey, Margaret Ann

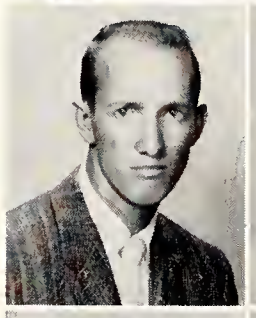
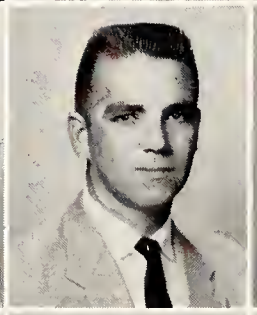

Greer, Jimmy Byrd
Griffith, Marie E.
Griggs, John A.

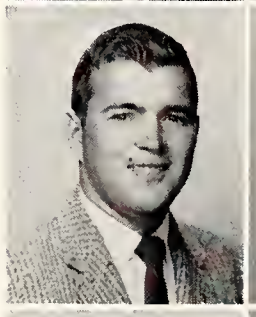

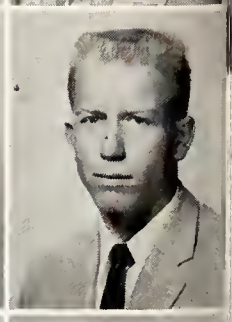

Hall, Edward
Hamm, Jane
Hampson, Jim

Hardison, Gary Don
Harrington, Kay
Harrison, Glenn

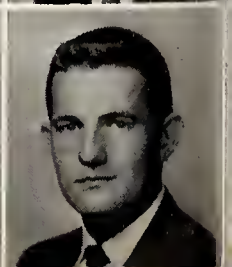

Hartman, Fred
Harvey, Sara
Hawkins, Jo Ann

Hawkins, Linda
Hawley, Martha
Hayes, Evalyn
Haynes, Bill

Hays, Ann
Hazlett, Jean
Hazlewood, Eugene N.
Heard, Eugene Emmett

Helms, Judy
Hensley, William M.
Heavin, June
Heustess, Ann

Heywood, John
Hill, Betty E.
Hill, Thurman William
Hinds, Elbert L.

Hinton, Jackie
Holland, Brenda
Hopper, Joanne
Horner, Jim

Horton, Thomas W.
Howard, Jack
Howell, Anne
Huddleston, Nan Venita

Humphrey, Mary Lena
Hunt, Robert
Hurley, Louis
Hutcherson, David

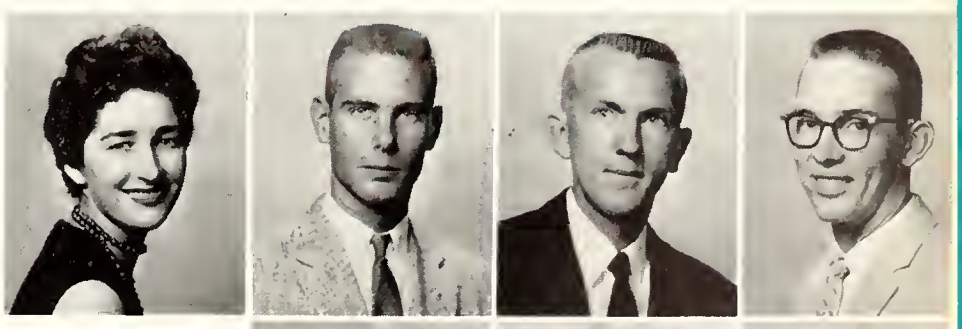

Hyde, Sara
Inman, Edwin
Ison, Charles Michael

Jabbour, Richard E.

James, Charles Ira
Jamison, Beverly Ann
January, John J.

Jennings, Morris
Jernigan, Doris
Johns, Carolyn E.

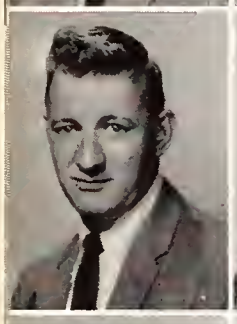

Johnson, Andy F.
Johnson, Carolyn E.
Johnson, Dale Robert

Johnstone, Annie L.
Jones, Arthur Lee
Jones, Betty

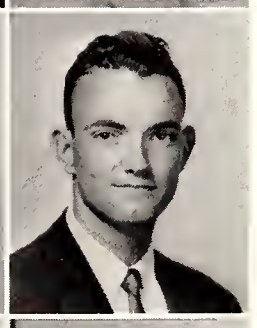

Jones, Strickie
Jordan, A. Clay
Jordan, Gerald

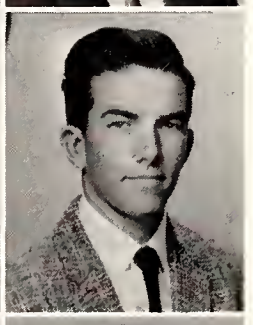

Kaiser, Julia A.
Katz, James W.
Kelly, Marvin D.

Kibbey, Philip
Killebrew, Ida Fay
Killingsworth, Sue

Kinnett, Nancy
Klink, Richard E.
Knight, Ellis H.

Jennings, Marshall

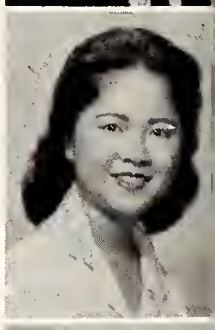

Joe, Linn

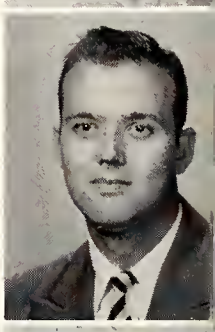

Johnson, Howard R.

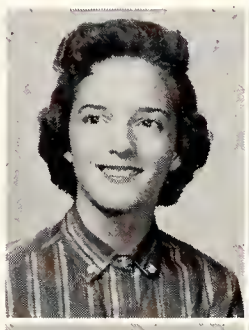

Jones, Jackie
Jones, Jimmie

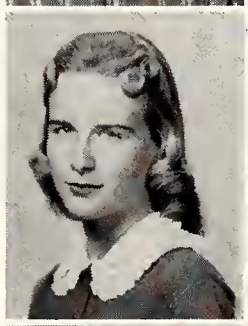

Jorgensen, Wanda
Joyner, Emmet E.

Kelly, Theta
Kennedy, Bobby

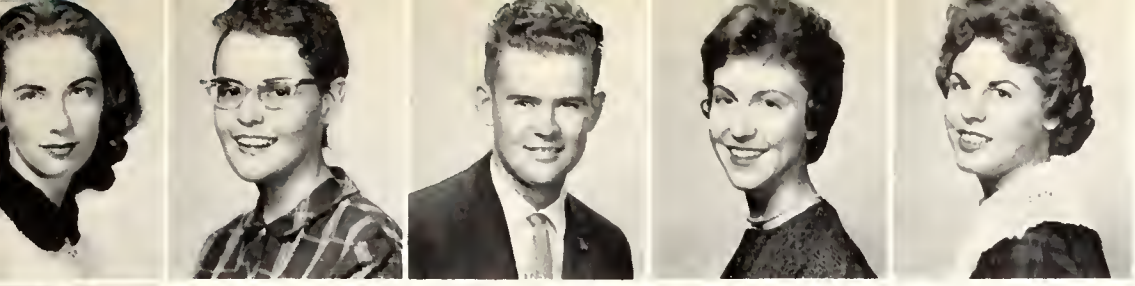

Kronschnabel, Charlotte
Kuehn, Mary K.
Landis, David
Laney, Kath Ruth
Larson, Lyndell

Lawrence, James

Lawshe, Robert

Leslie, Richard

Livingston, Mike

Loskove, Morris David

Mabile, James

Marion, Jack A.

McCardle, Jerry P.

Lawson, Charles
Lee, Priscilla
Leming, Earl C.

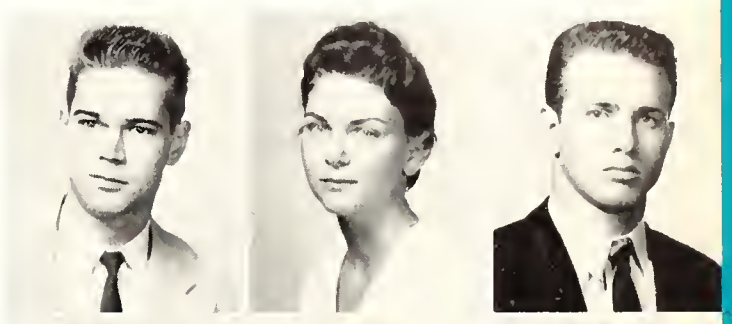

Lewis, Paul
Lewis, Sara
Lindsey, Barbara

Loller, Mott
Long, Marilyn Y.
Longmire, Kay

Lott, William F.
Lowry, John
Lutz, Martha

Manning, Anita
Mansfield, John
Marcus, Charlotte

Mauk, Nancy
Maury, Barbara
McCaddon, Nettie
McCalman, Mary F.

McCaskill, Carl
McCommon, John
McCool, Kenneth
McCord, Charles
McCoy, Ann

McDavid, Tommy
McDill, Lydia Ann
MacDonald, Bruce
McEwen, Sarah Jean

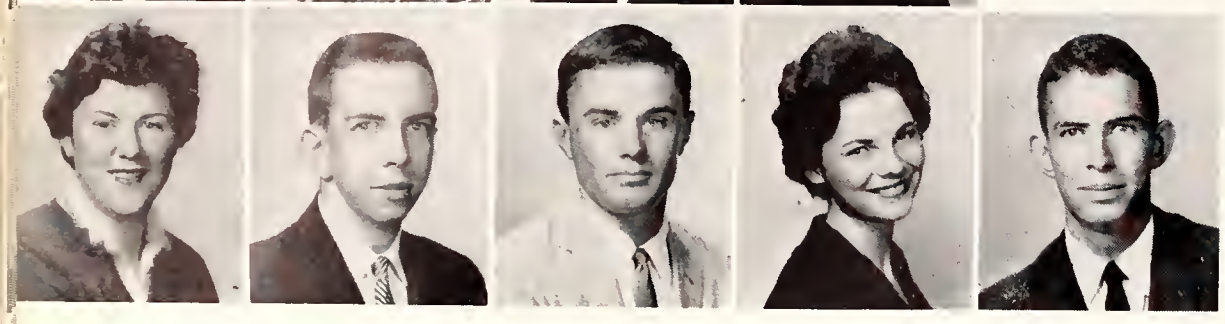

McGaha, Loma Kate
McGowan, Sam P.
McGregor, John
McIntyre, Dottie
McKinney, James R.

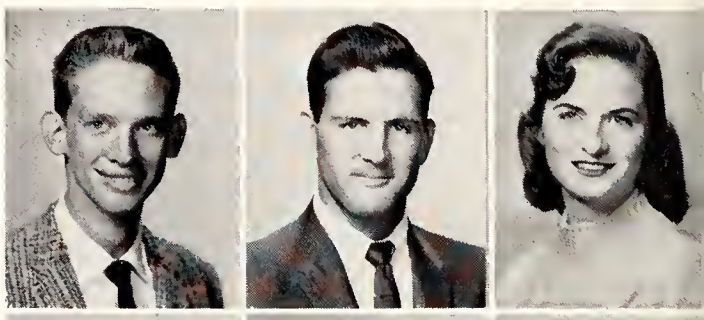

McLeod, Jim O.
McMaster, Ray
Meacham, Patsy

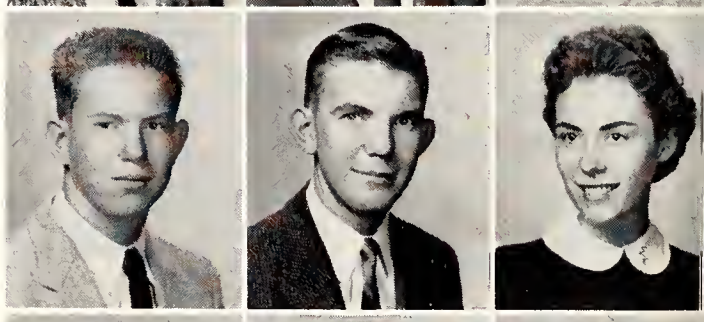

Meadors, Kenneth
Meadows, Lee
Meadows, Sandra Lee

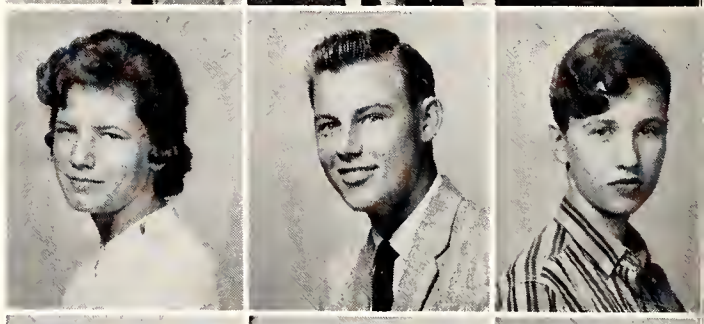

Meals, Patricia
Meister, Herbert N.
Meyer, Regina

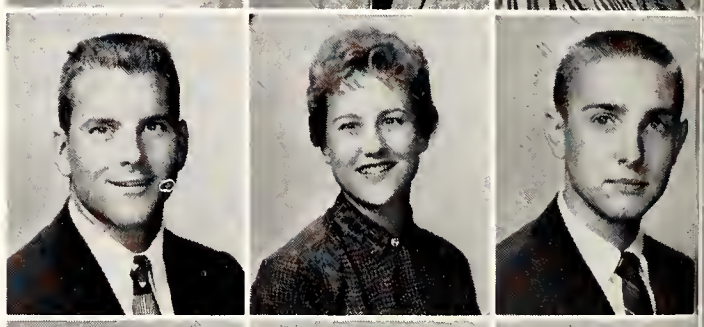

Meyer, Sylvan
Meyer, Sylvia Louise
Middleton, James David

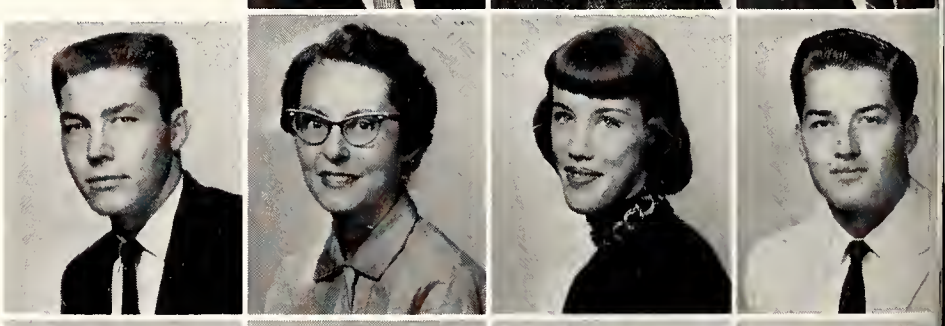

Miller, John McClellan
Miller, Lois
Miller, Pam
Miller, Pat

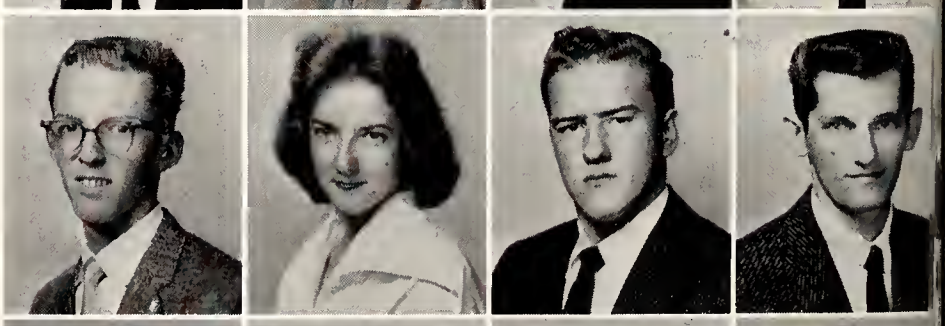

Miller, Robert Lee
Mize, Marsha
Montague, John Gordon
Moore, Jimmy Sheridan

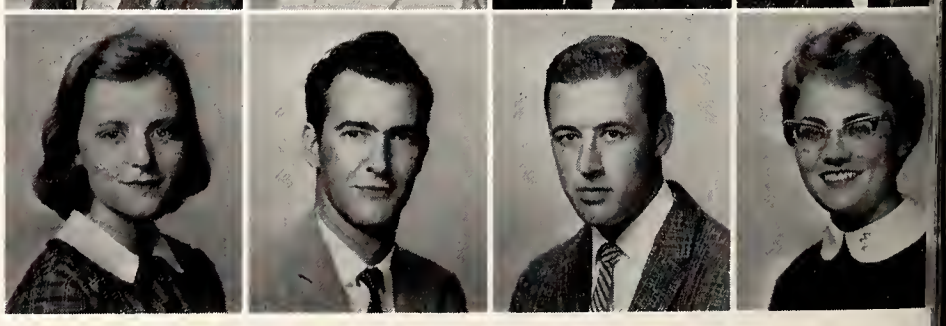

Moore, Jo
Moore, Robert H.
Morris, Frank
Morrison, Carolyn Gay

Morrow, Gerald
Morton, Paula
Murchison, Gordon
Murphey, Jane G.

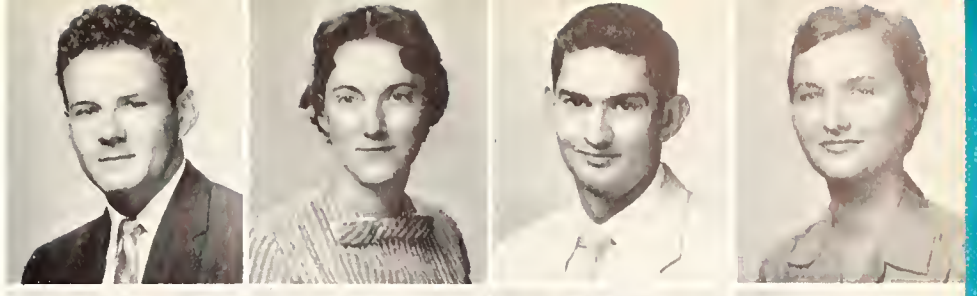

Napier, Sylvia
Neal, Kenneth
Neely, Jody
Negele, Julie Ann

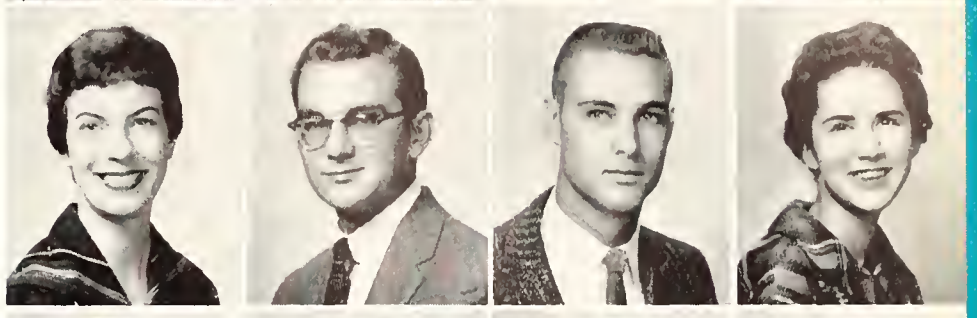

Nethery, Norma Kay
Noonan, Sharon
Norton, Alice Ann
Norton, Wayne A.

Oeding, Bill
Osborne, Thomas
Owen, Jane
Oxford, Mary Alice

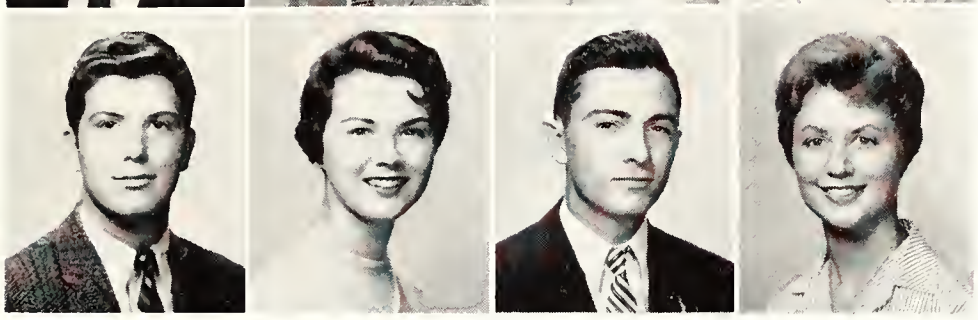

Pagano, Joseph F.
Page, Shirley Ann
Parker, Barry
Parnell, Lynne

Pate, Pat
Patterson, Carole
Patterson, Rebecca
Patton, Eddie F.

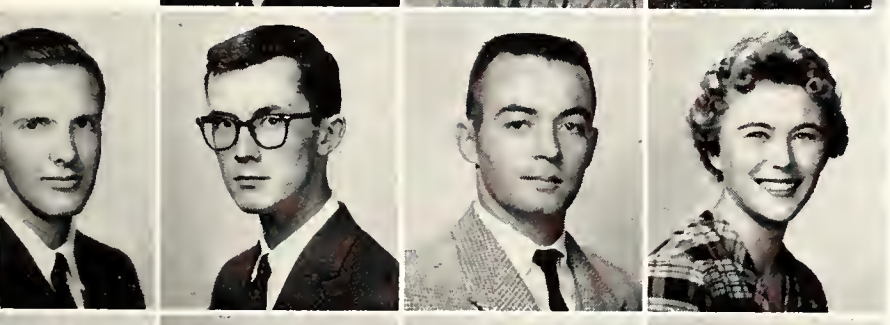

Payne, James M
Pender, Robert
Pendergrast, Bill
Perry, Paula

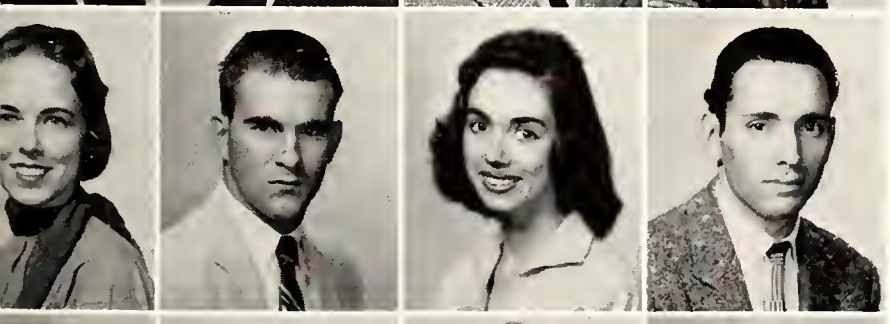

Peterson, Aniece
Petty, Charles
Phelps, Carolyn
Phelps, Vernon

Phillips, Nancy
Pickle, Tim
Piper, Martha
Pipkin, Maedyne

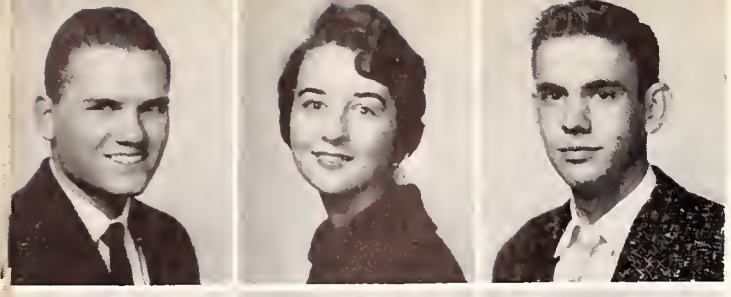

Pittman, Richard
Pitts, Nancy
Plunk, Kenneth Wayne

Pope, Joe T.
Porter, Frank L.
Potts, Robert

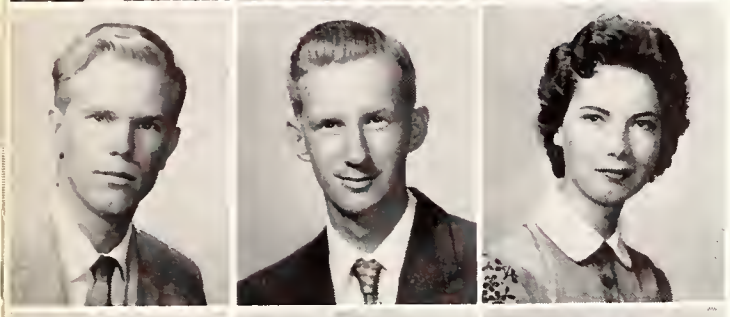

Prichard, Philip Edward
Prislovsky, Bobby
Pritchett, Dale

Rainey, Ronald Dale
Ralph, Julietta
Ray, Fay

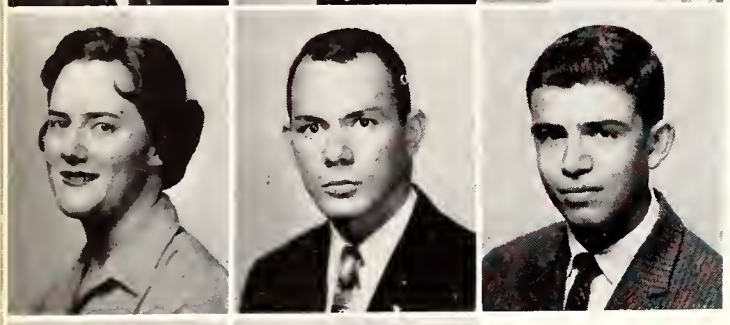

Reed, Mary
Reed, Roy
Reisman, Harvey A.

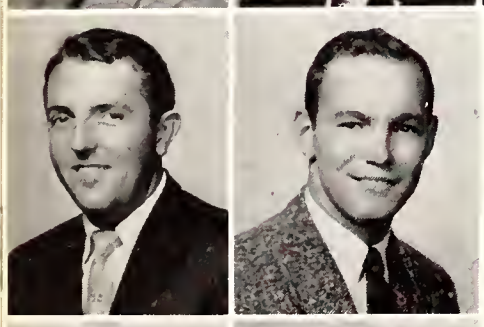

Renard, Frank
Richardson, Taylor

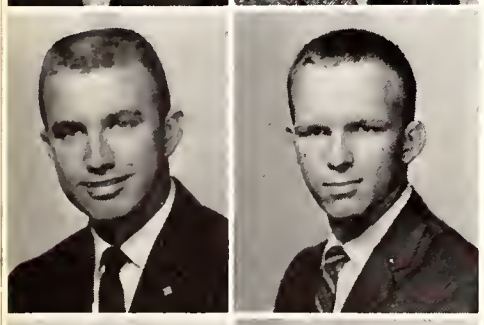

Robb, Preston J.
Robbins, Sam

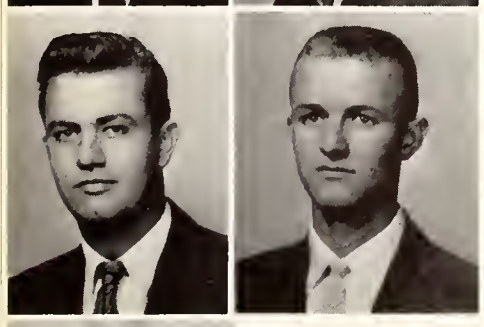

Rose, Charles H., Jr.
Rowan, Phillip

Ruby, Ken

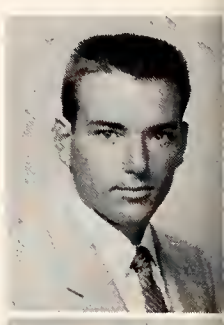

Pollard, Boyd Armour

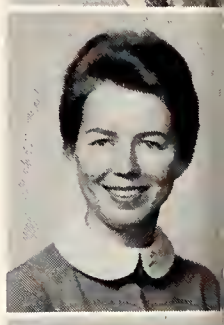

Pouncey, Beverly Jean

Pulliam, Peggy Lajuan

Ray, Mahala

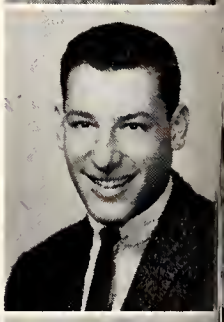

Reiss, Jack

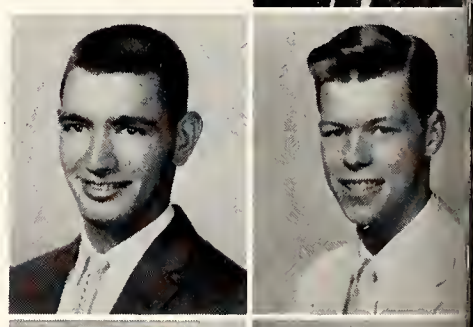

Ridgway, Jerry L.
Ritter, Robert R.

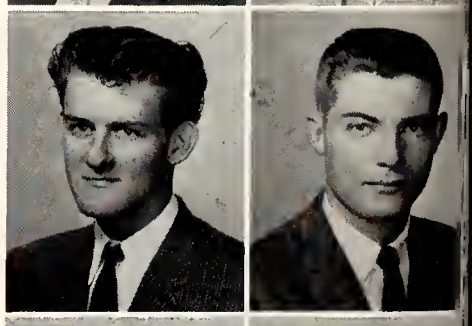

Roberts, David Lee
Robilio, Vic

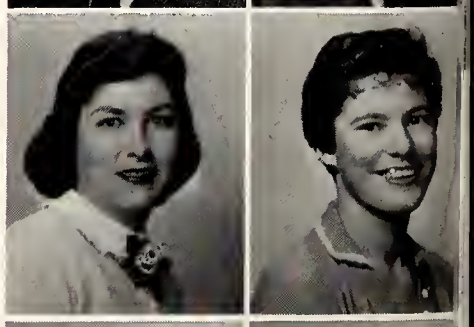

Rowe, Carolyn
Rowe, Judy

Rullman, Ada
Russell, Barbara

Russell, Linda
Rutledge, Craig
Ryan, Hunter D.
Sammons, Ann Marie
Sanders, Dianne

Santi, Tina
Savell, Sara
Searvey, J. Glenn

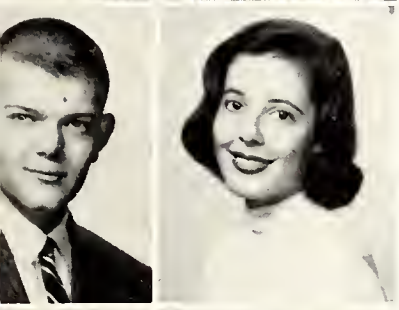

Schlosberg, Joel F.
Schmittou, Kay

Shanks, George E.
Shannon, Dottie

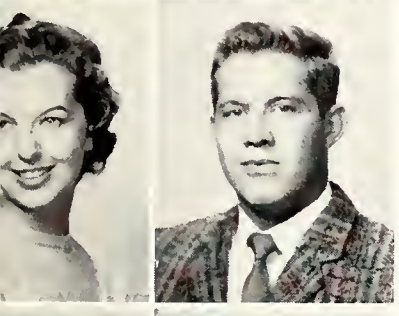

Shipp, Leware
Shults, William J.

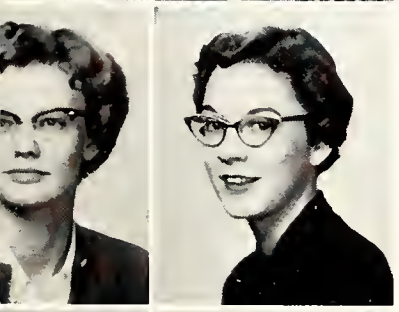

Sivadon, Joanne
Slater, Mary Jo

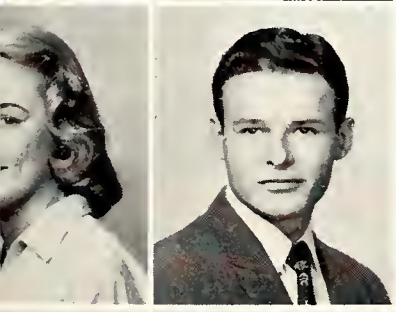

Smith, Jane Blair
Smith, S. Joe

Somervell, Jere Lee
Sparks, Carol

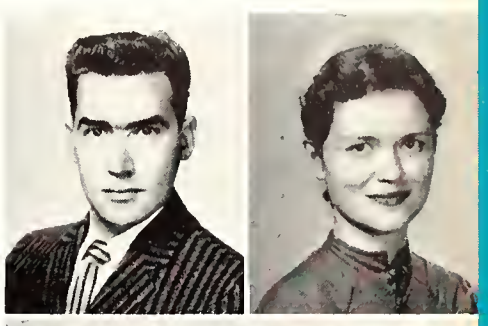

Seroggins, Bill
Seay, Willie

Shilstat, Nannette
Shipman, Charles

Simpkins, Kay
Simpson, Harry W.

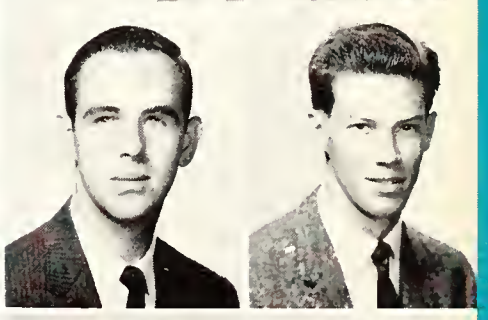

Slocum, Oliver J.
Smith, Cecil D.

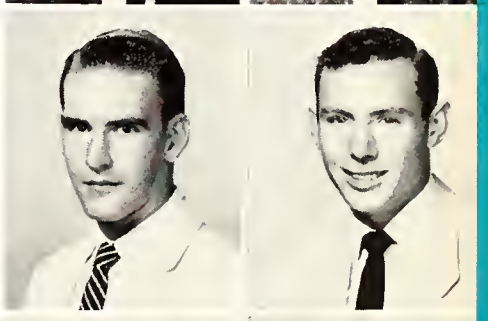

Smith, Tom S.
Sneed, Roland D.

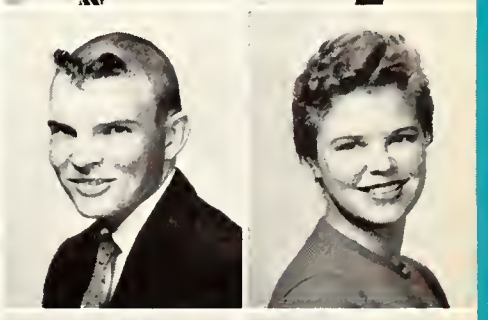

Sparks, Fred E.
Spiegel, Carol E.

Stanfield, William
Stanfill, Phyllis

Stephenson, Stanley
Stockdale, El Ray
Stockdale, Shirley Ann
Stockley, Harriet

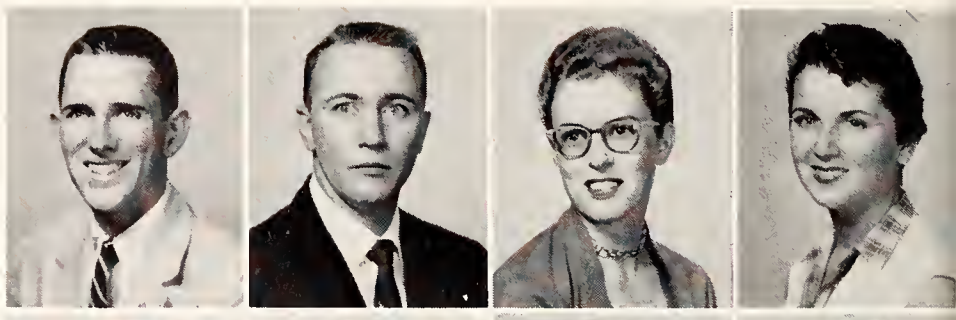

Stovall, Edgar F., Jr.
Street, Harold
Street, Jane
Street, Mary H.

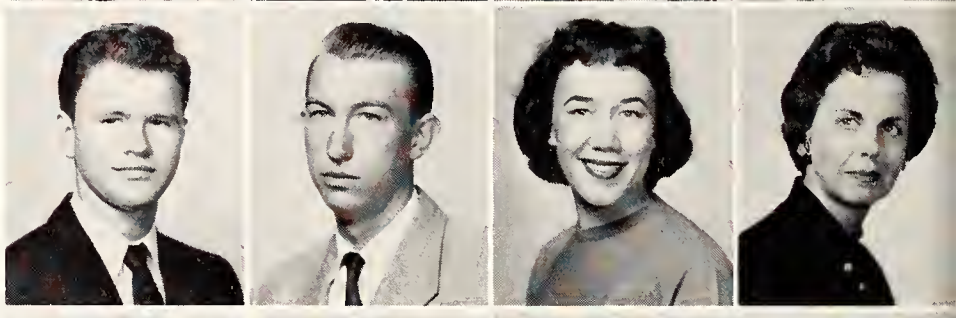

Street, Robert B.
Sullivan, David
Swearengin, David Leon
Swindell, Bob
Tate, Ron

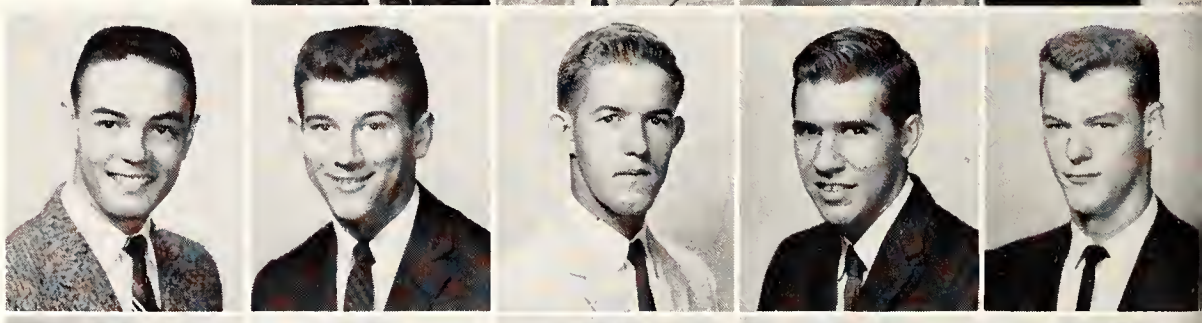

Taylor, Bill
Taylor, Jerry
Taylor, Linda
Taylor, Marilyn
Taylor, Pat

Taylor, Sally
Tidwell, Clayton
Tidwell, Gerald
Tharpe, Sandra
Thesmar, William H.

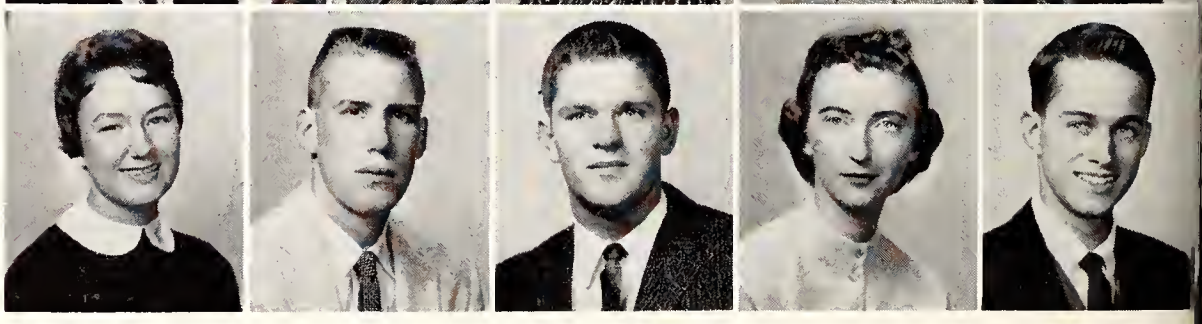

Thomas, Woodson Bradley
Thompson, Genie
Thornton, Mary Jo
Tobin, Mary

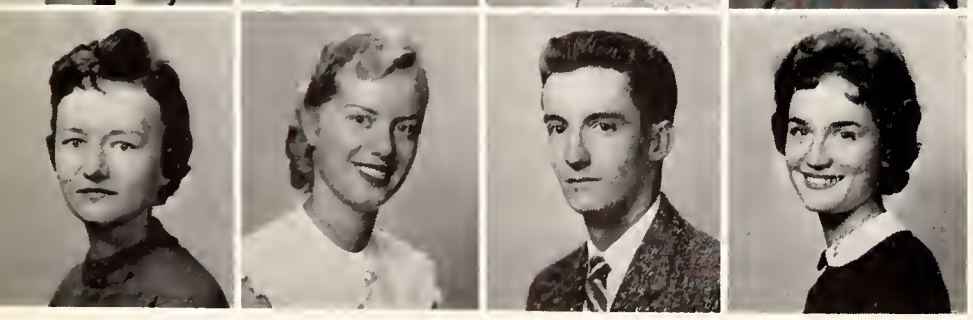

Townsend, Mary Ella
Townsend, Sunshine
Trafford, Frank Maury
Travis, Carolyn Ann

Trice, C. P., Jr.
Trotter, Edgar S., Jr.
Turk, Mary Ann
Tyson, David Eugene

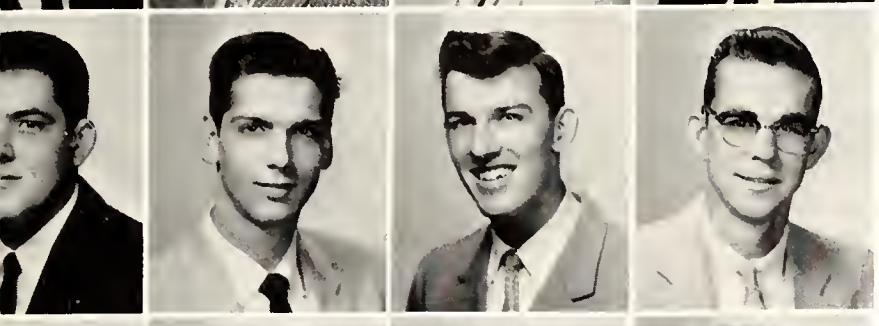

Wade, Hugh
Wage, William
Walker, Don
Ward, Frederick V., Jr.

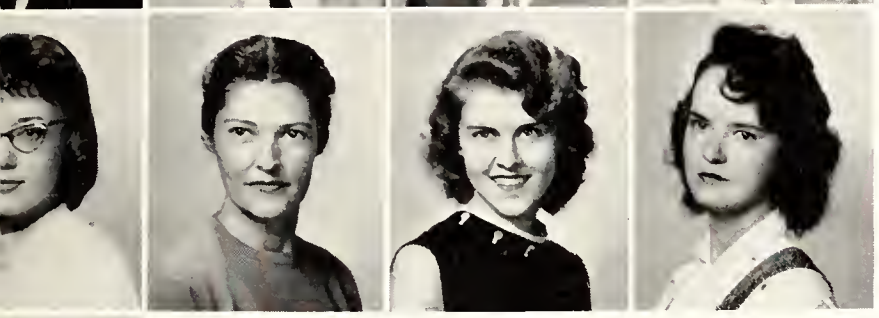

Waring, Nancy Ann
Wells, Myra Sue
West, Layla
Wheatley, Joan

Whitaker, Marilyn Ruth

White, Barbara

Whitehorn, John

Whittington, Linda

Willbanks, Aubrey

Williams, Carol

Wilson, Carla
Witsell, Bill
Woodall, Vickie
Woodard, Albert

Worrell, Sybil
Wray, Robert
Wright, Eddie N.
Wright, James

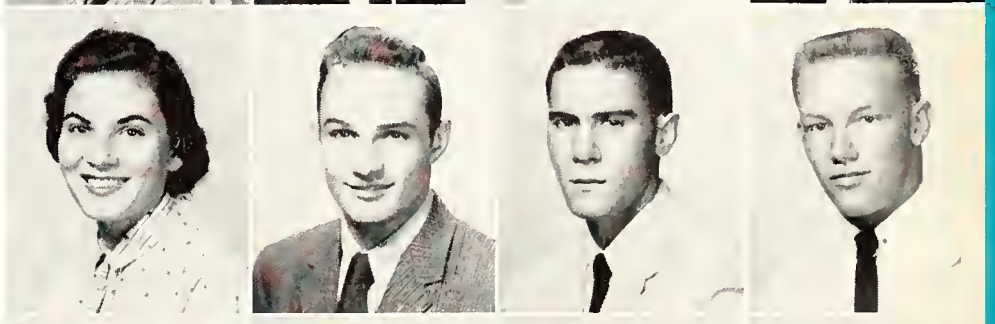

Wright, Jim
Wright, Nellie
Venable, Doris
Vickers, Allison

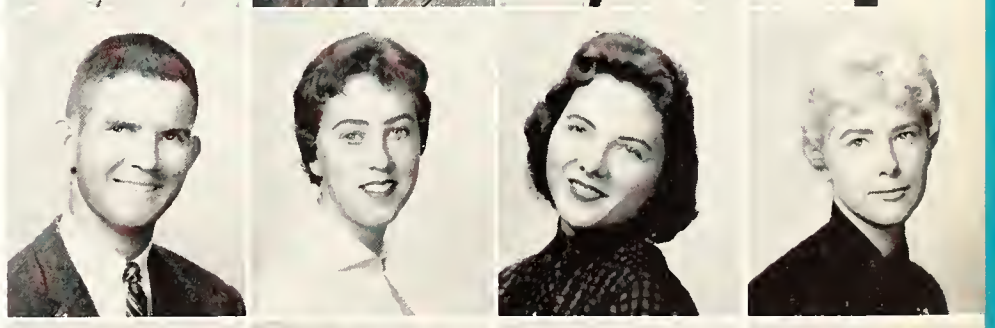

Vickers, Joan
Yost, Paul
Zanone, Jim David
Zeiger, Dottie

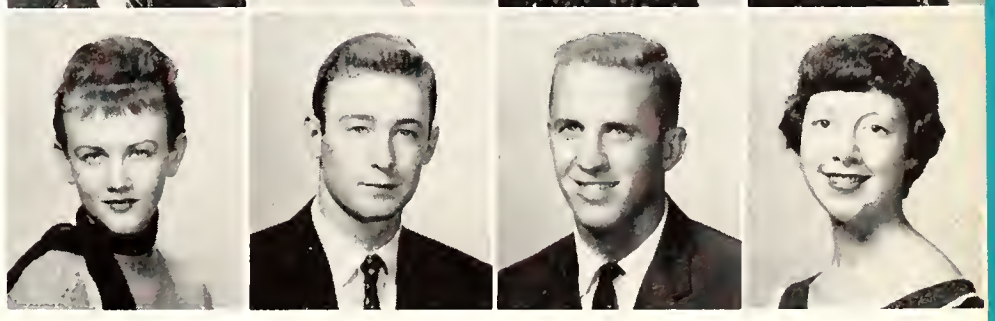

Class of '62

Freshman Class Officers

From left to right:

MICKEY VAN HOOSER ..... Vice-President
SANDY McGRORY ..... Treasurer
JUDY GOAD ..... Secretary
DWIGHT WILLIAMS ..... President

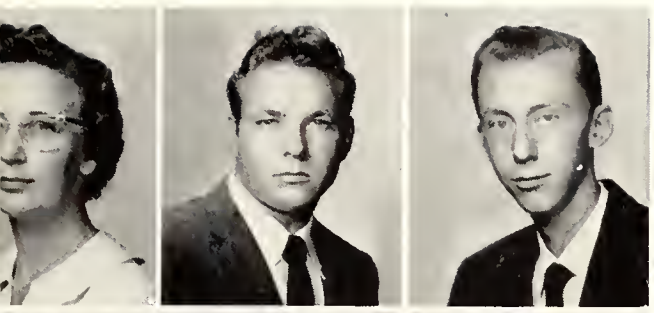

Aaron, Katheleen
Adams, Charles L.
Adams, Darrel

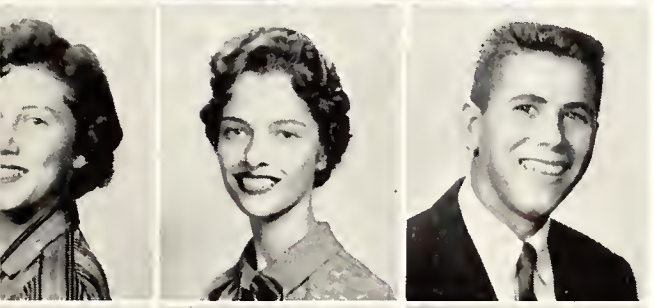

Adams, Toni
Agneta, Patricia
Aldridge, Robert

Alexander, Lonnie
Allen, Rebecea
Allison, Mary A.

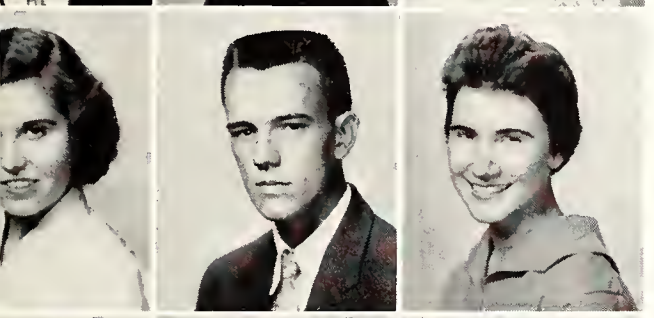

Anderson, Earleen
Anderson, Steve
Anglin, Hilda

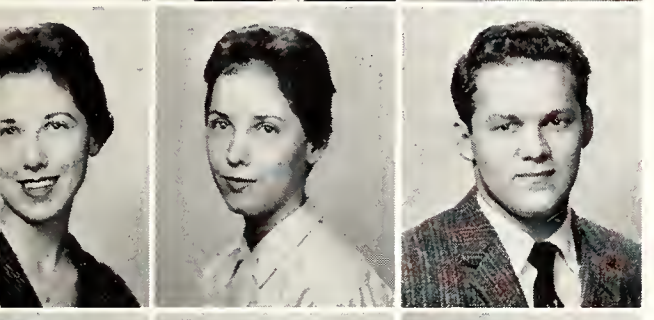

Arwood, Juanita
Arwood, Loreita
Atkinson, Steve

Bailey, Dempsey C.
Baker, Joe
Baker, Sarah

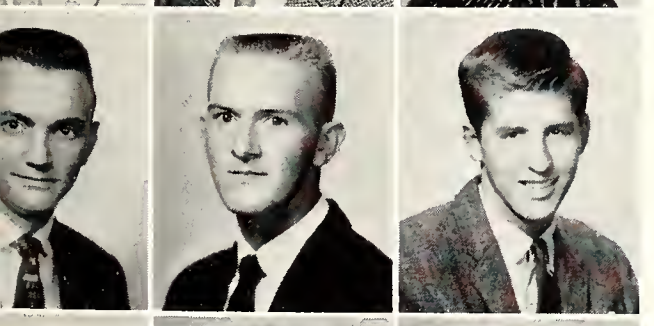

Ballinger, Adam
Ballinger, Doug
Bamford, John

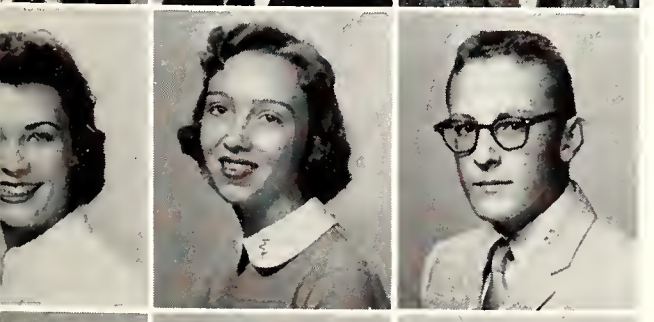

Barger, Judith
Barnett, Sarah
Beale, Howard

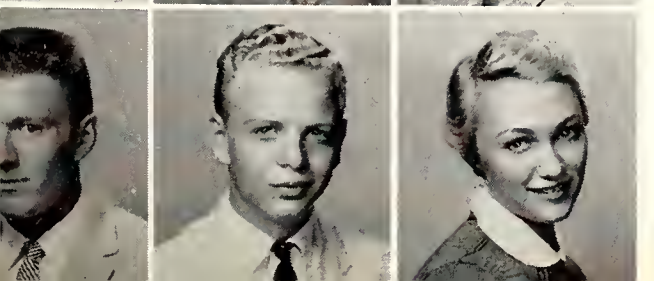

Beckman, Hunter
Beene, James
Belew, Ann

Aaron, James

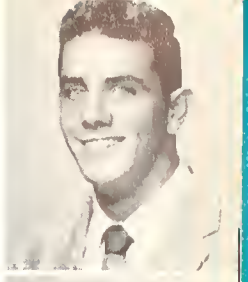

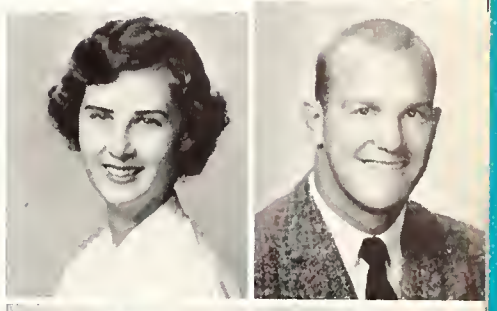

Adams, Elizabeth
Adams, J. W.

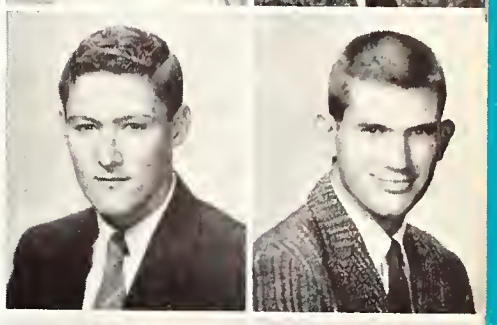

Alexander, Bruce
Alexander, Floyd

Alsup, Gail
Anderson, Ann

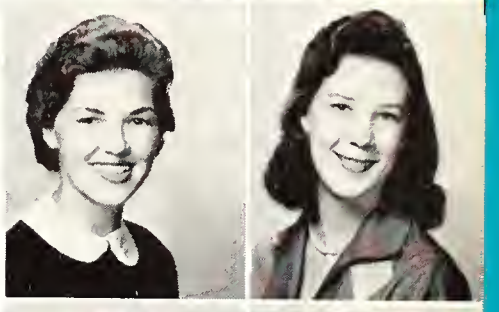

Argo, Brenda
Arnett, Lynda

Avis, Pat
Baddour, Emilie

Ball, Janet

Banister, Kathleen

Beaver, Bonnie

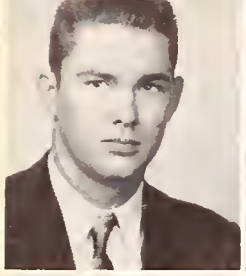

Bell, Thomas
Bennett, Edwina

Bethune, Jane
Beville, Sarah

Blaiss, Jerry
Blankenship, Barbara

Bonds, Carole

Bounds, Earlyne

Brackhahn

Brank, John

Bennett, Susan
Benney, Marilyn
Best, Nell

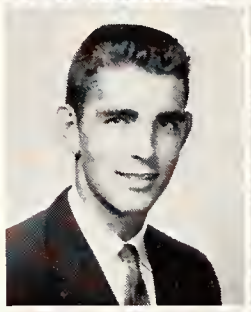
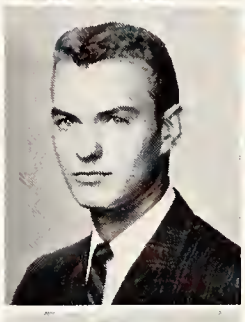

Billings, Frank
Billions, Gerald
Blair, Jack

Blankenship, Doris
Boatman, Faye
Bobo, Sidney

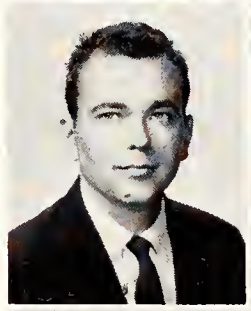
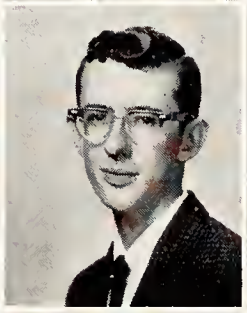

Bonner, Robert
Bonner, Ronnie
Bouldin, Charlene

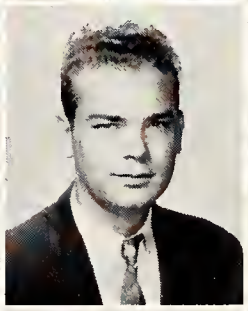

Box, Eugenia
Boyce, David
Boyle, Jeri

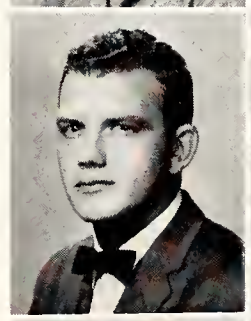
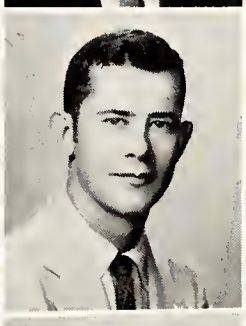

Braddock, Johnny
Bradley, James Jr.
Brady, Jane

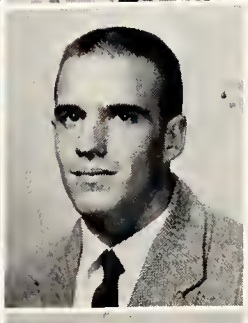

Brassfield, Billy
Brennan, Charles
Briscoe, Betty

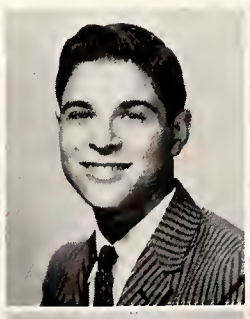

Brooks, Barbara
Brooks, Raymon
Brooks, Willis
Brown, Lowell
Brown, Robert

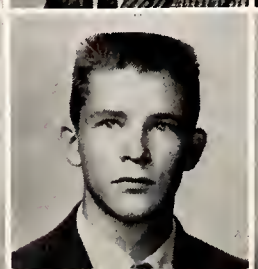
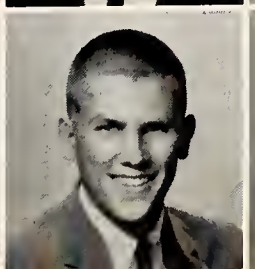

Bruno, James
Bryan, Donald
Bryan, James
Burkett, Jimmie
Burleson, William

Burlison, Mary
Burris, Judy
Bussel, Alan
Burt, Jack

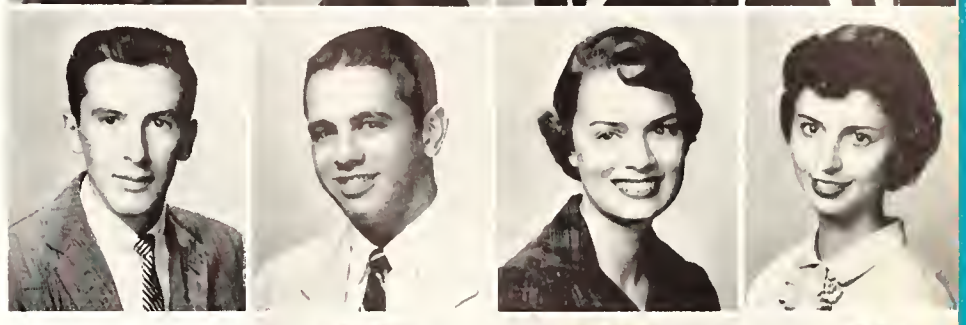

Buxbaum, James
Campbell, Bill
Campbell, Marilyn
Canaday, Judity

Canfield, Bert

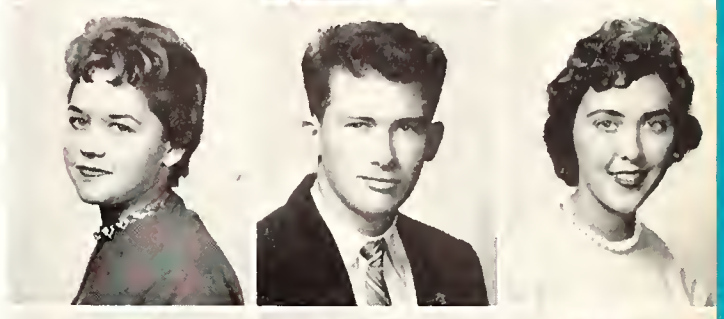

Cannon, Helen
Cannon, Jerry
Capooth, Dorothy

Carithers, Ann
Carmack, Kenneth

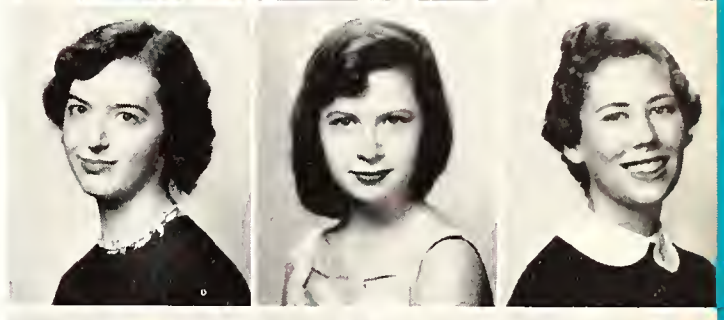

Carroll, Jean
Carroll, Judy
Cates, Marilyn

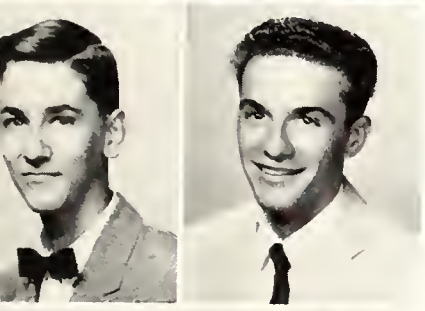

Chandler, George
Chapman, Paul

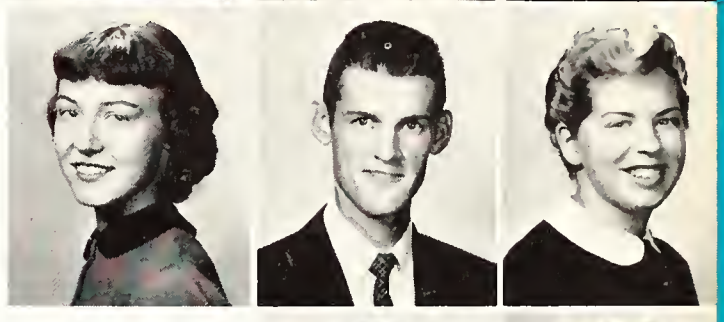

Cherry, Tommie
Childress, William
Chrisman, Bonnie

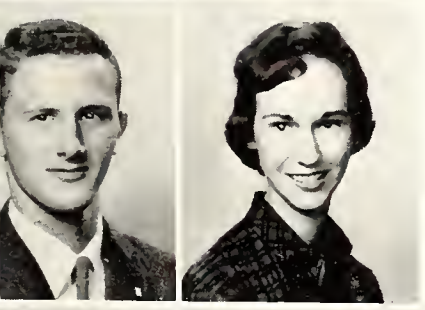

Churchill, Ronnie
Clabough, Dawn

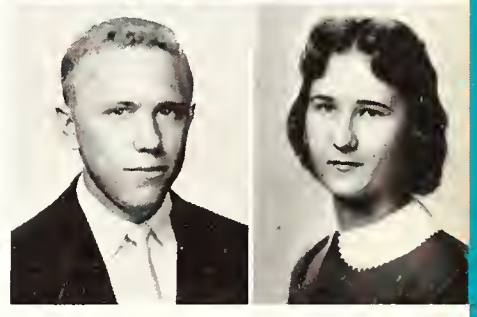

Clark, Howard
Clark, Jacque

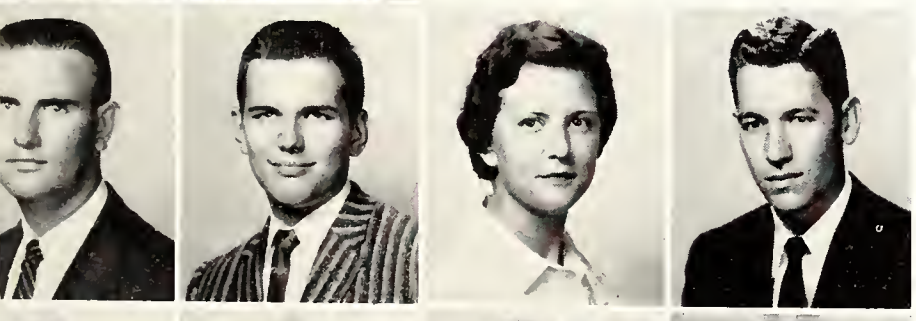

Clift, Paul
Cloyes, Fletcher
Coats, Mary
Cochran, Kenneth

Coke, Harry
Cole, Karen
Coleman, Charles
Coleman, Jere

Coleman, Mary
Coleman, Ray
Collins, Patsy
Collins, Susan

Coltrain, Conley
Colvett, John
Colvin, Ruth
Combs, John Jr.

Conner, Melville

Coolidge, William

Cowgill, Othell

Cox, John

Crawford, Bobby
Crawford, Judy
Criner, Jamie
Crosby, Bernie

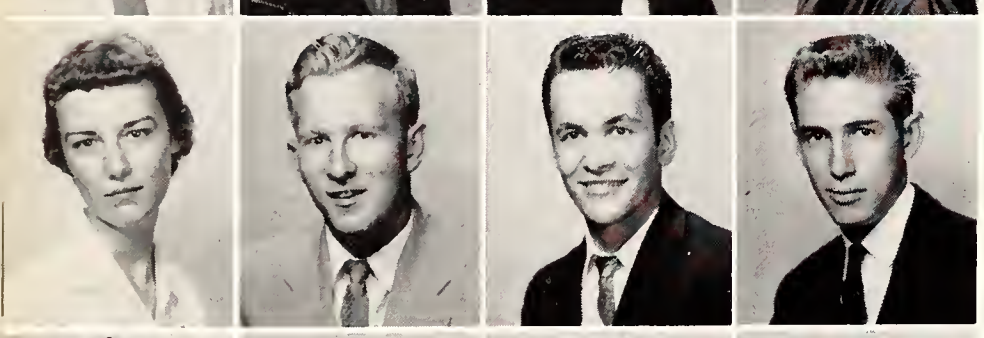

Crull, Julia
Cunningham, Jacob
Curry, Charles
Curry, Jack

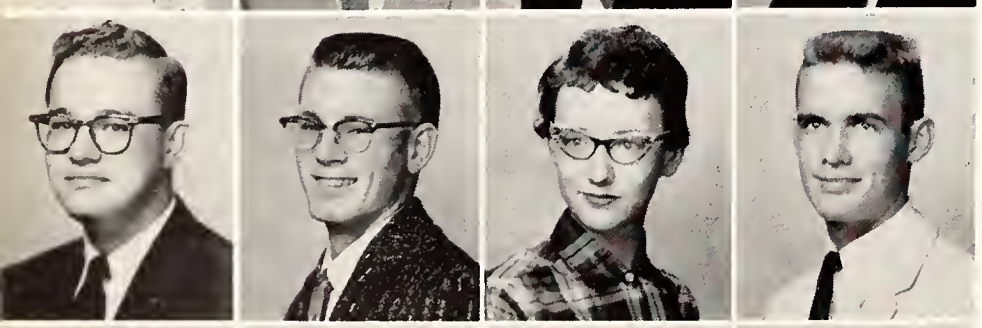

Davis, Edward
Davis, Lanny
Dawkins, Becky
Day, Fred

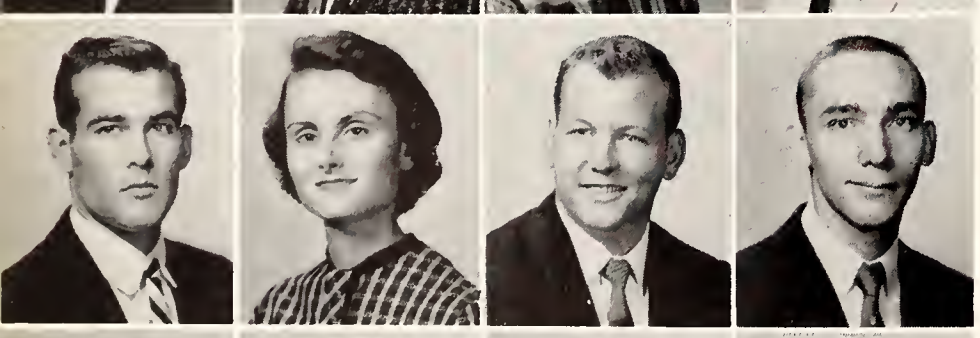

Denson, Robert
Dewitt, Maida
Dickison, Ray Jr.
Diebolt, Joe

Dinwiddie, William
Dormer, Arnold
Dorsett, Carolyn
Dorsett, Ray

Conner, Nancy
Cook, Janel
Cooley, Robert
Cooley, Sara

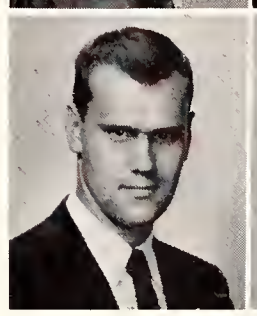

Corrington, Richard
Cousins, Toni
Covey, Susan
Covington, Jimmie

Cox, Brenda
Cox, James

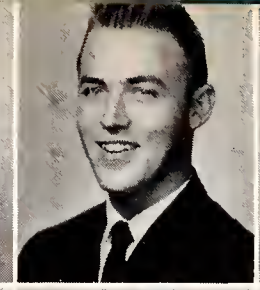

Cox, Larry
Crabtree, Robert

Crossett, Bobby
Crouch, Dorothy

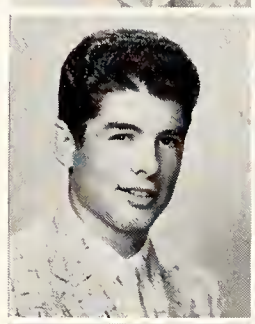

Dacus, Alicia
Davis, Carole

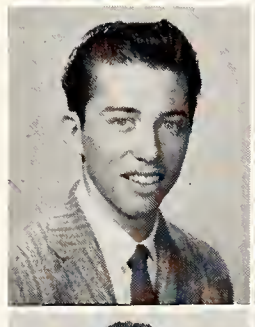

Deal, William

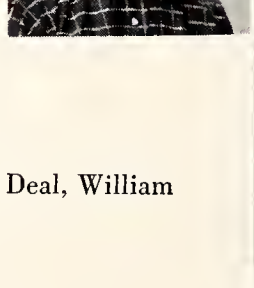

Diffee, Barbara

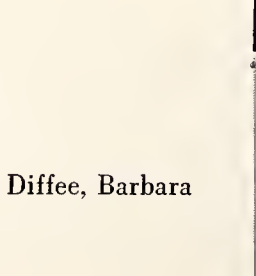

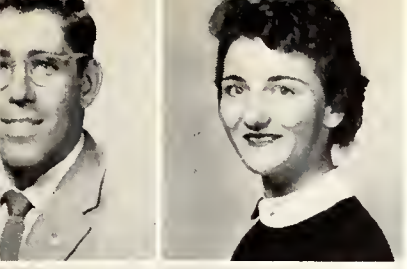

Grover, Dorsey
Dunavant, Bettie

Dunavant, Sue
Dungan, Thomas
Dunlap, Emily

Earney, Sue
Easley, Wallace
East, Linda
Edge, Joan
Edmondson, Charlotte

Eldridge, Sue
Ellis, Aubrey
Erwin, Sara
Eskew, Katheryn
Estes, Judy

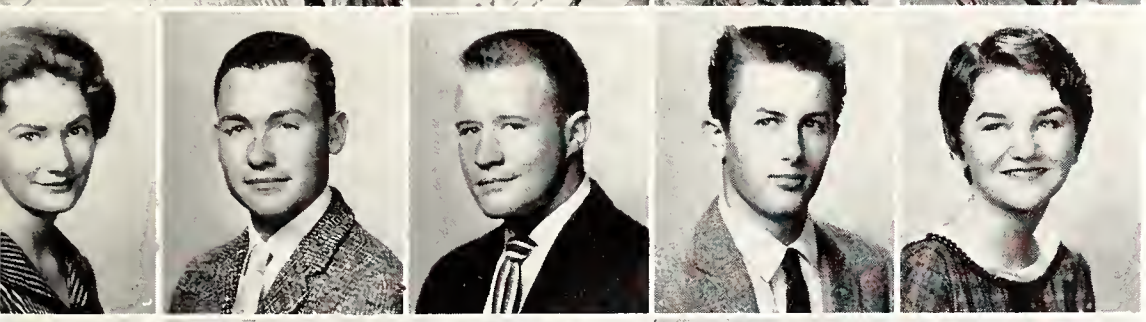

Etheridge, Ann
Euer, Michael
Evans, Richard
Everett, William
Ewell, Barbara

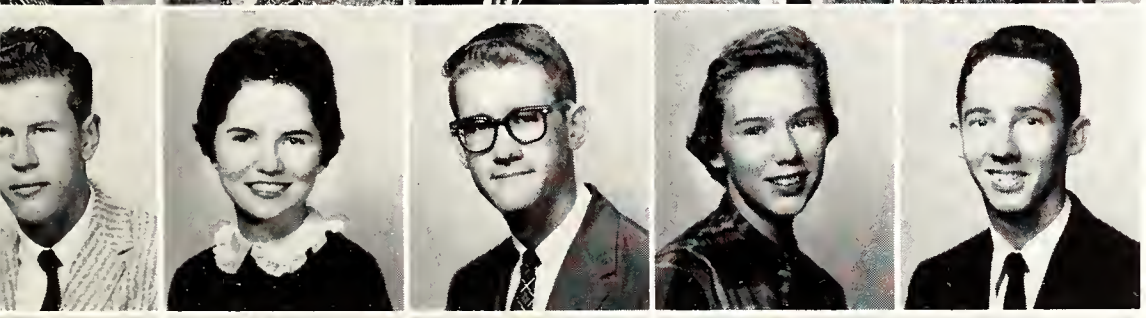

Farris, Gerald
Faught, Linda
Felts, Bill
Ferguson, Linda
Figgins, Chris

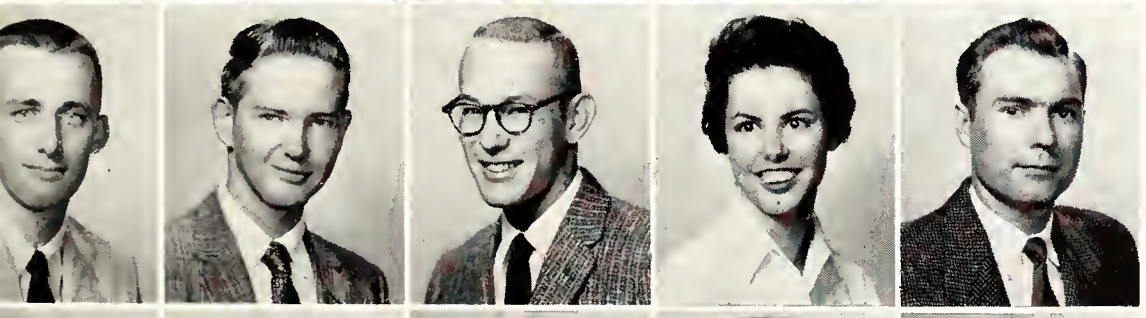

Findlay, Stephen
Finger, Michael
Finley, John
Fitch, Jean
Floyd, George

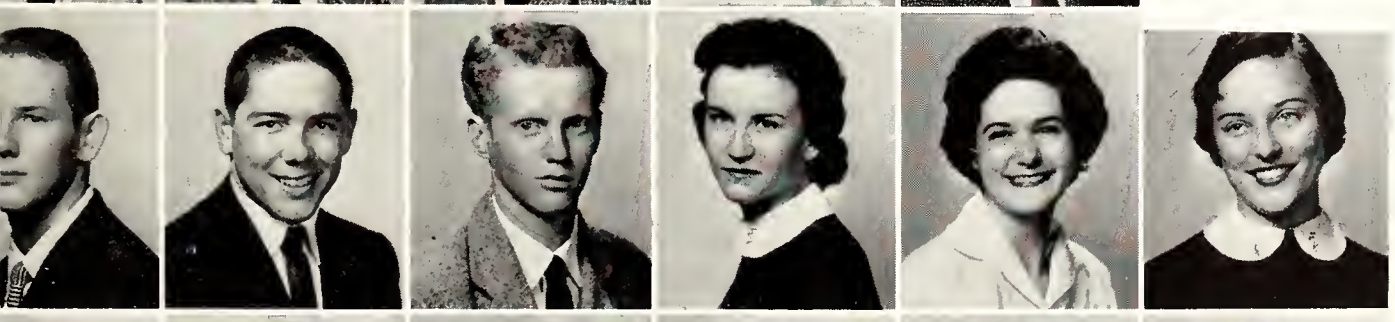

Ford, Ronald
Foster, Tommy
Fowler, Bobby
Fowler, Nancy
Franklin, Ann
Franklin, Barbara

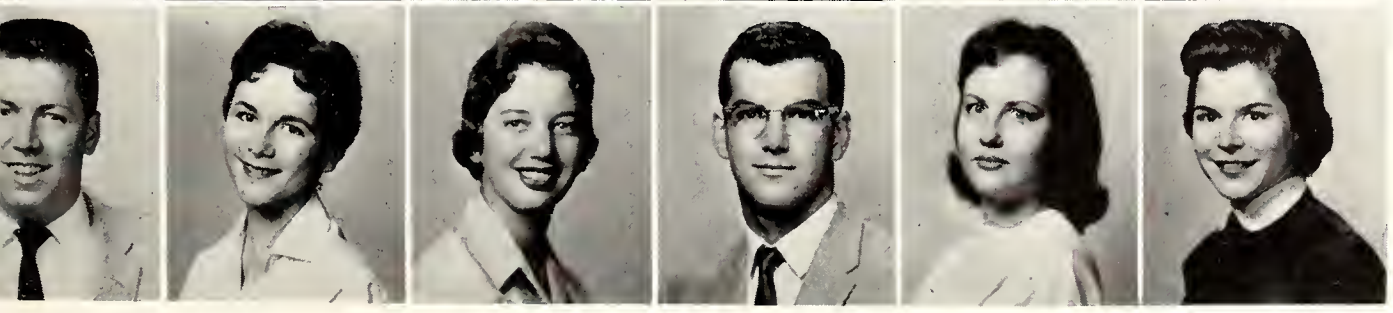

Franklin, Sherman
Free, Judy
Freeman, Charlotte
Freeman, James
French, Beth
French, Jean

Fulghum, Barbara
Fumbanks, Christine
Gable, Jacob

Gaines, Noel
Gandy, Marion
Gargas, Frank

Gatlin, Pat
Gentry, Jerry
George, Edrie
Gibbs, Judith

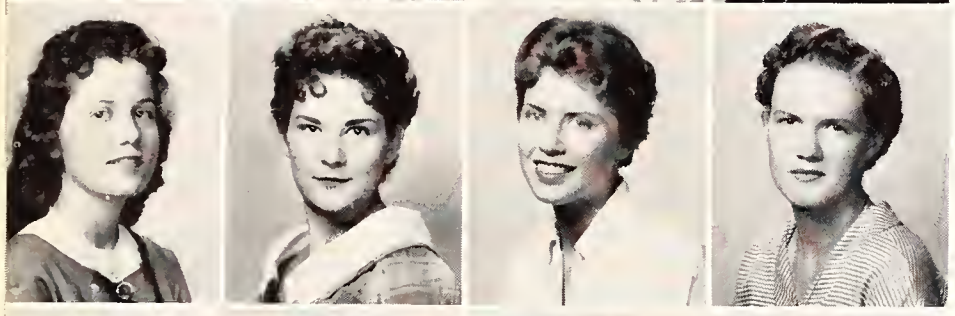

Gill, Dixie
Giuntini, Linda
Glasco, Patti
Goad, Nan

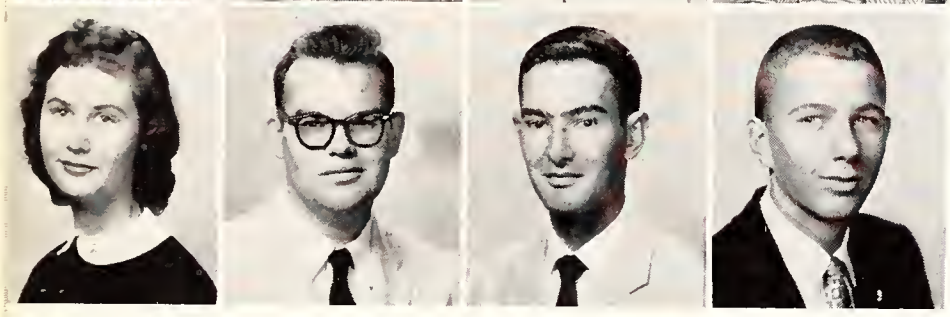

Goad, Sherril
Goins, Kenney
Goodman, Rowland
Gowdy, Bob

Gaines, Mary

Gateley, Betsy

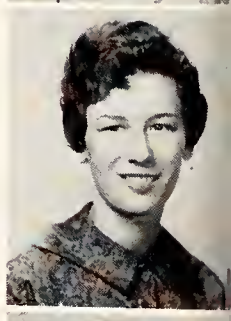

Gilbreath, Mary

Goad, Judy

Grafton, Loretta

Graves, Wray
Gray, Robert
Gray, Steve
Green, Ann

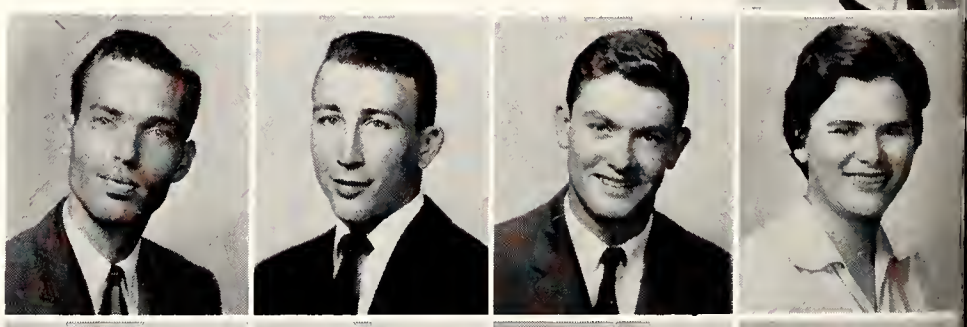

Green, Jimmy
Green, Sandra
Greenberg, Sidney
Greenhill, Dianne
Gregory, Gary

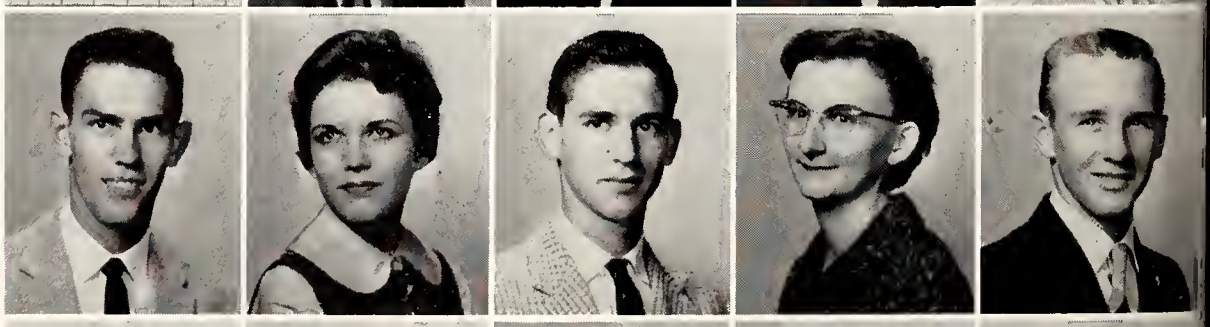

Gregory, Gary
Gregory Richard
Gresham, Barbara
Griffin, Barbara
Griffith, James

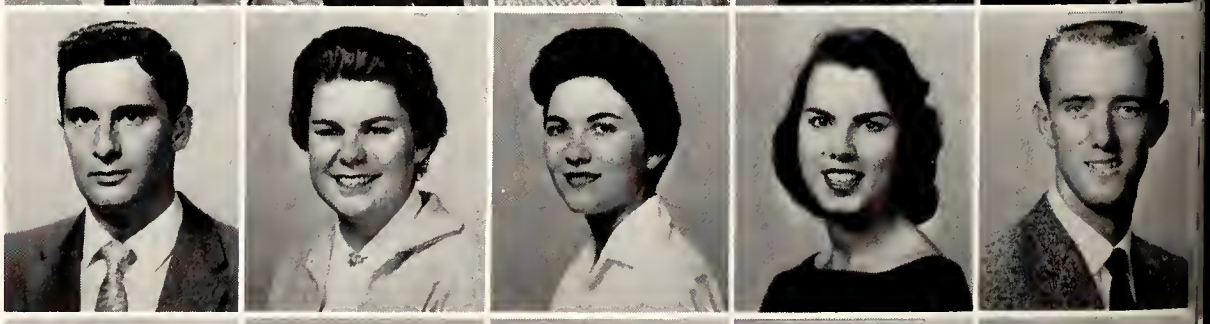

Grilli, Gail
Grinder, Jimmy
Grossmann, John
Gurley, Charlotte
Gurley, James

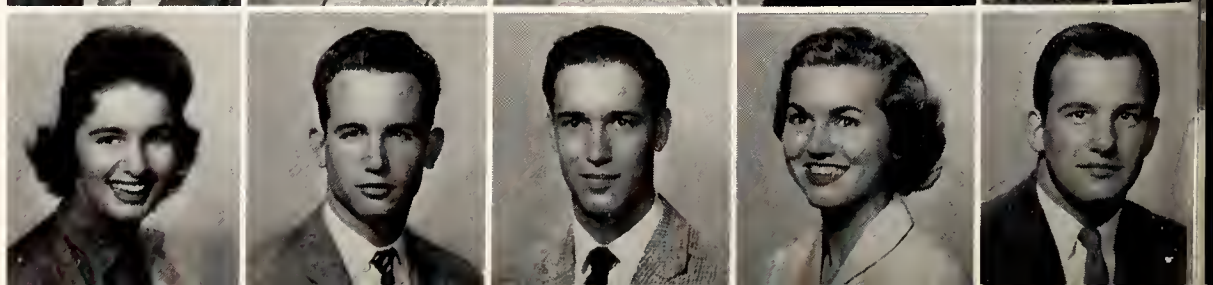

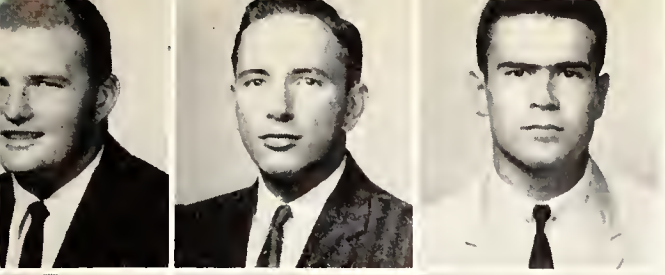

Guthrie, Ronald
Haddad, Charles
Hainan, Wayne

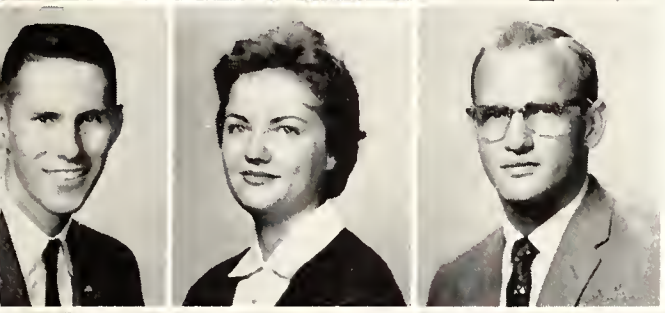

Halford, Billy
Hall, Carolyn
Hall, Jerry

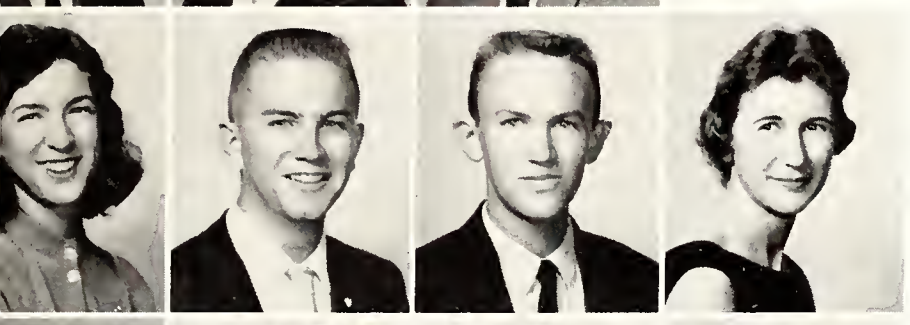

Hall, Joyce
Hamer, Jim
Hamm, Billy
Hammell, Mary

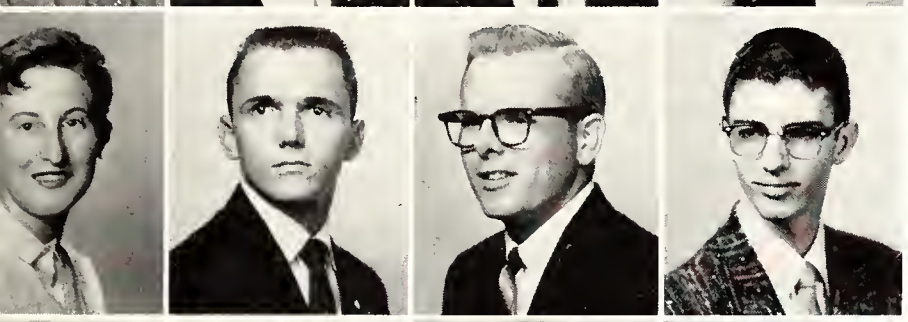

Hammond, Margie
Hance, Edwin
Harber, Jerry
Hanlon, Roswell

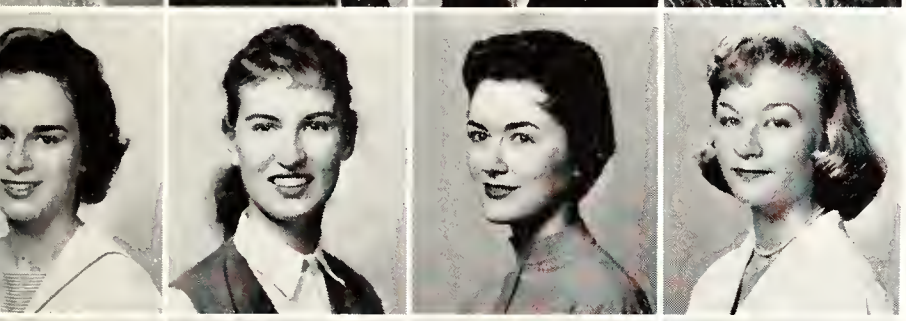

Hanna, Barbara
Hansell, Sue
Hanson, Pat
Harding, Ardale

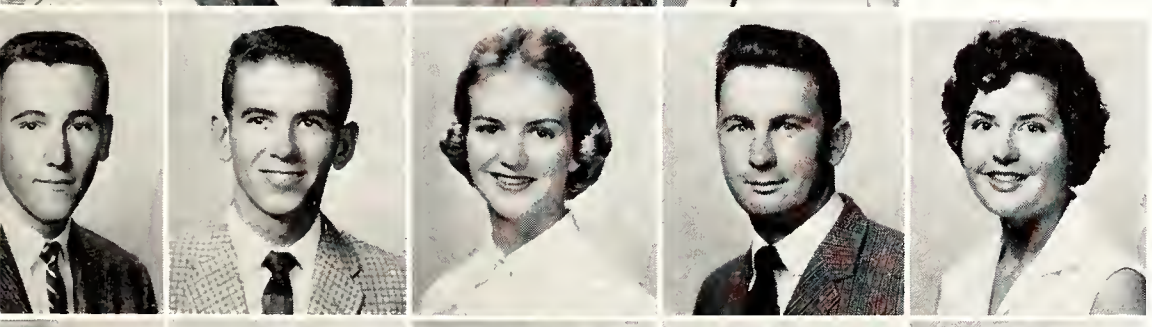

Hardwick, Danny
Hardy, Jimmy
Hardy, Joe
Hare, Bob
Harkins, Pat

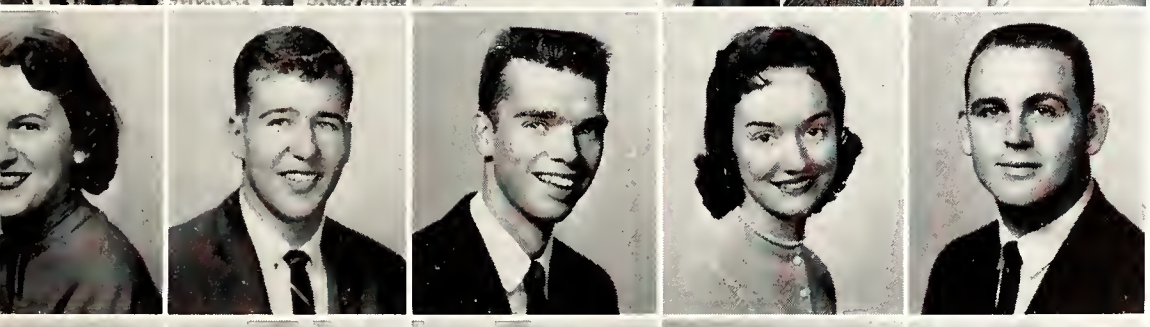

Harris, Eleanor
Harris, Harold
Harris, Virgil
Hastings, Johnnie
Hathcock, Johnny

Haynie, Richard
Hazen, Jean
Headden, Dava
Heitner, Ruth
Helt, Robert

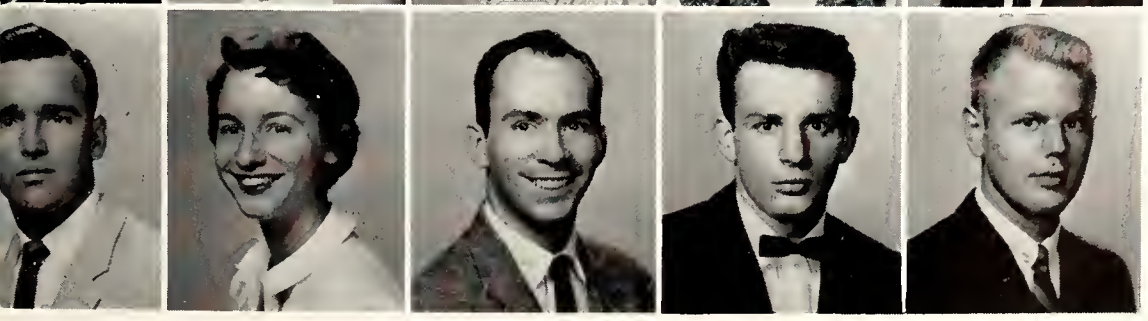

Henry, Robert
Herman, Sheila
Hess, Glenn
Hickey, Paul
Hickman, John

Harmon, Bonnie

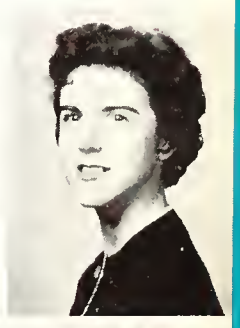

Havens, David

Henderson, Earl

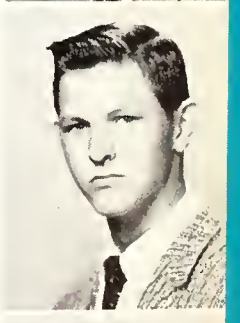

Hightower, Louise

Hill, Edgar
Hillhouse, Barbara
Hindman, Charlene

Hogatt, Sara
Holder, Bee
Hollenbec, David

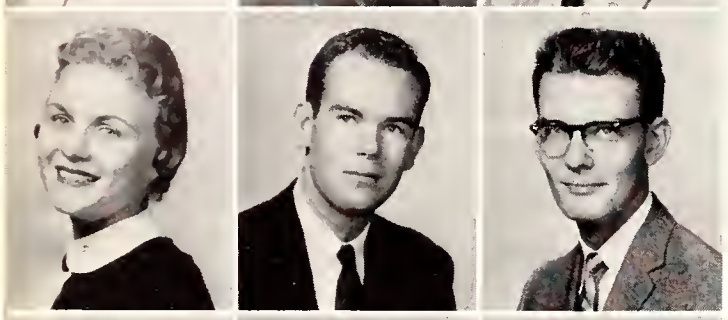

Hollingworth, Janis
Holloran, Tom
Holt, Connie Jr.

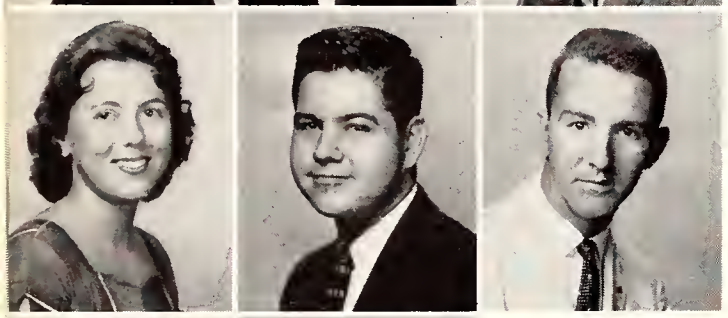

Hopson, Pat
Horne, Robert
Hough, Joe

Howard, Mary
Howell, Faye

Hudson, Mary
Huffman, Shirley

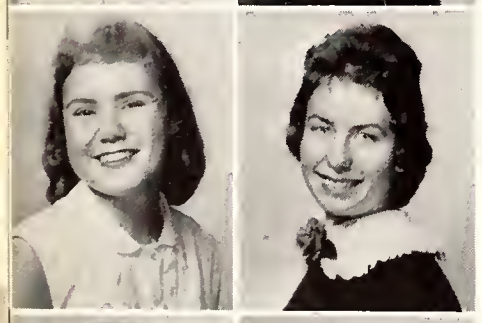

Hughes, Dennise
Hughes, Janice

Humphries, Loretta
Hunninen, Alan

Hurst, Joyce
Huskison, Bill

Hoback, Marty
Hodges, Bob

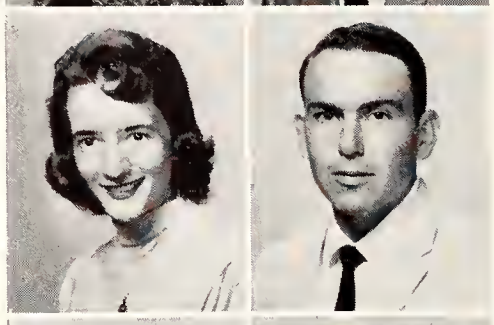

Holley, Emma
Hollingsworth, Hugh

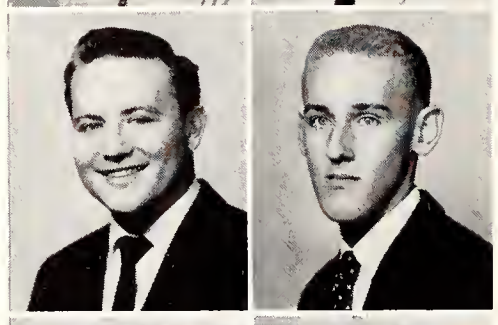

Hopkins, Billy
Hopper, Michael

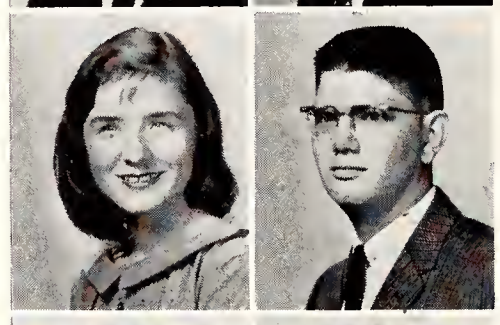

House, Eleanor
House, Jack

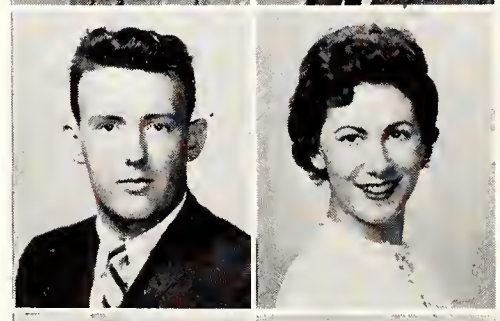

Howell, Wayne
Hudson, Harriet

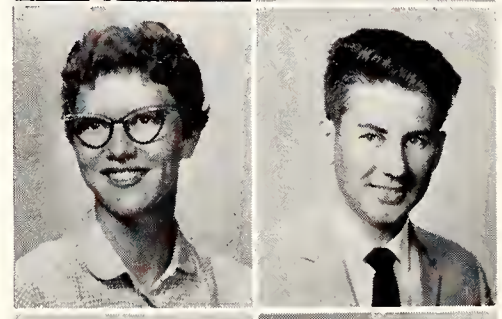

Huggins, Carolyn
Hughes, William

Hughes, Leslie
Hughey, Gayle

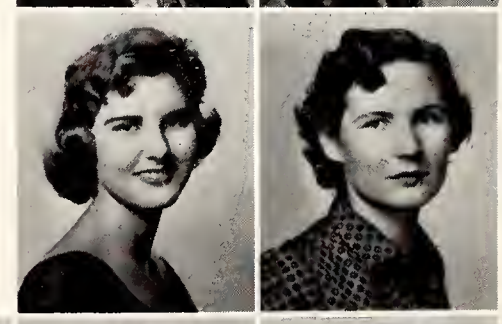

Hunter, Pat
Hurst, Francis

Hyatt, Libby
Inman, Carol
Irvin, Carol
Irvin, Sarah

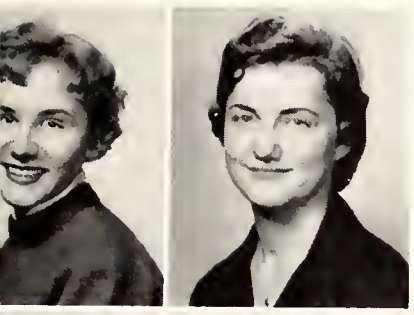

Jackson, Donna
Jackson, Nancy

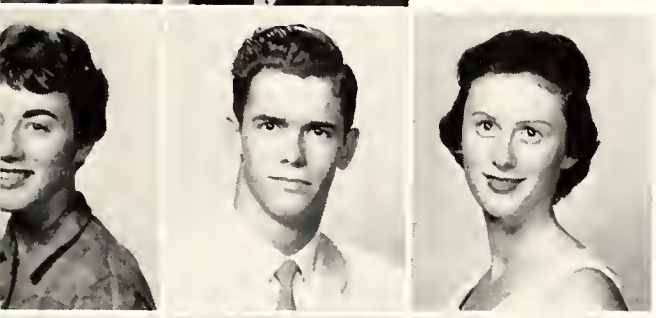

Jay, Marilyn
Jeffers, John
Jelks, Barbars

Jennings, Barbara
Johnson, Bettye
Johnson, Don

Jones, Alicia
Jones, Barbara
Jones, Glenn

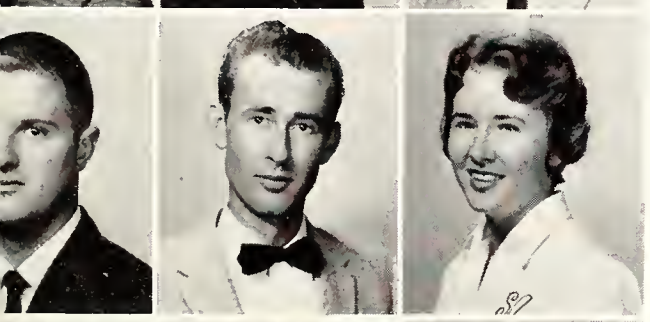

Jones, Robert
Jones, Ross
Jones, Sandra

Karlin, Anita
Kashdan, Norman
Kee, Bette

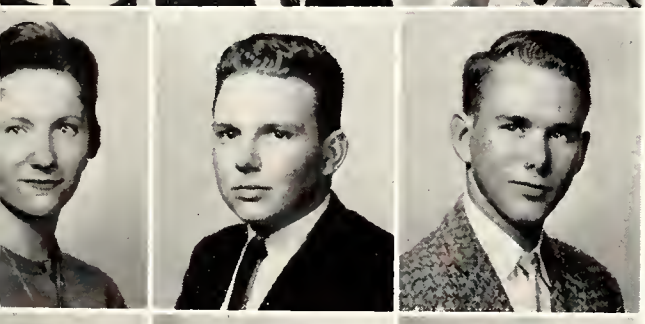

Kelly, Jerry
Kendrick, Thomas
Kenner, Wayne Jr.

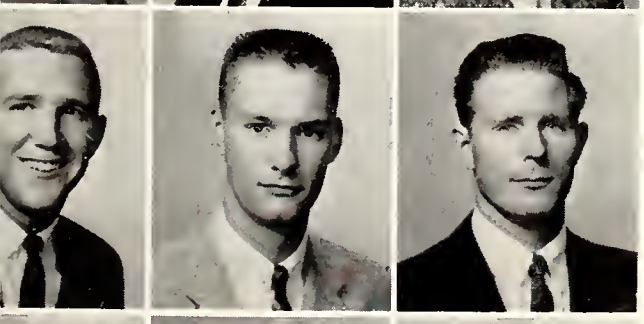

King, Nard
Kirkland, Bob
Kisling, Paul

LeCroix, Richard
Lady, Janice
Lafferty, Patsy

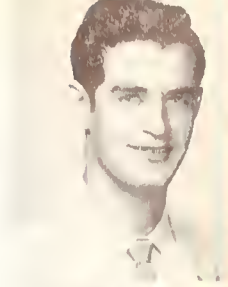

Isom, Jimmie

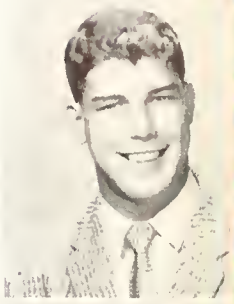

Jamison, Jack

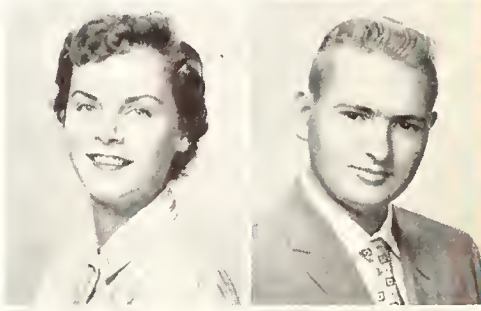

Jenkins, Myrtle
Jenkins, Wesley

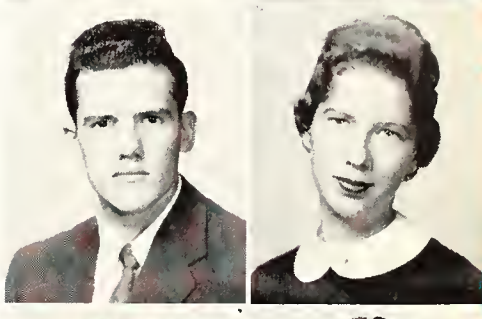

Johnson, Richard
Johnston, Betty

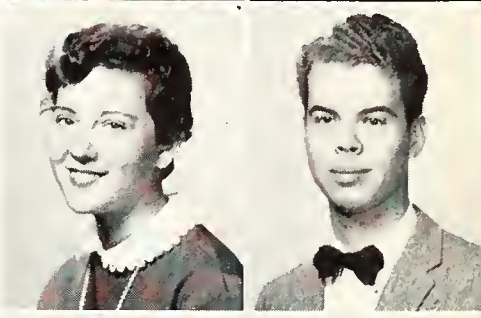

Jones, Nancy
Jones, Richard

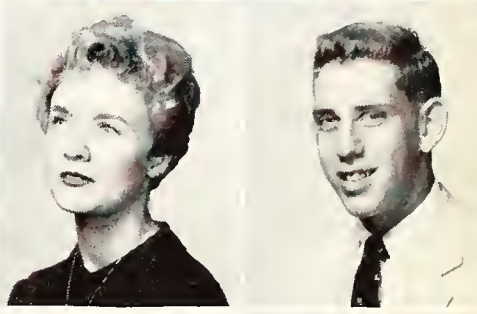

Kail, Lois
Kaplan, Jerome

Keelin, Annette
Kelley, Elinor

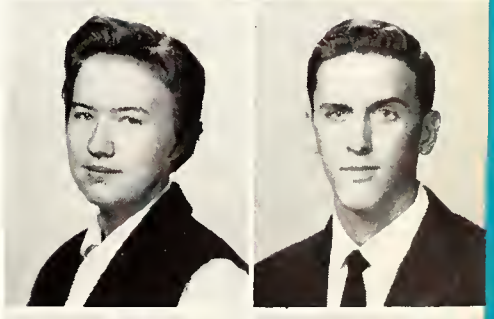

King, Betty
King, John

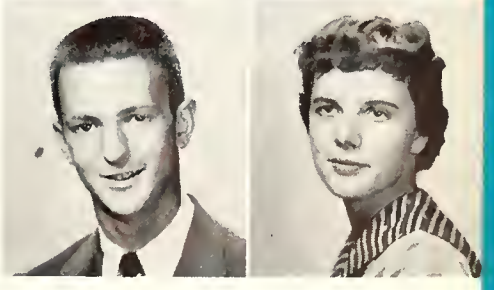

Kohner, David
Krebs, Dee

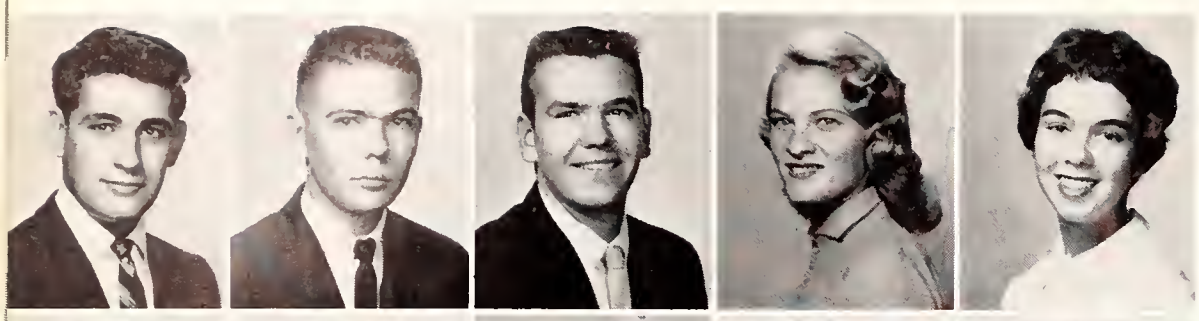

Lamb, Eugene
Lamberson, Cecil
Lane, Ted
Lane, Terry
Lanier, Zoe

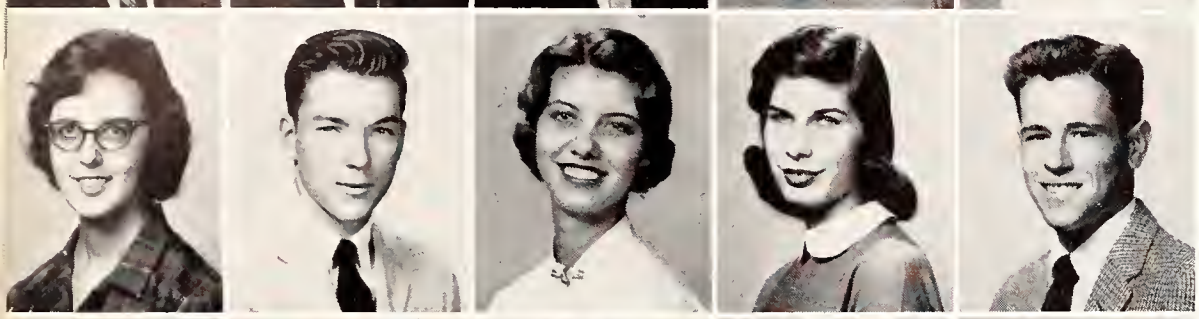

Lannom, Laura
Larson, Jerry
Leach, Jamie
LeDuke, Catherine
LeFoughty, Gary

Lentz, Nikki
Lawis, Bobby
Lewis, Ralph
Lindsey, Bonnie
Lishman, Robert

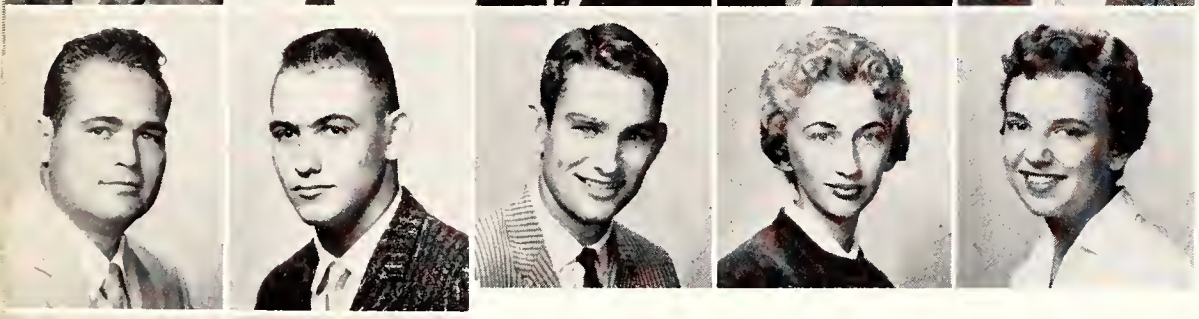

Little, H. L.
Little, Robert
Littlejohn, James
Lockhart, Edna E.
Loeffel, Beverly

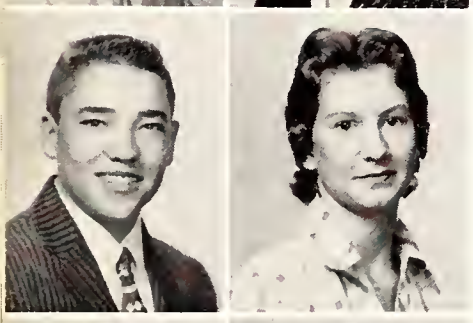

Long, Rodney
Looney, Bonnie

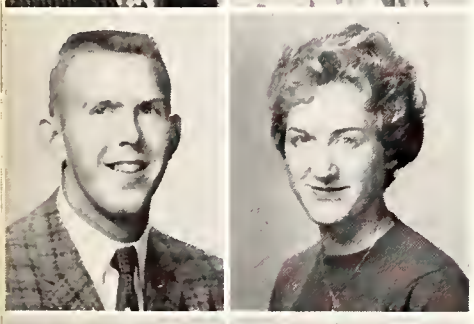

Lucas, Larry
Luckey, Betty

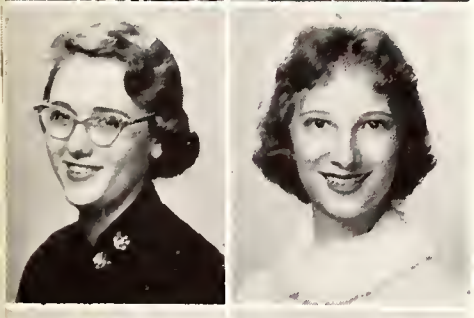

Macdonald, Catherine
Mahar, Judy

Marsh, Darla
Martin, Martha

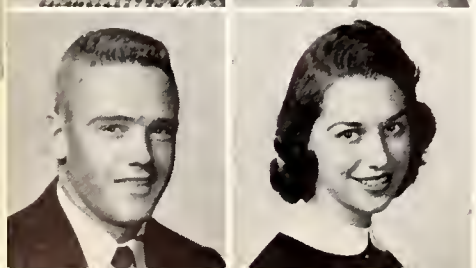

McAdams, Joseph
McAfee, Farissea

Lowery, Lynn
Lucas, Larry

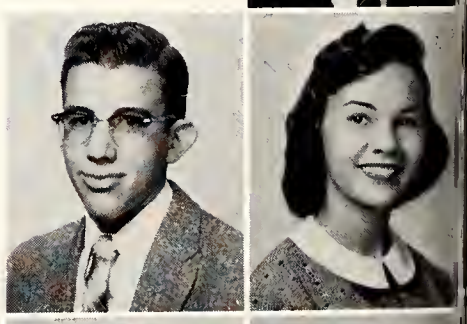

Lutz, David
Magee, Ann

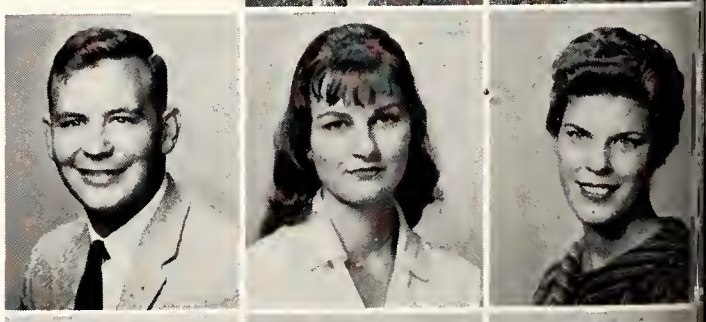

Mallory, James
Malone, Mim
Maloney, Carol

Masingill, Lonnie
Massey, Rhetta
Matthews, Janeane

McAfee, Rose
McClurkin, Mona
McCollum, Marjorie

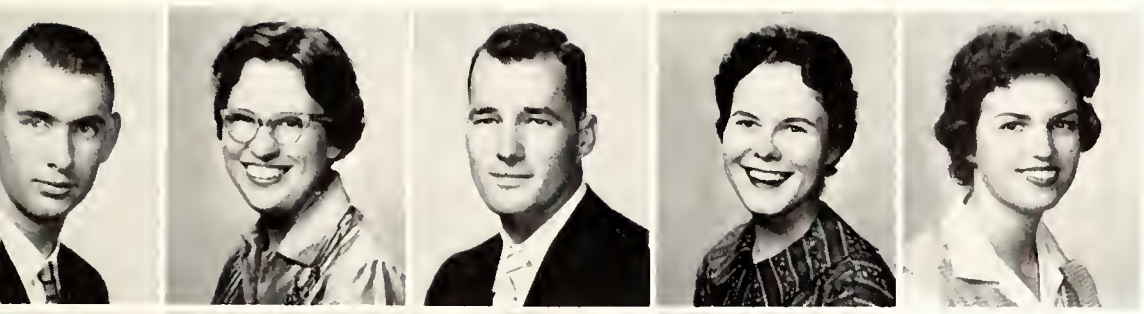

McCormick, Jackie
McCoy, Eleanor
McDaniel, Bob
McDonald, Drucilla
McDonald, Mary

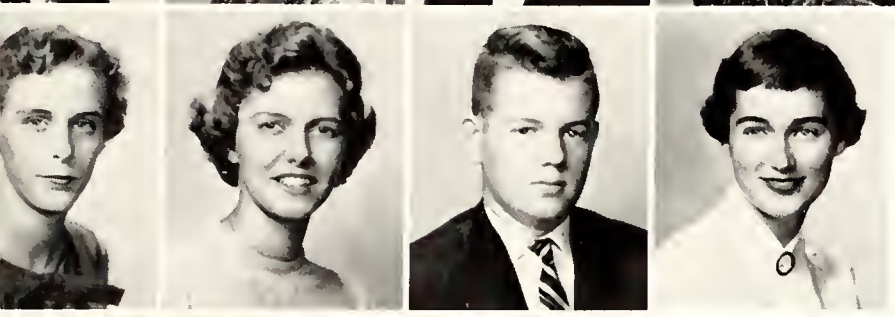

McGarrity, Kay
McGee, Mable
McGee, Maurice
McGrory, Sandra

Meagher, Paula
Mellard, Etta
Mentzel, Mary

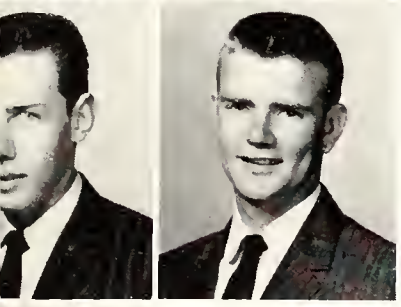

Miller, Len
Miller, James

Miller, Suzanne
Mitchell, Helen

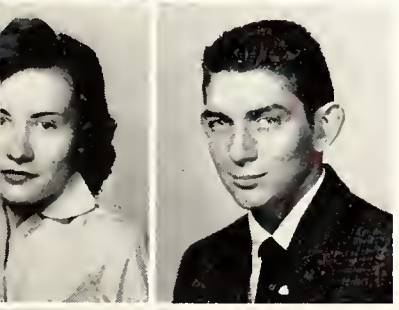

Montague, Peggy
Montgomery, Frank

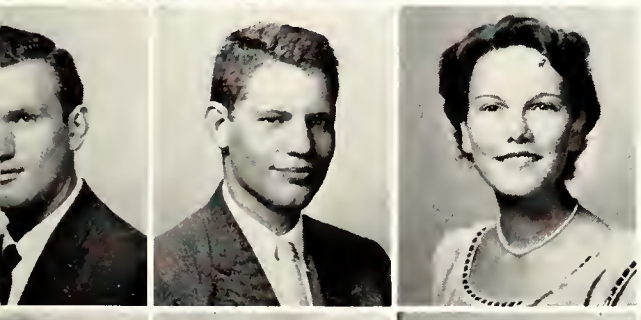

Moore, Fulton
Moore, Robin Jr.
Moore, Rose

Morgan, Polly
Morris, Bill
Morrison, Pat
Morrow, Ralph

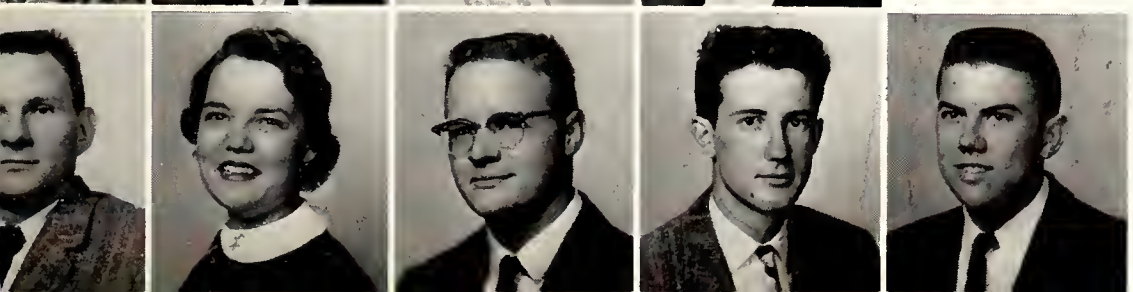

Mullinaux, Earl
Mullins, Carolyn
Munger, Joe
Murray, Billy
Murray, Steve

McGarrity, Gene

McKindey, Jim
McMahan, Linda

Merryman, Stan
Milam, Dora

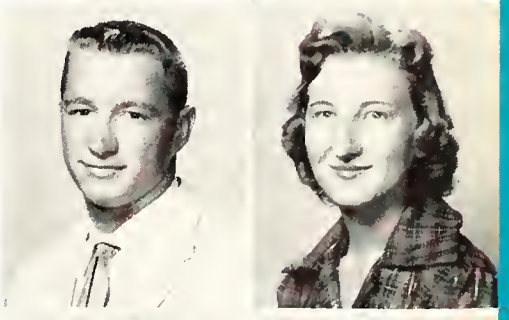

Miller, Linda
Miller, Suzanne

Mitchell, June
Mitchell, Robert

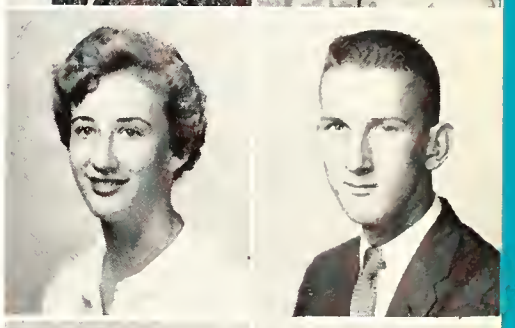

Moore, Betty
Moore, Harry Jr.

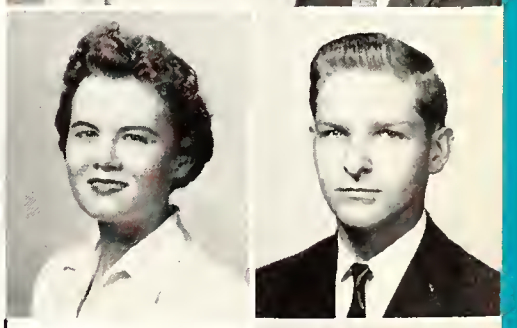

Moore, Sherry

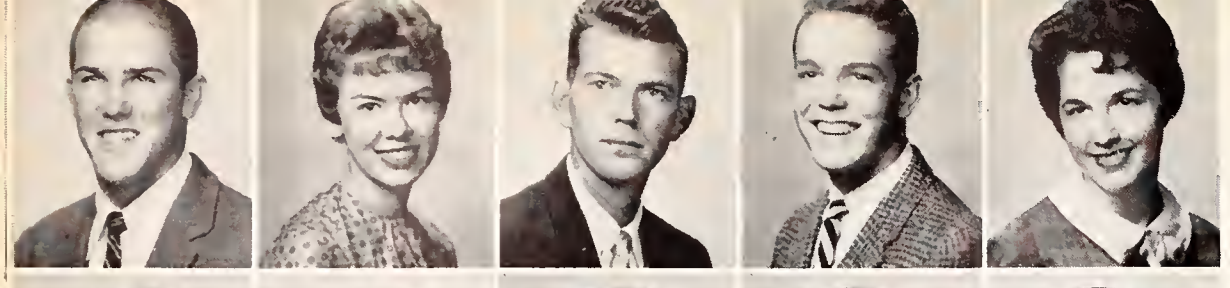

Murphy, Robert
Murphy, Donna
Myracle, Joe
Myers, Hurley
Nabors, Miriam

Nash, Ellen
Nichols, Jack
Nichols, Jan
Nichols, Martha
Nicholson, Ronald

Nicholson, Sterling
Norris, Nancy
Odle, Judy
Olive, Mary
Olree, Jimmy

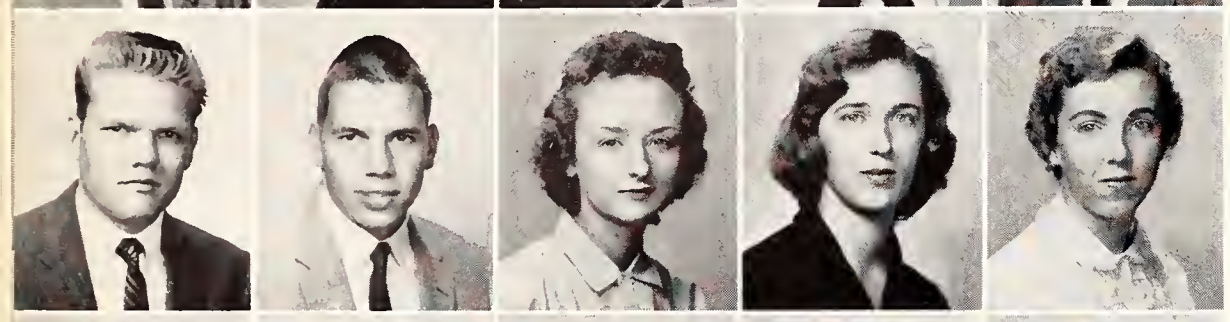

Orrick, Billy
Owen, Barry
Owens, Betty
Owings, Karen
Oxendine, Gail

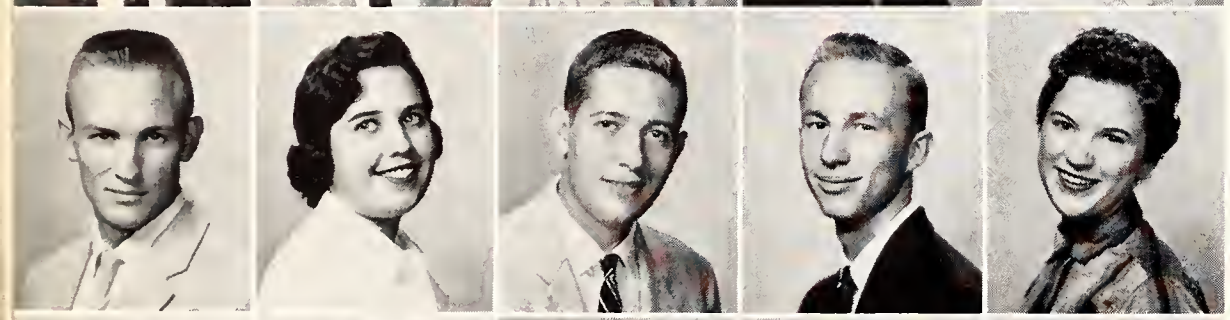

Pafford, Billy
Page, Mary
Painter, George
Palmer, Gregory
Palmer, Paulette

Parham, Charles Jr.
Parish, Curtis
Park, Mary
Parr, John
Pate, Ernest

Patterson, Joy
Patton, Norman
Pearce, Harry
Peddy, Roy
Peebles, Tom

Pendergrast, Mary
Pendry, Theda
Perkins, Polly

Perry, Ann
Perry, Jere
Perry, Nancy

Plunk, Jere

Porter, Alva
Porter, Emily
Potts, Suzanne

Prather, Patsy
Prange, Janna
Pressler, Joyce

Pruitt, James
Puryear, Betty
Pybas, Paul

Randan, Carl
Rauchle, Bobby
Rawlinson, Fred

Ray, Jimmie
Ray, Kay
Reed, Bill

Reed, Gayle
Reese, Jerry
Reid, Frank

Perryman, George
Pettefer, Suzanne
Petty, Talmadge

Phelps, Jerry
Phillips, Randall
Pickle, Billy

Piefer, Larry
Pierce, Jere
Pittman, Gail

Pollard, Kathryn
Pollard, Ronnie
Poole, Joe

Powell, John
Powell, Mary
Powers, Rowena

Presson, Charles
Price, David
Price, Jack

Raines, Nancy
Ramey, Ricki
Ramsey, Jim

Ray, Beverly

Resnick, Herbert
Rice, Eddie
Rice, Linda
Richard, Glenn

Richardson, Twila
Riggs, Mary L.
Riley, Fred
Riley, Patricia

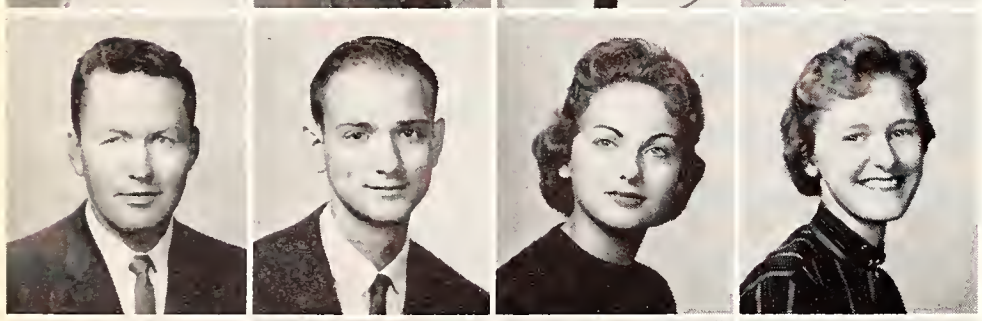

Roark, Donald
Roberson, William
Robinson, Diane
Rodgers, Leslie

Rooks, William
Roper, Polly
Rosenthal, Christina
Rowland, Jimmy

Richardson, Sandra

Rippee, Robert

Roffman, Marshea

Rozier, Denis

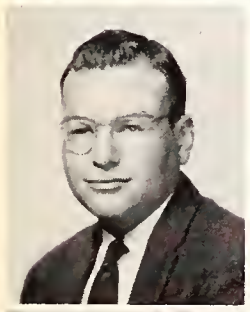

Rubin, Robert

Saigeon, Ronald

Sanders, Samuel

Reynolds, James Ralph
Rhodes, Richard Gilbert

Ruff, Barbara
Ryan, Charles
Ryland, Nancy
Safley, Nancy

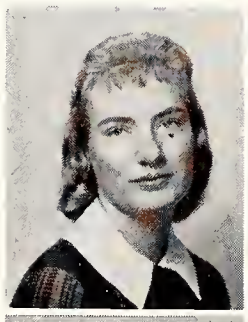

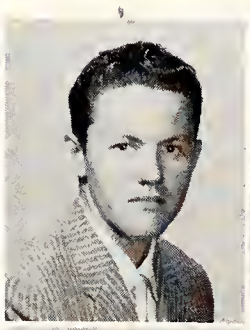

Salter, Judy
Saliba, Melia
Strain, Hartwell
Salmon, Joe

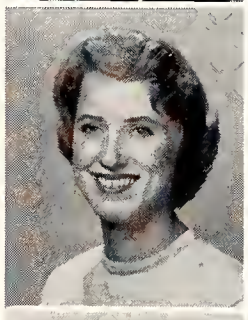

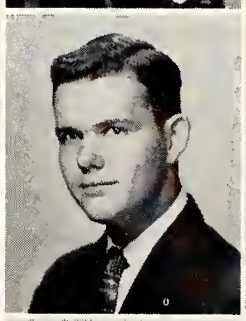

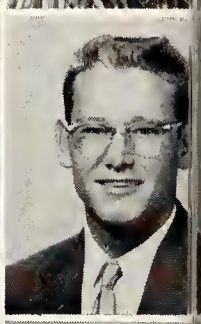

Samuels, Mary
Sanford, Robert
Sartain, George
Sartain, Nanette

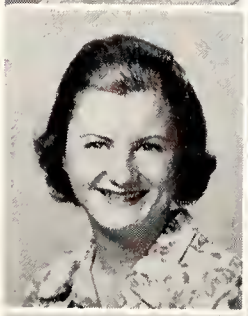

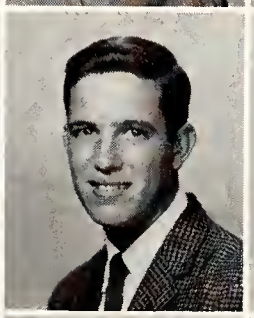

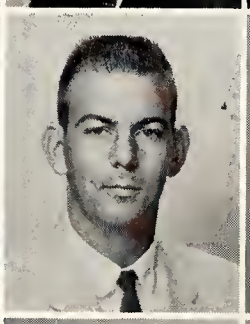

Schoetterlotte, Wallace
Scholes, Randal
Schwarz, Rosemarie
Scott, Ruth

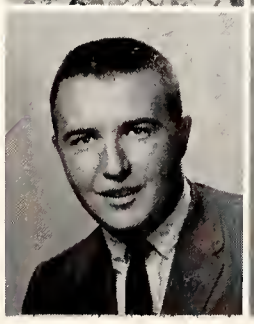

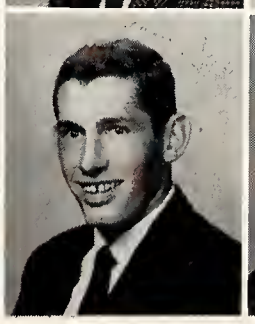

Scott, Rae
Scott, Susan

Scudder, Barbara

Seely, Freddie
Selph, Sandra
Shaw, Frances
Shaw, Gale

Shaw, Laura

Shelton, Earl
Shelton, Murray
Shelton, Joyce
Shibley, Mary

Shibley, Olgee

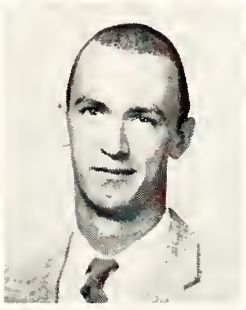
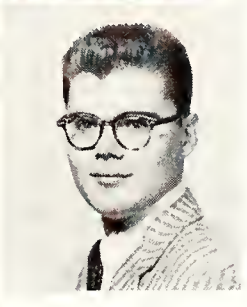

Sholly, Cherry
Short, Charles
Short, Larry
Shute, John Jr.

Simpson, Betty

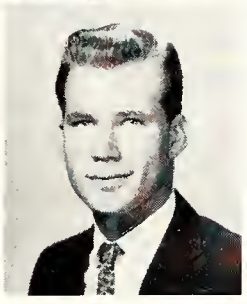

Simpson, Sandy
Sims, Sally
Sisco, Gene

Sisk, Billy
Skinner, Wendy
Smith, Byron

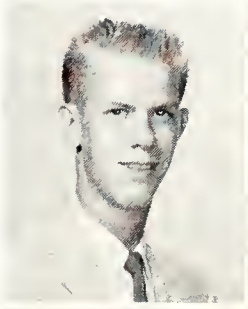
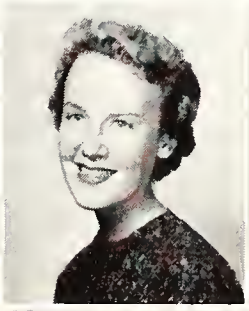
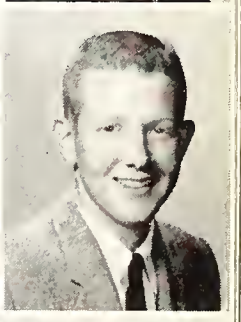

Smith, David

Smith, Freida
Smith, Harold
Smith, Janis
Smith, John

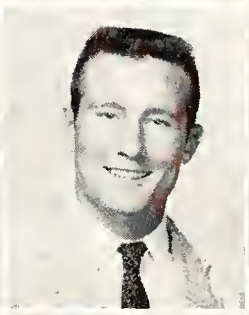
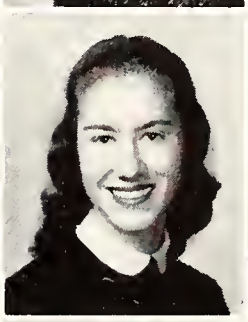
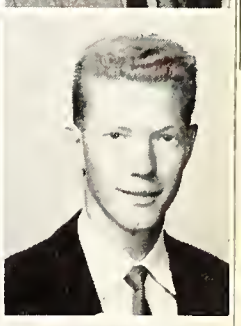

Smith, Manis

Smith, Geraldean
Smith, Mary A.
Smith, Mary M.
Smith, Nelda

Smith, Ralph

Smith, Susanne
Smith, Paul
Smith, Yvone
Solomon, Thomas

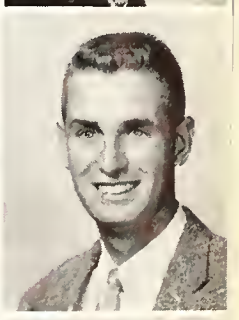

Spadini, Carlo

Spalding, Dare

Spalding, Ruth
Spencer, Margaret
Springs, Peyton
Stalls, Kenneth
Stanton, Carl
Starnes, John

Stensrud, Kathryn
Stephenson, George
Stepp, Barbara
Stevenson, Mary
Stewart, Dorothy

Stewart, Joel
Stewart, Octavia
Stidham, Ann
Stobaugh, Sandra
Stone, Sandra

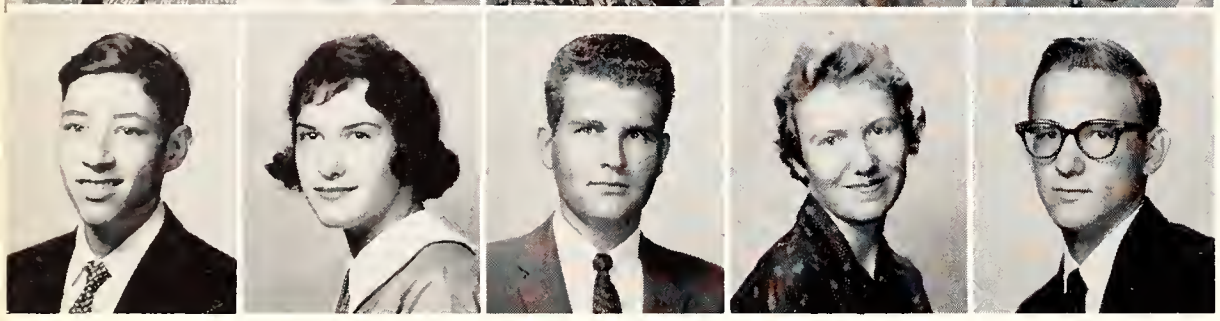

Stroupe, Richard
Strong, Theonora
Stroupe, Richard
Stuart, Roxie
Stubblefield, Bill

Surratt, Jean
Synakowski, Marge
Taras, Costa
Tashie, Carol
Tatom, Wilmah

Taylor, Dick
Taylor, Mitzi
Taylor, Robert
Teague, Melvin
Tedford, Myra

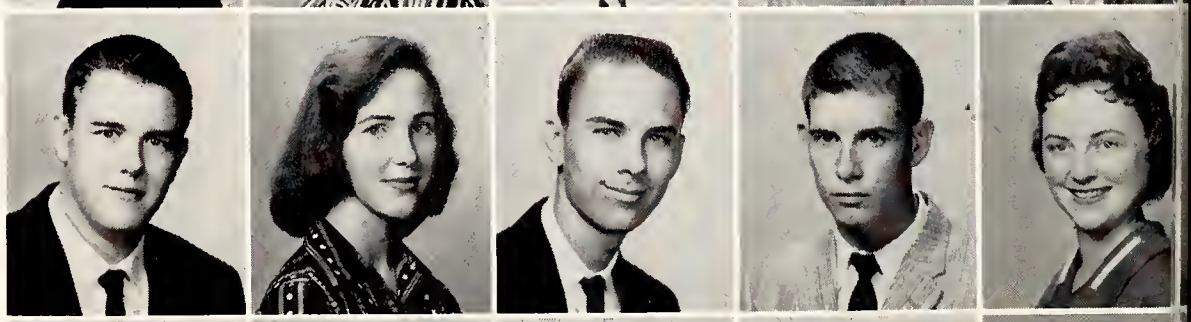

Theurer, Brenda
Thomas, Adeline
Thompson, Olivia
Thompson, William
Thweatt, Leona

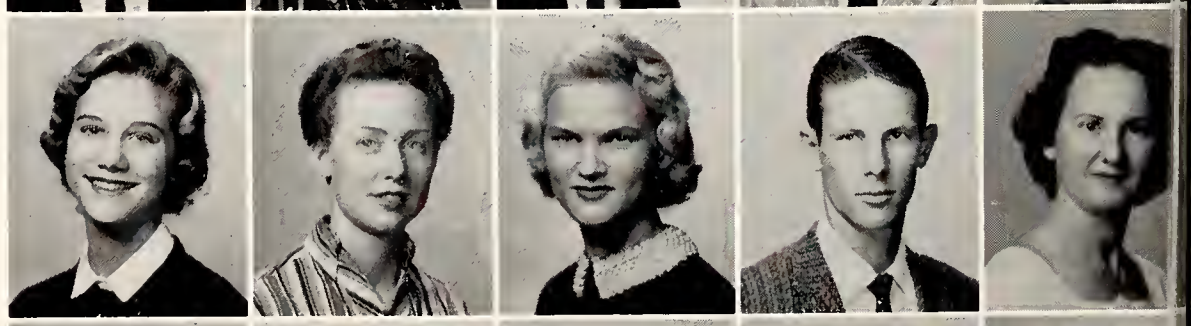

Thyer, Joyce
Tracy, Glenda
Trammell, Betty
Trantham, Jane
Treece, Jerry

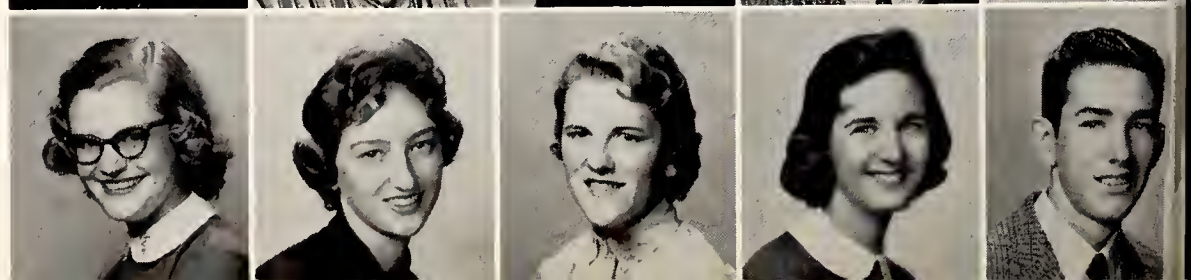

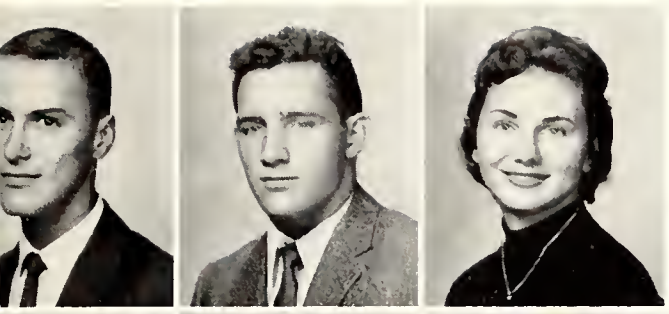

Trumble, Dewey
Turner, Glen
Tyler, Nancy

Vaughn, Pat
Vaughn, Carolyn
Van Hooser, Becky

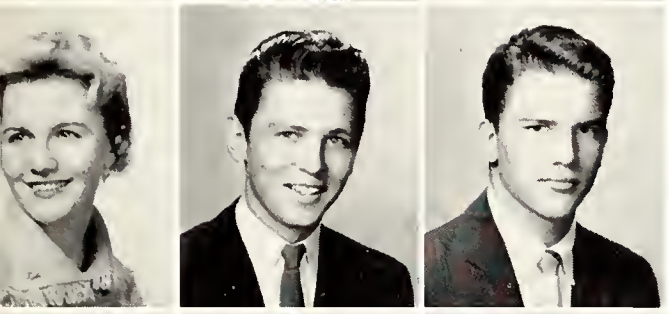

Wade, Margaret
Wagerman, Max
Wagley, Jerry

Walker, Jacky
Walker, Jo Ellen
Walters, Peggy

Warrington, Sarah
Waters, Betty
Watkins, C. J.

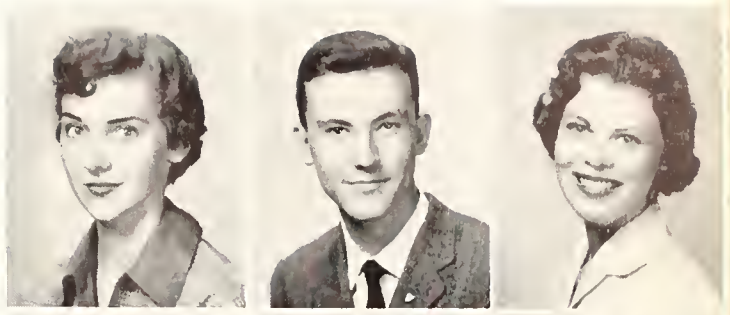

Tyus, Kay
Underhill, James
Vaughn, Donna

Van Hoozer, Larry
Vinson, Virginia
Vosse, Jack

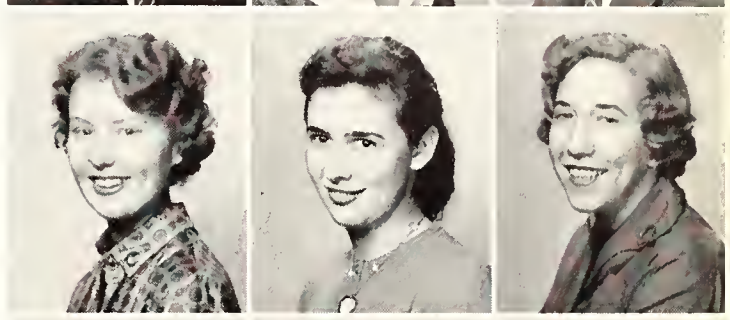

Walder, Sandy
Waldon, Brenda
Walk, Jo Ann

Walton, Arthur
Ward, Emma
Ward, Jerry

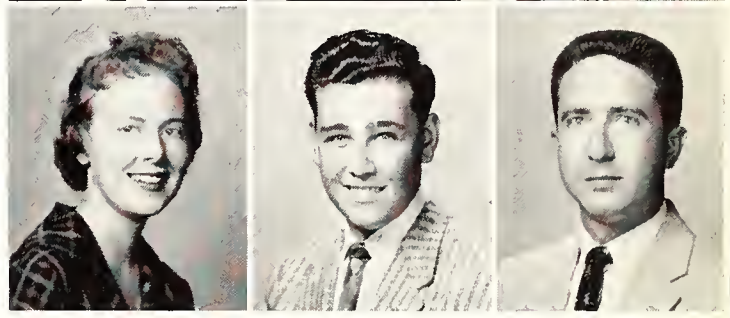

Watts, Nancy
Weatherall, John
Weaver, Tom

Webb, Mary
Welch, Carolyn
Welch, David

Wellborn, Carolyn
Wells, Corinne
Wesson, Frank

Wheeler, Bruce
Whitaker, Carol
White, Cecil
White, Ann
White, Edward

White, Pat
Whitehead, Bobby
Whitehead, Jane
Whitten, Jane
Wiener, Bailey
Wilder, Jo Anne

Wiley, Carolyn
Wiley, Charlene
Wilfong, Joy
Wilkes, Bendall
Wilkins, Charles
Wilkins, Susanne

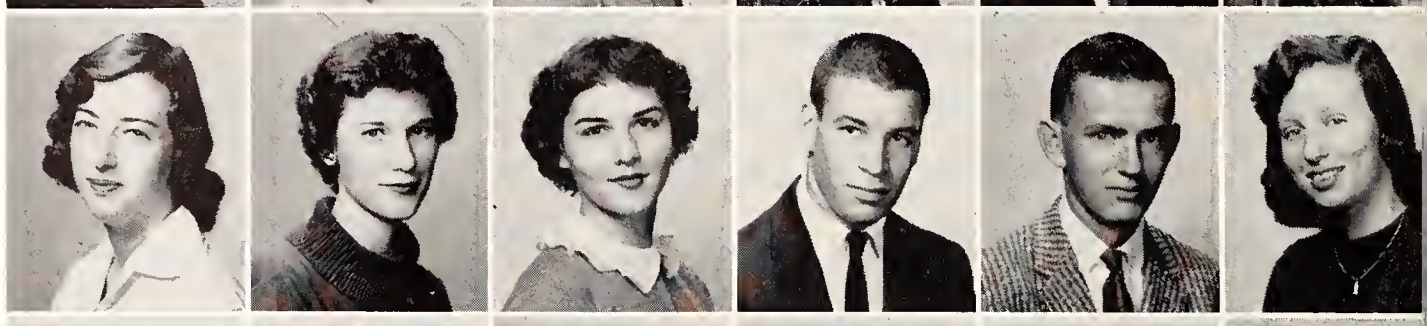

Wilkins, William
Williams, Betty
Williams, Dotty
Williams, Dwight
Williams, Eulalie
Williams, Floris

Williams, George
Williams, Harry
Williams, Jane
Williams, Raquel

Willingham, Ellen
Willmarth, Sandra
Wilson, Douglas

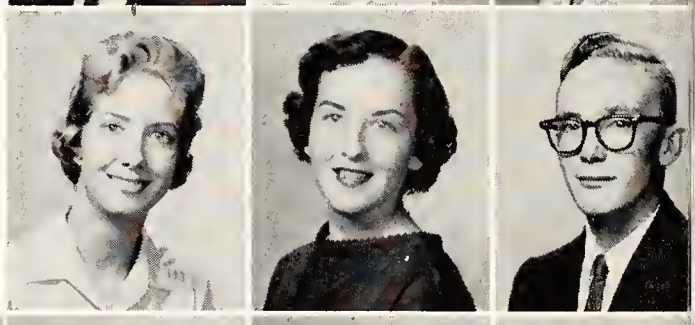

Wilson, Elizabeth
Wilson, Gay
Wilson, Penney
Wilson, Patricia

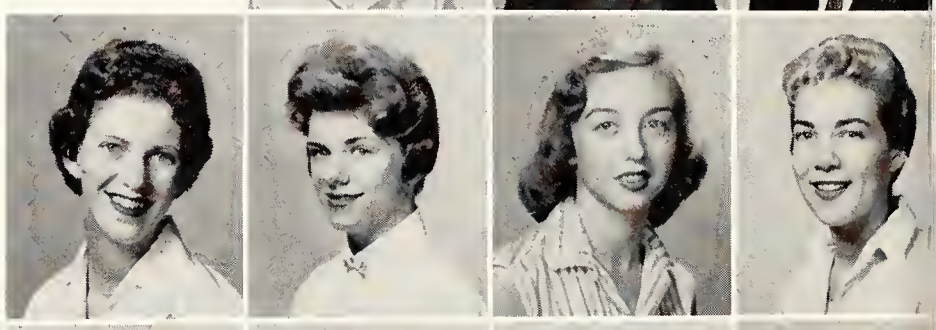

Wilfield, Harry
Witt, Betty
Wojteckzo, Vincent
Wood, Michael
Wood, Thomas
Woods, Anita

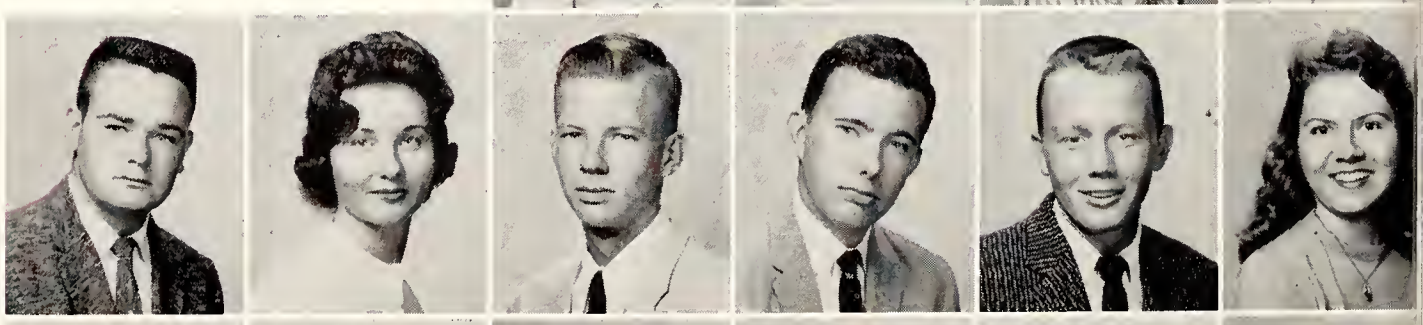

Woodward, Ronald
Woody, Jerry
Woodyard, Pat
Wooten, Joe
Wright, Hershell
Wright, James

Wright, J. T.
Wright, Kay
Yarbrough, Terry
Yearwood, Joan
Young, Jimmy
Zink, Joseph

Graduate Students

Brown, Charles Perry
Coolidge, Robert E.
Donjoian, George William
Dunn, Douglas Dean

Dunn, Elsie Marie
Howard, Ozelle
Jones, William Lloyd
Larremore, Barbara

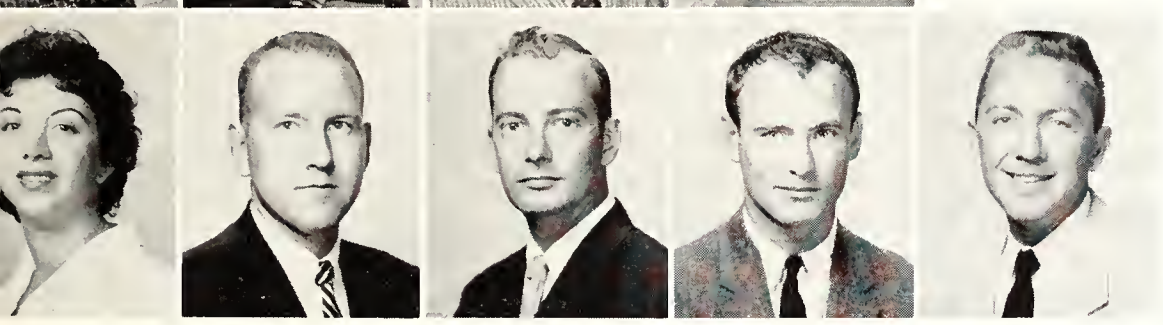

Lewis, Dorothy Lee
Pate, Samuel I. Jr.
Perry, Bobby
Steele, Grady
Whalen, Michael James

Special Students

Ashwood, Eddie
Bonduelle, Bruno

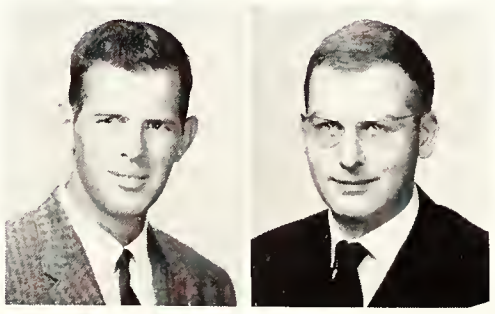

Phillips, Michael A.
Williams, Mary Louise

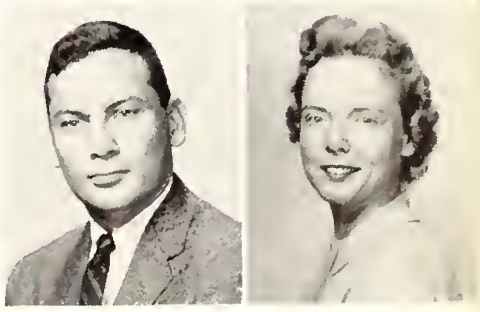

Competition we are creating . . .

Moments we are enjoying . . .

Discriminating people prefer . . .

Why not?

Look Ma, one hand . . .

Minds wander . . .

The night the wall fell in . . .

Early autumn steals the scene . . .

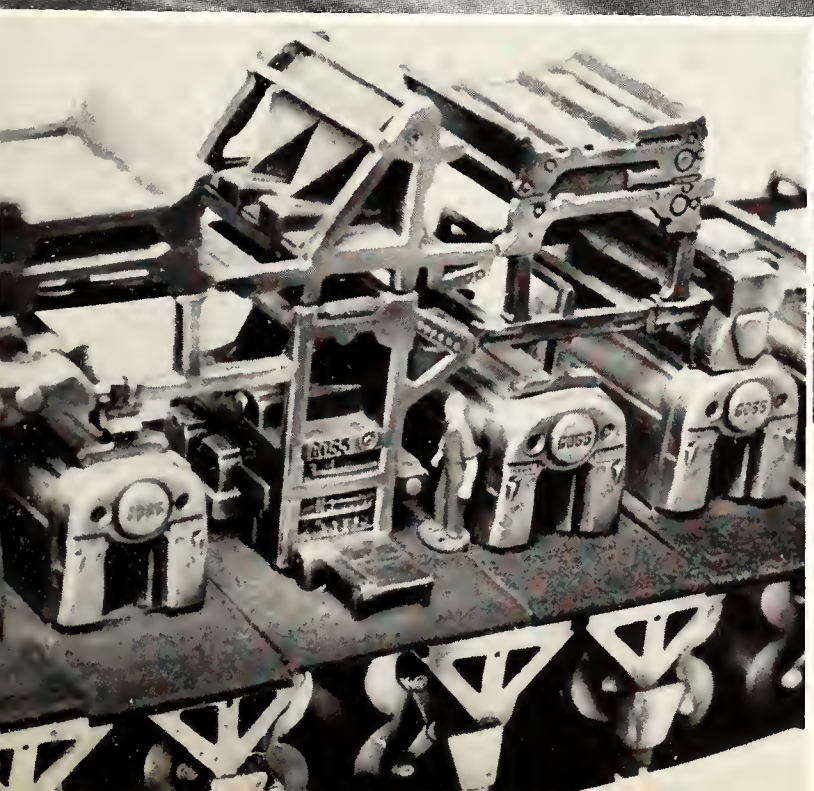

Organizations

Religious Section

RELIGIOUS COUNCIL

LEFT TO RIGHT: Bobby G. Perry, Wittenberg; Sara Covington, DSF; Jeanne Graham, Wittenberg; Joyce Cannon, Koinonia; Katherine Fowler, Westminster; Catherine Macdonald, Westminster; Barbara Griffin, DSF; Margaret Gavin, Newman Club; John Rhodes, Canterbury; Leslie Clark, BSU; Eddie Robbins, Hillel. The Wesley representative was not present.
Officers seated left to right: Jan Craig, president; Linda Adams, secretary; Milton Okeon, treasurer.

The Religious Council is the organizational body representing all religious clubs on campus. The council meets monthly, alternating the meeting place at the various clubs. Each year this group sponsors REW—Religious Emphasis Week—the focal point of all religious activities on campus.

Baptist Student Union

LEFT TO RIGHT: Rev. L. H. Coleman, advisor; Leslie Clark, president.

LEFT TO RIGHT: Ellis Knight, administrative assistant; Jan Craig, vice-president; Pat Binkley, second vice-president; Nancy Cousins, third vice-president.

The Baptist Student Union plans many activities during the school year. Weekly meetings are held in their house on Patterson. Noon-day devotionals, retreats, a choir, and publication of their paper are included in their program of activities.

The Canterbury Club is for those students on campus who are Episcopalians. These students meet twice a month for dinner meetings at their new house on Patterson.

LEFT TO RIGHT: Lores DeVore, first vice-president; John Brand, secretary-treasurer; Barbara Steppe, second vice-president.

LEFT TO RIGHT: Dr. O. M. Villarejo, advisor; John Rhodes, president; Dr. D. P. Claypool, advisor.

Canterbury

LEFT TO RIGHT: (below) David Middleton, president; J. W. Grundy, advisor.

LEFT TO RIGHT: (below) Ann Green secretary; Beverly Jamison, publicity chairman; Barbara Griffin, chaplain; Ann Magee, treasurer; Sara Covington, vice-president.

DSF is the religious organization on campus for those students who are members of the Christian church. Monthly meetings are held at Highland Christian Church.

Disciples of Student Fellowship –

Hillel

LEFT TO RIGHT: Herman Goldberger, reporter; Eddie Robbins, vice-president; Morris Loskove, secretary; (not pictured) Harvey Reisman, treasurer.

LEFT TO RIGHT: Milton Okeon, president; Manny Gale, advisor.

The Hillel Foundation was installed on the M.S.U. campus in 1953. This organization represents members of the Jewish faith on campus. Hillel meets every other Tuesday night at the Memphis Jewish Community Center.

The Koinonia Club was organized on campus in 1949. The group consists of members of the Church of Christ, and is dedicated to developing Christian fellowship on campus. Noon-day devotionals are held weekly at Johnson Hall.

PICTURED, LEFT TO RIGHT: Jesse W. Fox, advisor; Bob Eilert, president.

LEFT TO RIGHT: Leon Sanderson, publicity chairman; Gail Shepard, vice-president; Joyce Cannon, secretary; Doug Heffington, treasurer.

Koinonia

Newman Club

LEFT TO RIGHT: Calma Labiche, recording secretary; Charleen Bennett, corresponding secretary; Preston Robb, second vice-president; Mary Tobin, first vice-president. STANDING: Dr. Charles Diener, faculty advisor; (absent, Vic Robilio, treasurer).

LEFT TO RIGHT: Margaret Gavin, president; Father John Donohue, advisor.

The Newman Club provides religious training for students of the Catholic faith who are attending a state school. The club meets for bi-monthly socials, regular meetings, and religion classes in their own house which is located on Southern, near the campus.

LEFT TO RIGHT, below: Joy Mewborn, second vice-president; Betty Hatcher, first vice-president; Clay Saunders, treasurer; (not pictured: Shirley Page, secretary).

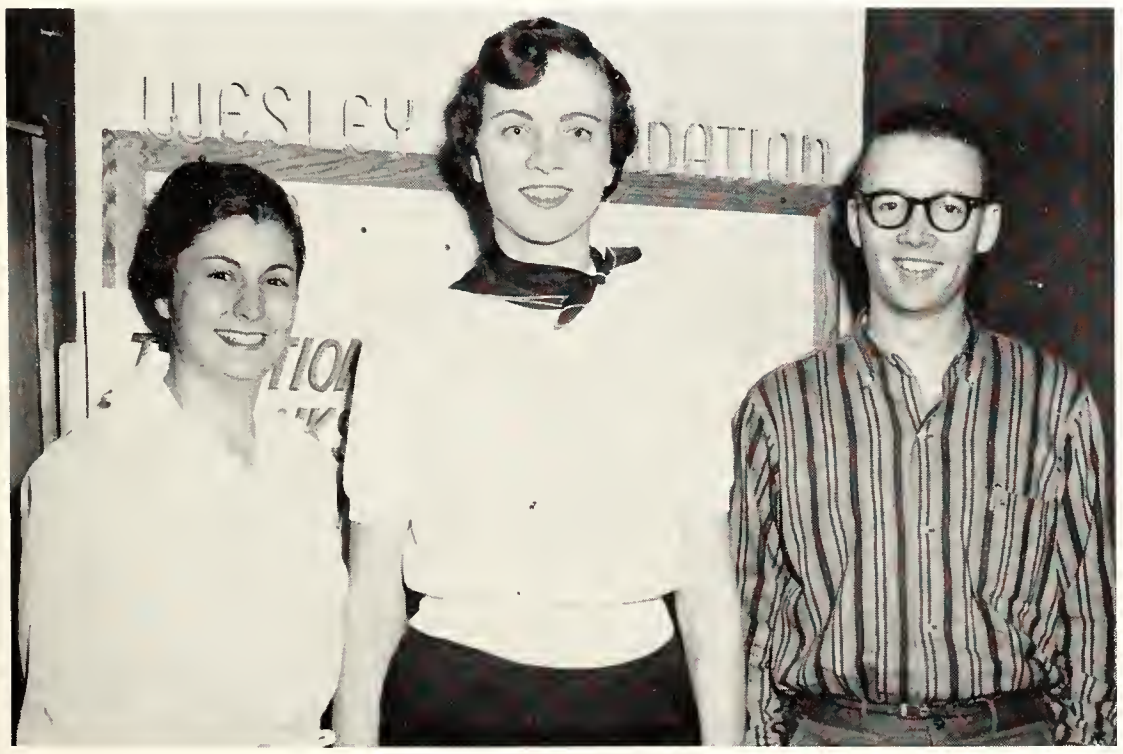

Wesley Foundation is a campus organization for those students of Methodist faith. Three weekly meetings are planned regularly for the group, and various retreats and conferences are held each year. Plans are being made for a new building which will replace the present house on Midland.

Wesley

LEFT TO RIGHT: Clarence Hampton, advisor; Boyd Saunders, president.

Westminister

The Westminster Fellowship helps bring Presbyterian students closer together. Weekly meetings are held in their new center on Southern. The building, recently completed, is located conveniently near the campus.

LEFT TO RIGHT: Larry Saunders, vice-president; Julia Kaiser, vice-president; Harriet Stockley, outreach chairman; Nancy Mauk, treasurer; Bobby Blackwell, secretary; Lydia McDill, social chairman.

LEFT TO RIGHT: Rev. Wayne Meeks, advisor; Katherine Fowler, president.

The Wittenberg Society was organized on the MSU campus in 1957. It is a Lutheran student organization which provides for the spiritual development and Christian fellowship for students. The group meets two times a month at the Redeemer East Chapel on the corner of Highland and Central.

LEFT TO RIGHT: Michael Moklebust, vice-president; Sharon Noonan, secretary-treasurer.

LEFT TO RIGHT, below: Bobby G. Perry, president; Leo Symmank, advisor.

Wittenberg

Spells of Spring . . .

We do things our own way!

Tell the boys good-bye.

Cut up or cut out . . .

We all have our troubles.

And furthermore, Sir . . .

Demerits with a smile

Out of a maze of pictures, late hours, misspelled words comes . . . a yearbook.

Informal Moments . . .

Girls are such enthusiastic students . . . eager to learn how to correct mistakes.

Out of mothballs come more ideas for another poster contest.

Larry Jordan rests in the air.

Clubs Section

A.C.E.

Future teachers at Memphis State are urged to join and take part in the activities of the Association of Childhood Education. The purposes of this organization are to develop professional knowledge and attitudes through association in projects with members who aspire to teach.

Officers of A.C.E. are: Joanne Greenbaum, president; Ida Faye Killebrew, secretary; Betty Dean Carrington, vice-president; Audrey Massey, treasurer.

Accounting

Since its organization at Memphis State in 1955, the Accounting Club has fulfilled the needs of future accountants by holding meetings devoted to problems in the field of accounting, and participating in the activities of the School of Business Administration.

Officers of the Accounting Club are: Lee Roy Bryson, treasurer; Fred Adams, president; Waymon Ahart, vice-president.

Arabesque

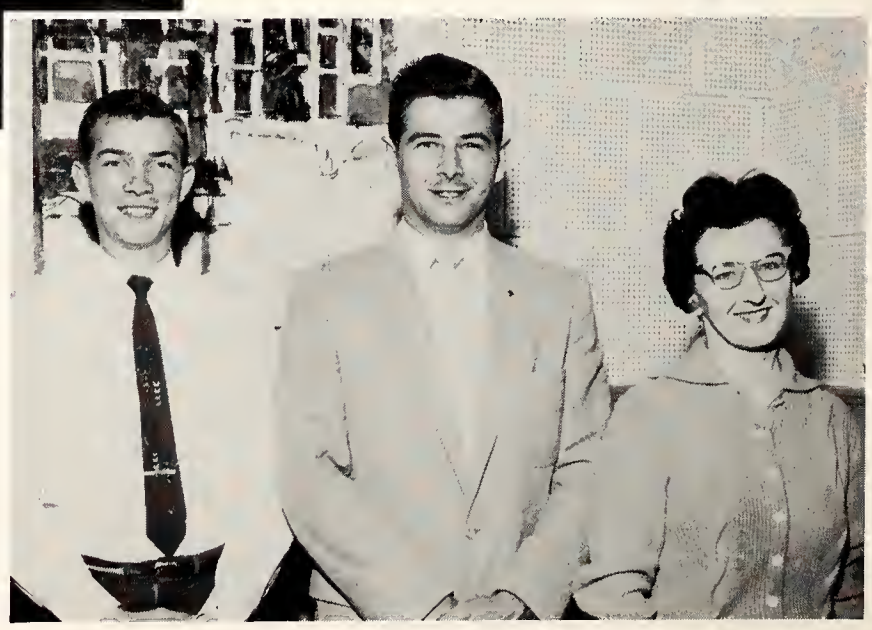

The Arabesque Club is open to all students of Memphis State interested in any form of music. A scholarship, presented to a deserving person who desires to major in music, is sponsored by the organization.

Arabesque officers are: Douglas Smith, publicity chairman; Syd Mullins, president; Sara Sevell, vice-president.

Art

MSU students interested in art are invited to join the Art Club. The purpose of the club is to bring together students interested in art. The Art Club assists in presenting the many art shows in Memphis State's corridors which are designed to show recent art contributions.

Officers of the Art Club are: Barbara Baratti, reporter; Richard Brackhahn, vice-president; Pat Court, treasurer; Janeen Maes, president; Kay Owen, secretary.

Biology

The Biology Club, organized on the Memphis State campus in 1954, has as its primary purpose the stimulation of interest in biology and its components. Club members fulfill the purpose of the organization through visiting speakers, films, and informal discussions held regularly.

Biology Club officers are: Dardy Haskell, treasurer; Renate Veikins, vice-president; Rose Sawyer, secretary. Not pictured: Andy Johnson, president.

Cub

The purposes of the Cub Club are to promote school spirit and to stimulate interest in athletics. Its main project each year are the Homecoming activities.

Officers of the Cub Club are: Steve Fransioli, president; Theta Kelly, treasurer; Beverly Frizzell, secretary. Not pictured: Larry Whaley, vice-president.

En Guarde

En Guarde was organized for members of fencing classes who would like to further fencing competition. This year, which is the club's first, the members will officiate the intramural tournament in fencing.

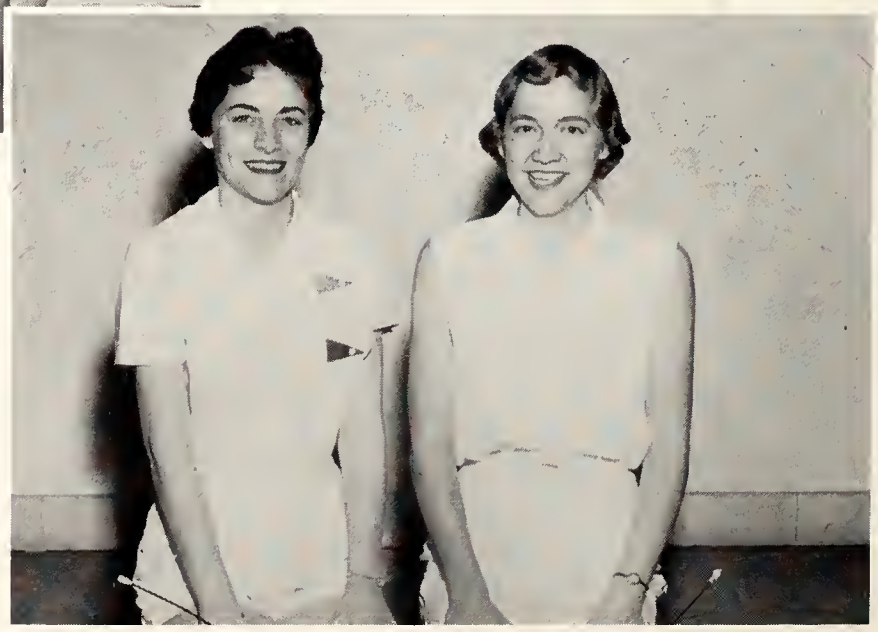

En Guarde officers are: Gerry Hill, president; Judith Priddy, secretary-treasurer.

German

The German Club, known to those with a knowledge of German as Deutscher Verein, was organized in 1954. The objectives of the club are to create an interest in the German language and to provide the members with an understanding of the German background and culture.

Inservo

Students of industrial arts, faculty members and industrial leaders interested in the promotion of industrial arts comprise the membership of Inservo. Inservo provides a common meeting ground for industrial arts students and leaders of industry as they study current needs and demands of industry.

Officers of Inservo are: Billy Joe Naylor, president; Charles Howard, vice-president; Richard D. Campbell, secretary; Kenneth L. Graham, treasurer; Thomas Carter, co-ordinator; Richard E. Klink, chaplain. Not pictured: Harold D. Wilson, co-ordinator, and John E. Jackson, sergeant-at-arms.

Ioka Wikewam

Ioka Wikewam, the home economics organization at Memphis State, offers an extracurricular activity for girls majoring in the field of home economics. Each year the club holds an open house to honor freshman and women transfer students. One of the projects is the sale of friut cakes during the Christmas season.

Officers of the Home Economics Club include: (Seated), Bobbie Nell Speck, second vice president; Irene Clanton, president. (Standing), Margaret Moorman, first vice president; Wanda Wilson, treasurer; Judy Childs, historian; Barbara Jones, secretary.

"M" Club

The purpose of the "M" Club is to establish a close union of the lettermen of various intercollegiate sports on campus.

Officers of the "M" Club are: Orby Arnold, treasurer; Herb Bruckner, president; Carlos Brooks, secretary; Jim Hockaday, vice president.

Marketing

The Collegiate Chapter of American Marketing is composed of marketing majors and other students interested in the subject. MSU's chapter was recently granted membership in the national marketing club. Informative talks are given at meetings by guest speakers on economics, purchasing and other phases of business.

Officers are: Jack C. Dale, president; William H. Johnson, vice president of program, and Richard C. Childs, vice president of membership.

Math

Students interested in mathematics are invited to join the Math Club. The history and fundamentals of mathematics are discussed at the meetings. Vocational guidance is offered to members majoring in math.

Math Club officers are: Carolyn Harder, secretary-treasurer; Christa Green, vice president, and Richard Singleton, president.

Modern Dance

The Modern Dance Club, under the supervision of Mrs. Loretta Floyd, dancing instructor, holds regular meetings at which club members practice new steps and discuss the dance. One of their yearly activities include May Day at which time the members give their audiences renditions of Modern Dance.

Modern Dance Club officers are: Jane Christian, president; Pat Williams, vice-president; Clarice Clayton, secretary, and Janeen Maes, historian.

Organ Guild

The American Guild of Organists Student Group is a newly established professional organization for choir directors and organists interested in advancing worthy religious music. They also seek to elevate the status of church musicians and to increase appreciation of their responsibilities, duties and opportunities.

Officers of the Organ Guild are: David Tyson, president; Juanita Stanfield, secretary-treasurer; Gene Maharrey, program chairman; Barbara White, historian.

P.E.

The Physical Education Club is open to women interested in physical education. It seeks to foster concern for progress in health education, physical education and recreational education while advancing the standards of the profession. Members are also affiliated with the American Association for Health, Physical Education, and Recreation.

P. E. Club officers are: Ann Caruthers, first vice-president; Linda Lyles, secretary; Andy Farrow, treasurer; Paula Perry, second vice-president, and Judith Priddy, president.

Psychology

Memphis State's Psychology Club is composed of members with an interest in a career or study in psychological methods. Contemporary problems in psychological theory are discussed at meetings which tend to stimulate interest in psychology on campus.

Psychology Club officers are: Joe Anders, vice-president; Margie Pickens, president; Sally Russell, treasurer; David Gibson, historian; Ellen Peek (not pictured), secretary.

S.A.M.

The Society for the Advancement of Management is made up of management majors and minors. Club members seek to better understand management problems. The club helps maintain a job placement service for members in the field of management.

S.A.M. officers are: Richard Alexander, secretary; William E. Byrd, treasurer; John H. Haines, president; Benny B. Gray, vice-president.

Social Science

Students interested in geography, sociology, political science or economics are invited to become members of the Social Science Club. Guest speakers discuss pertinent problems of the day to help enlighten the group in the social sciences.

Officers of the Social Science Club are: Priscilla Lee, treasurer; Sue Shaw, secretary; Bob Gronauer, president; David Landis, vice-president.

Sock and Buskin

Sock and Buskin, an organization for students interested in drama, seeks to further interest in collegiate dramatic activities and develop an appreciation of good theatrical productions. The club organizes and sponsors Green Room Dramas which students produce, direct and manage.

Leaders in Sock and Buskin are: Robin Widgery, treasurer; Margaret Slater, secretary; Anastasia Herin, vice-president; and Jeanne Myers, president.

White Caps

The White Caps are women students who are preparing for a career in nursing. The organization was formed on Memphis State's campus Fall, 1958, to unite students who would enter the University of Tennessee after completing their liberal arts and sciences training.

Officers in the White Caps are: Nelda Smith, reporter; Dava Headen, secretary-treasurer; Raquel Williams, vice-president, and Jeanie George, president.

Honoraries

Alpha Psi Omega

Blanche Pope
President

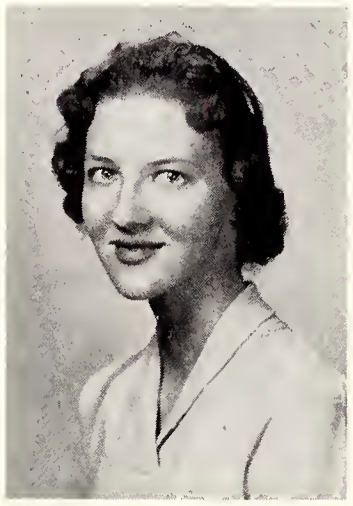

Martha Owen
Secretary

Beverly
Fey

Joann
Greenbaum

Floyd
Herzog

Nina
Underwood

Membership in Alpha Psi Omega is based on participation in dramatics at Memphis State, including all technical and acting work. Membership is by invitation only.

Faculty advisors are Eugene Bence and Bradford White. Mrs. Lea Park is an honorary member.

Each May Alpha Psi Omega holds an Awards Banquet to encourage the best in dramatic work.

Alpha Lambda Delta

Jere Lee Somervell
Secretary
Linda Russell
Treasurer
Marti Baker
Historian
Barbara Bruce

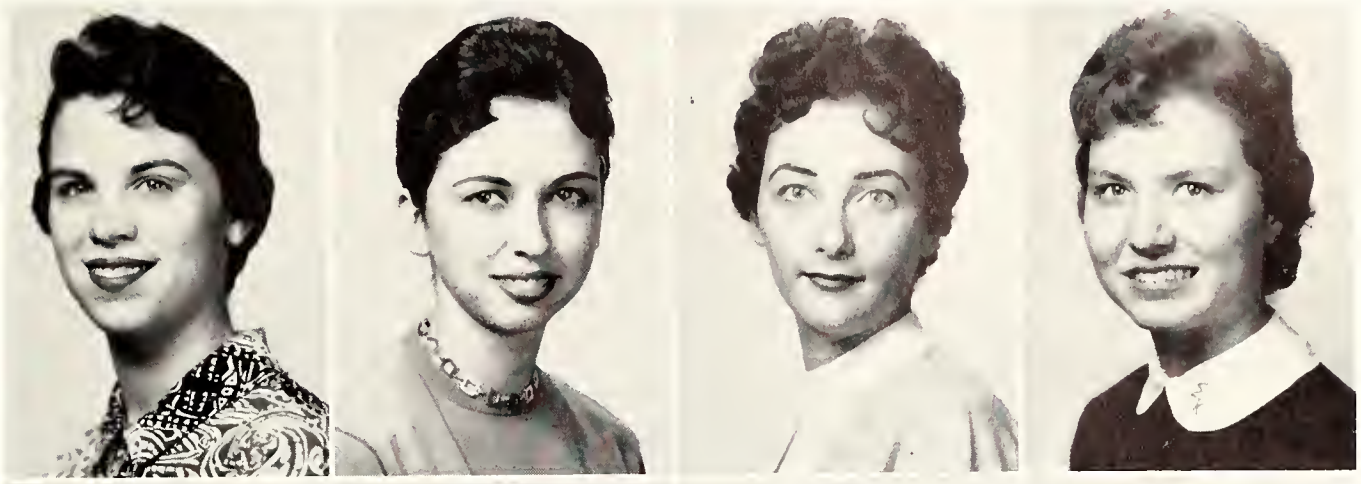

Virginia Ann Clark
Norma Cox
Lorraine Engleberg
Jeanette Gaede

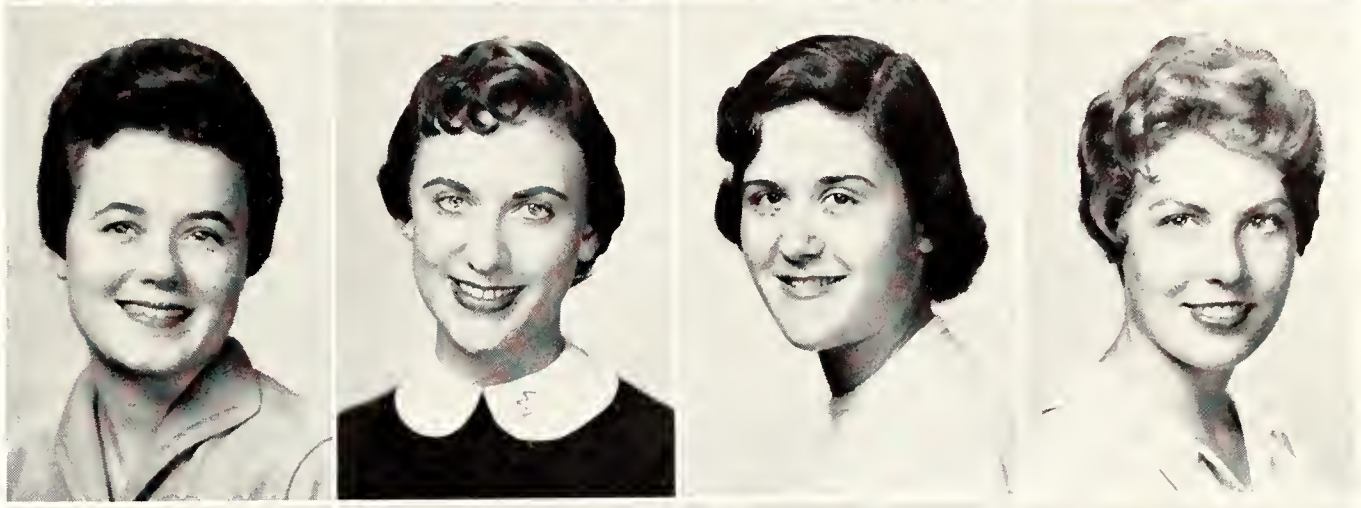

Yvonne Giem
Christa Green
Jeanne Graham
Glenda Huey

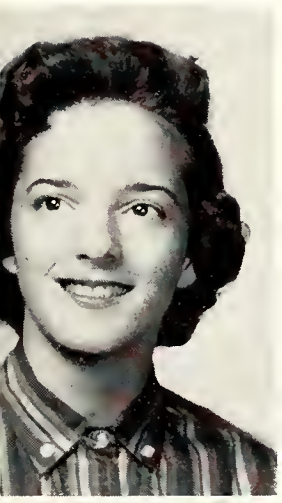

Julia Kaiser
Shirley King
Audrey Massey
Barbara McBride

Jackie Jones
President
Theta Kelley
Vice-President

Alpha Lambda Delta, national honorary for freshman women, was installed at Memphis State last year. To be eligible for membership, a student must have a 3.5 average for her freshman year.

Charter members were selected from all classes, with members having 3.5 averages for all college work. Honorary members include Mrs. Louise Davis, faculty advisor, Velma Heatherly, Elizabeth Phillips, Flora Rawls, Dean of Women, Dorothy Seay and Frances Street.

Alpha Lambda Delta

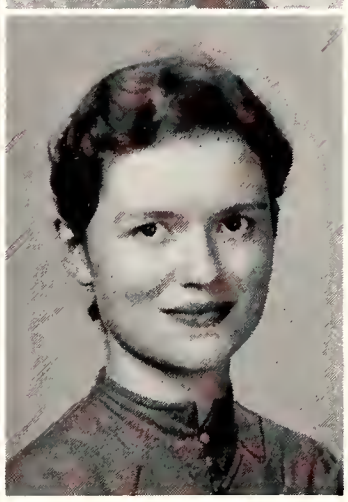

Bobby Ann Hardin
Carolyn Mullins
Paula Pongetti
Peggy Pulliam

Sallie Russell
Jane Schneider
Willie Seay

Nancy Shaw
Mary Jo Slater
Sarah Smith
Pat Ragen

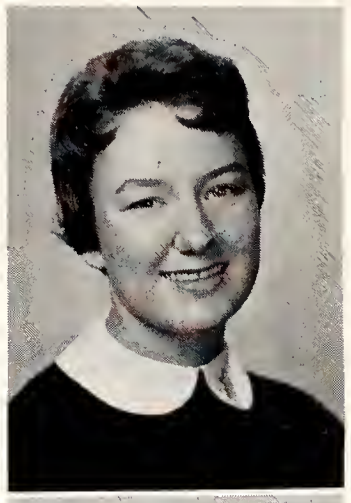

Sally Taylor
Mary Wynn Tarvillian
Sue Vaughn
Marilyn Wilkes

Arnold Air Society

The Arnold Air Society, an honorary organization in the Air Force R.O.T.C. program, honors several senior members of the R.O.T.C. by extending invitation to membership to them. The group holds meetings and plans programs that will be beneficial to the R.O.T.C.

Bennie Forrester
President

Billy Grubbs
Donald E. Jones

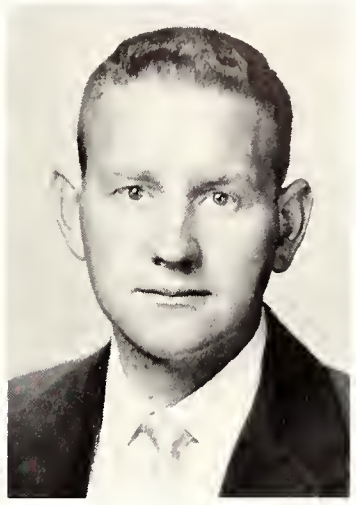

James
L. McCrory

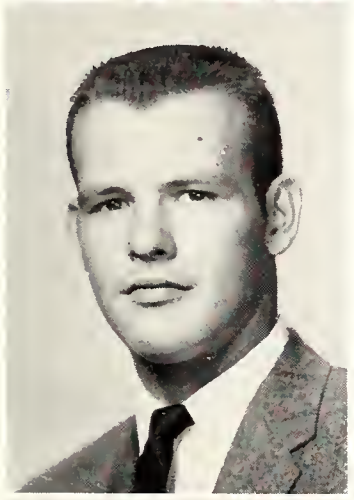

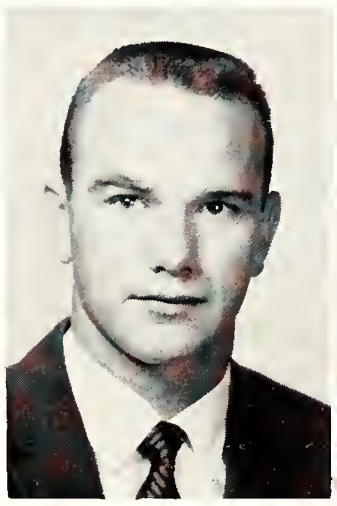

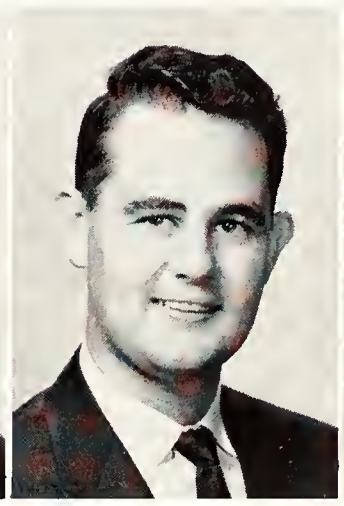

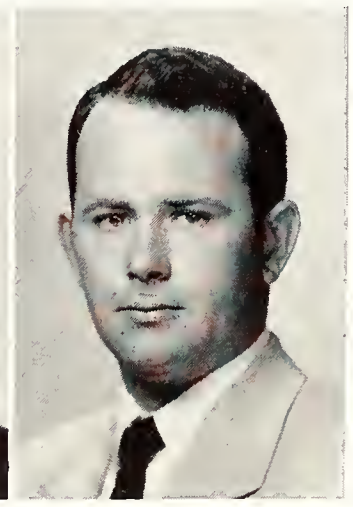

Jeff
McWhorter

James
F. Martin

John
Pinkston

Donald
Stone

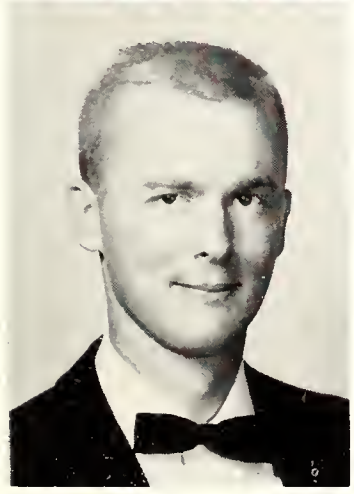

Bob Canfield
Tommy Clevenger
Nicholas Demuth

Jerry
Vaughn

Freddie
Winburn

Chi Beta Phi

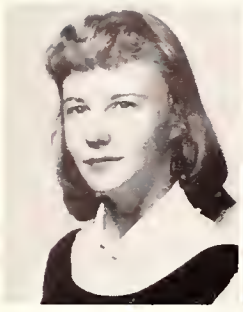

Gwen Neal
Vice-President

Christa Green
Secretary

William Echols
Treasurer

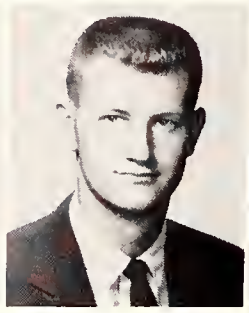

Audie Adams

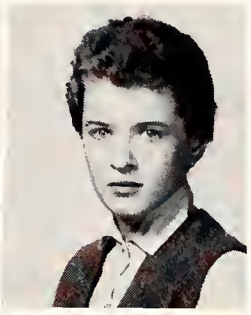

Jane Culbreath

Lorraine Engleberg

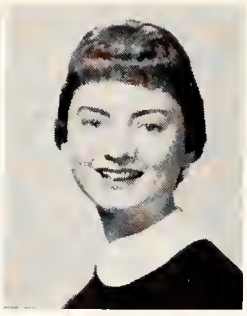

Glenda Huey

Gwen Pace

Linda Russell

Sallie Russell

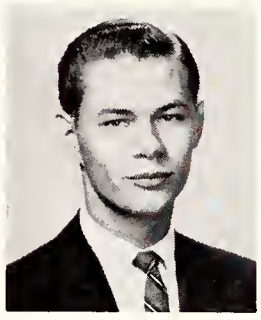

Dan S. Ray

Rose Sawyer

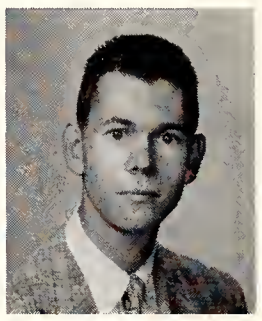

Don Wade

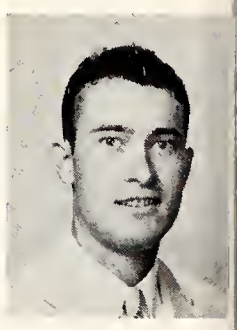

William Zuber

Chi Beta Phi is a national science honorary. The object of the fraternity is to promote interest in science. For admittance into Chi Beta Phi, a student must have a 3.0 average and have passed ten semester hours in one of the four science fields.

Faculty sponsors are Dr. C. C. Ijams, Dr. E. Holmes, Dr. D. P. Claypool, R. McGowan, H. Reeves.

Delta Kappa

Delta Kappa, the Men's honorary leadership fraternity, was founded in 1950 at MSU. Membership in Delta Kappa is limited to one percent of the male enrollment at the University. Only juniors and seniors are eligible, and they must rank scholastically in the upper thirty percent of their respective classes. Selection of new members is based on qualities of leadership, character, social activities, journalism, scholarship, and athletics.

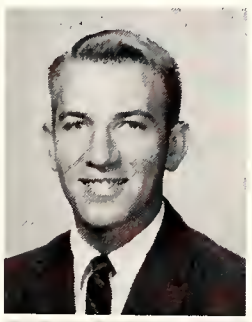

Bob Canfield
President

Ben Gray
Vice-President

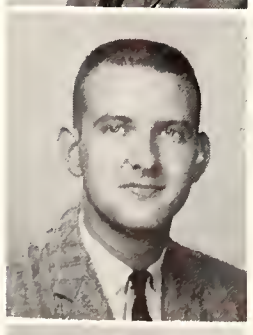

Jim Parker
Secretary

Phil Mulkey
Treasurer

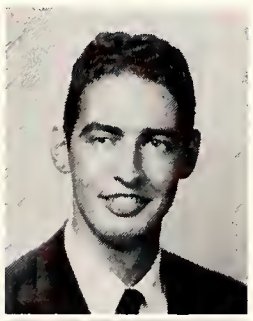

Tom Ashcraft
Historian

Charles Brown

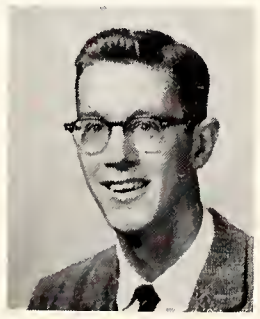

Ed Crenshaw

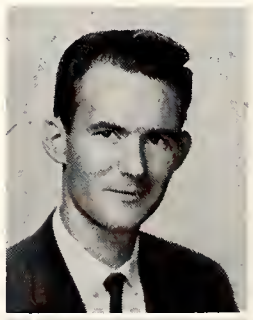

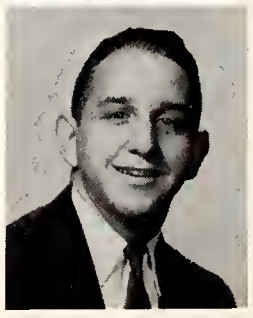

Don Pritchard

Nat Sandler

Liberal Arts Honor Society

Organized by faculty members of Phi Beta Kappa, the Liberal Arts Honor Society recognizes outstanding scholarship in the School of Liberal Arts, and Science. Annually, students are elected to membership on the basis of scholarship in accordance with the standards of Phi Beta Kappa. Requirement for admission is a three-point-six average for juniors and a three-point-five average for seniors.

Faculty members are Dr. H. S. Kaltenborn, Dr. Peter Bannon, Bradford White, Miss Flora Rawls, Dr. Dorothy Seay.

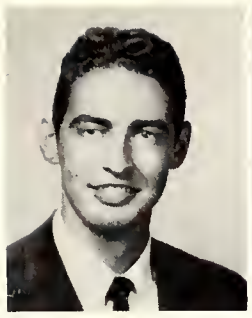

Tom Ashcraft

Christa Green

Billie Grubbs

Glenda Huey

Norma Key

Shirley King

Sallie Russell

Sarah Smith

Sue Vaughn

Phi Alpha Theta

Shirley King
President

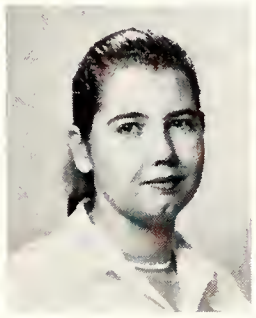

Sue Shaw
Vice-President

Norma Key
Secretary-Treasurer

Charles W. Adams

Diane Bennett

Grace Daze

Anne Marie Falsone

Jennie Lindsey

Jenilu Richie

Gail Shepard

Dorothy G. Thomas

Epsilon Nu chapter of Phi Alpha Theta was formally installed at Memphis State in 1955. A vital interest in history is the basic requirement for membership. An undergraduate student must have completed at least 12 semester hours in history with a grade in all history courses above a 3.1, and he must have an overall average of 3.0.

The chapter has undertaken a project to compile historical data on MSU from its date of founding to the 50th anniversary.

Phi Delta Kappa

Thomas Ashcraft

William D'Aoust

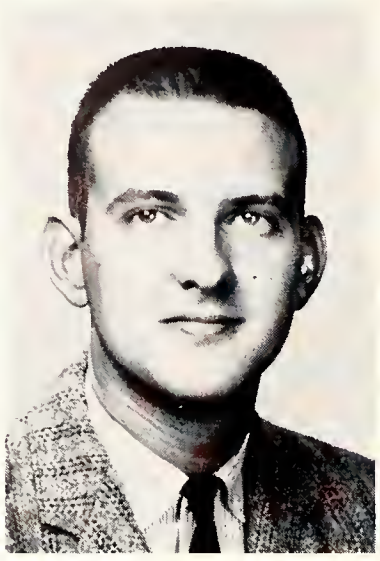
James C. Parker

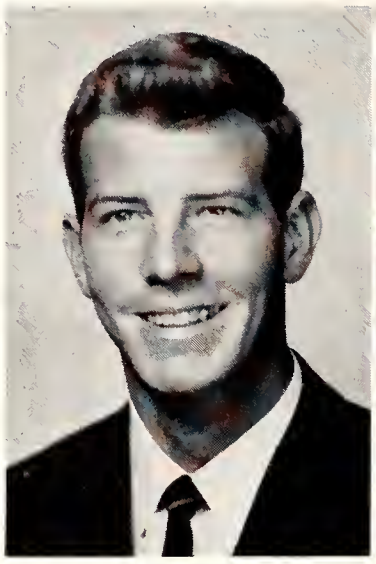
James Pirtle

Charles Brown

Delta Omicron chapter of Phi Delta Kappa, honorary fraternal educational organization, was established at Memphis State on May 17, 1958, when 67 were initiated in ceremonies at the Dobbs House.

The fraternity promotes ideals of leadership, service and research. Undergraduates must have a "B" average to be eligible for membership.

Officers of the chapter are Grady Woody, (principal of Training School) president; Alvin Rogers (supervisor of the division of vocational education of the Memphis City Schools) vice-president; Thomas Ashcraft, secretary; George Pratt, (principal of South Park School) corresponding secretary and treasurer; Dr. Heber Rumble, (MSU School of Education) historian, and Dr. Leon Brownlee, (MSU School of Education) faculty sponsor.

Glenda Huey
President

Gail Howard
Vice-President

Carolyn Harder
Secretary-Treasurer

Joy Bailey

Charleen Bennett

Pi Delta Epsilon

Dana Dreinhofer

Edith Haraway

Robert Hume

Patsy Parker

Wayne Suddath

Frances Young

Journalism Students with outstanding work in their field are eligible for membership in Pi Delta Epsilon. Membership is based on service by an undergraduate on the publications in either the editorial or business departments for at least one year. His scholastic standing must be 2.3 and he must have completed his second year of college.

Pi Sigma Epsilon

Patrick McCarver
Second Vice-President

James Dickenson
Treasurer

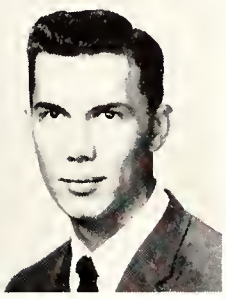

James
Porter
President

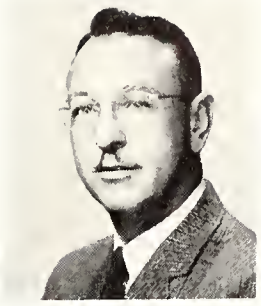

Raymond
Arrington
Senior Vice-President

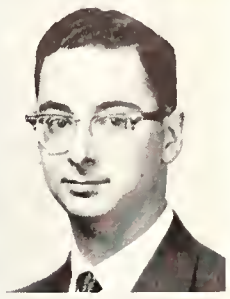

Richard
Schiff
Secretary

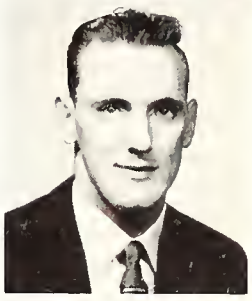

Jim
Baker

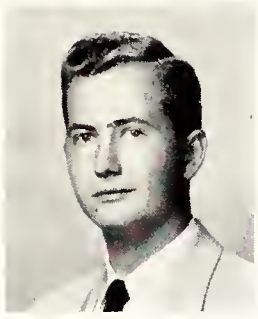

Harlan
Blount

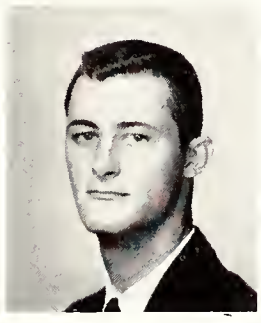

Neil
Blount, Jr.

Richard
Childs

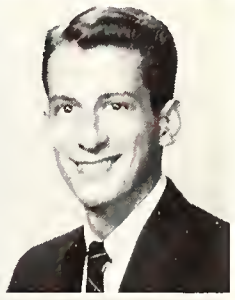

Bill
Clifton

Gordon
Compton

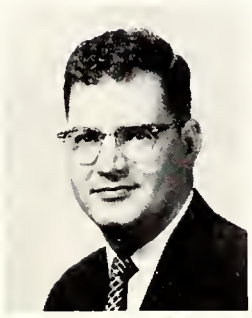

George
Cooley

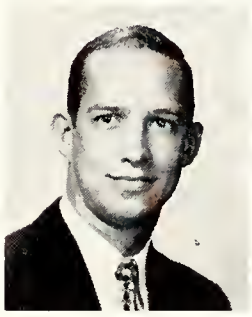

Gus
Forrester

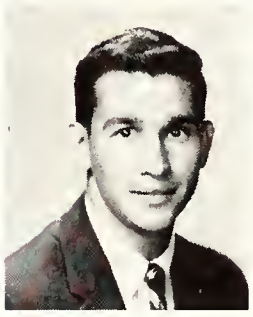

John
Franklin

Carl
Fronabarger

Donald
Gaines

Noble
Gill

Ben
Gray

LeRoy
Gregory

Pi Sigma Epsilon

John Haines

Walter Heimert

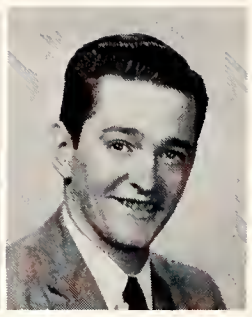
Richard Hoyt

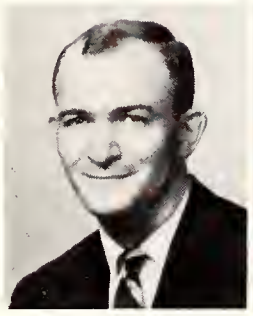
Arthur Jones

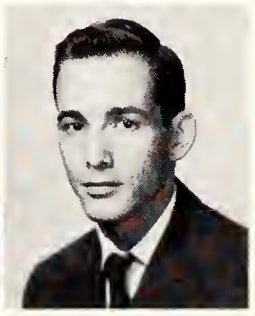
Harold Lawrence

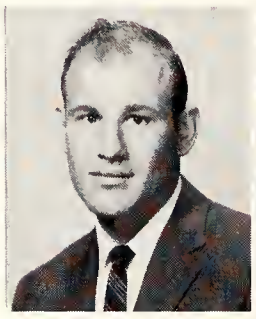
Joe Mascari

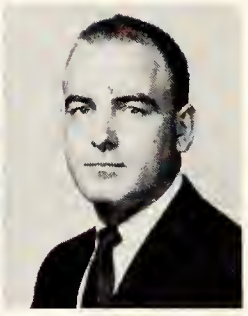
George Murphy

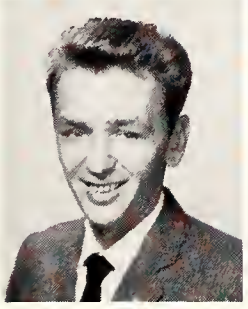
Harry Owen

Phil Poole

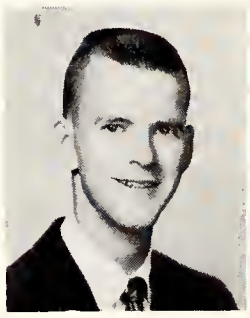
Jim Poor

Clyde Putnam

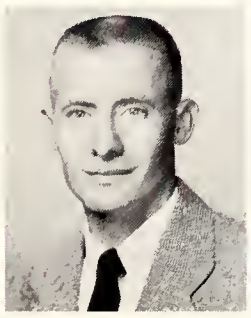
Clyde Regal

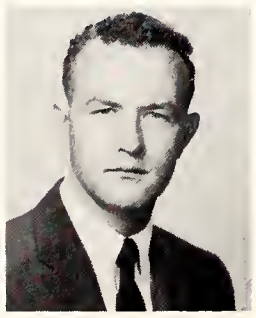
Marvin Skaggs

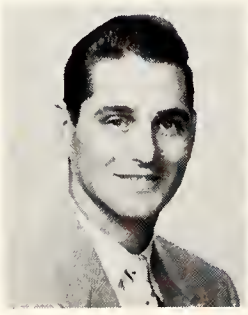
Raymond Schrimsher

Robert Townsend

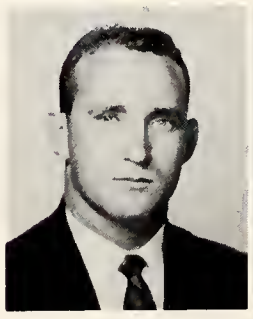
Haywood Watts

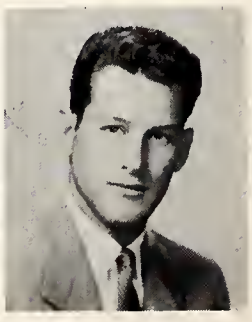
Joe Sanderson

Kappa chapter of Pi Sigma Epsilon, national professional fraternity in marketing, salesmanship, and sales management was founded in 1958 at MSU.

Undergraduate students maintaining an overall average of 2.0 or above and who have completed at least two basic marketing courses and intend to pursue a career in marketing, salesmanship and sales management may become members upon invitation.

Psi Chi

Sam Morgan
President

Sallie Russell
Secretary

Margie Pickens
Treasurer

Margaret
McCullar

Ellen Peek
Dorothy Thomas

Psi Chi, national honorary society in psychology, was founded in 1929. The MSU chapter was established in 1954.

The purpose of the organization is "primarily to advance the science of psychology; and secondly, to encourage, stimulate, and maintain scholarship of the individual members in all fields, particularly in psychology."

Membership is open to all undergraduate students with a major or minor in psychology who meet the set requirements.

Sigma Delta Pi

Sigma Delta Pi, national Spanish honorary society, is composed of students who have studied Spanish for the equivalent of three college years and who have maintained an overall "B" average with an "A" average in Spanish courses.

Miss Mary Heiskell is advisor, and Mr. John Te Paske is an honorary member.

Katherine Fowler
President

Mary Wynn Travillian
Vice-President

Sue Shaw
Secretary-Treasurer

Joy
Bailey

James
Fred Martin

Tassel

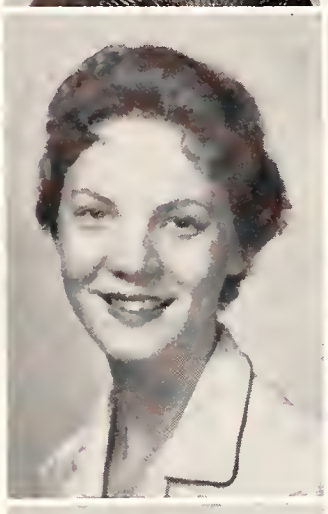

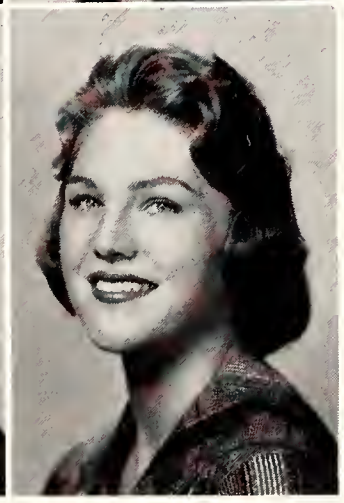

Sue Vaughn
President
Audrey Massey
Vice-President
Gail Howard
Secretary
Glenda Huey
Treasurer

Janeen Maes
Scrapbook Chairman
Diane Dickens
Anita Fulghum

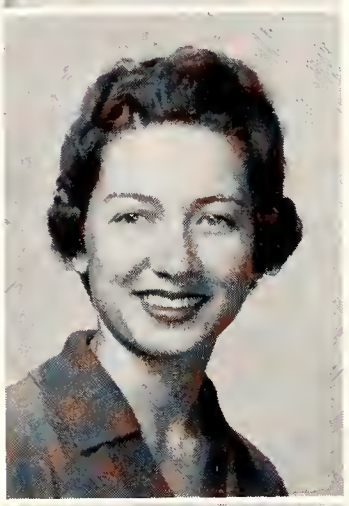

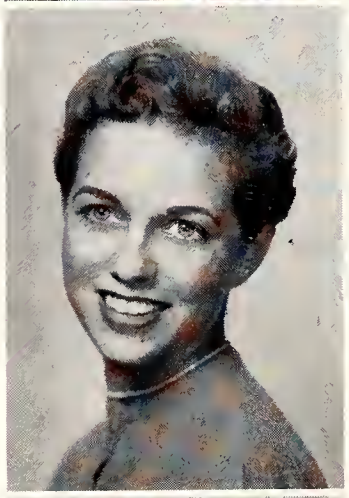

Christa Green
Gentiliska Lindsey
Beverly Mays
Blanche Pope

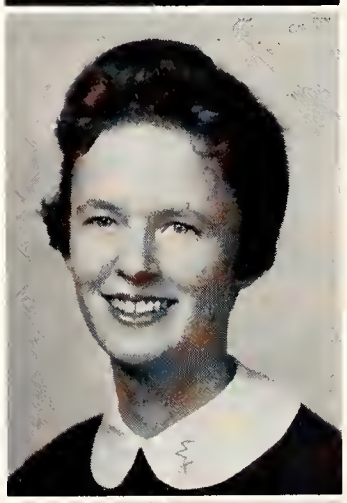

Sallie Russell
Rose Sawyer
Sarah Smith
Mary Virginia Stone

Tassel, senior women's honorary group, is an organization which emphasizes leadership, scholarship, and service among women students. It is currently petitioning for membership in Mortar Board, national senior women's honorary group.

Tassel members serve as counselors to freshman women and help on registration day. This year they sponsored a reading program in the Fine Arts Festival.

Faculty sponsors are Mrs. Lea Park, Mrs. Allen Battle, and Dean Flora Rawls.

Tau Kappa Alpha

Gail Howard
President

Jeanne Graham
Secretary
Brenda Cox
Norma Cox

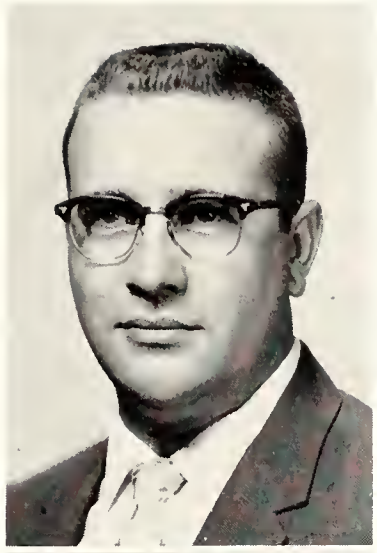

Vernon Davidson
Pat Furr

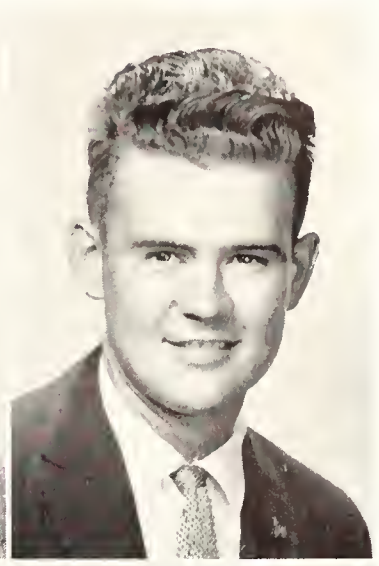

Jimmy Greer
Shirley King

David Landis
Jim Merchent

Nell
Moses

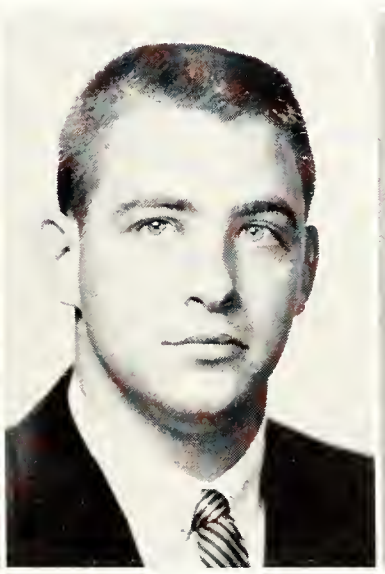

Tom
Templeton

Joyce
Thyer

Dwight
Williams

Tau Kappa Alpha was organized at MSU in 1953. To be eligible for membership, students must have debated at least one year and maintain a high scholastic average.

Four members ranked high in the regional TKA debate tournament held at the University of South Carolina this year.

Jeanne Graham was elected regional secretary for the coming year.

Mr. Thomas R. King, speech instructor, is advisor to the group.

Professionals and Independents

Entre Nous

Installed on Campus—1956
Colors—Blue and Silver

OFFICERS

Marcelene Berryhill ..... *President*
Bonnie Giem ..... *Vice-President*
Carol Ann Beck ..... *Secretary*
Nancy Gattis ..... *Treasurer*
Betty Davis ..... *Social Chairman*

Entre Nous

Carol Ann Beck

Marcelene Berryhill

Barbara Biddle

Katherine Casey

Betty Davis

Bonnie Giem

Christa Green

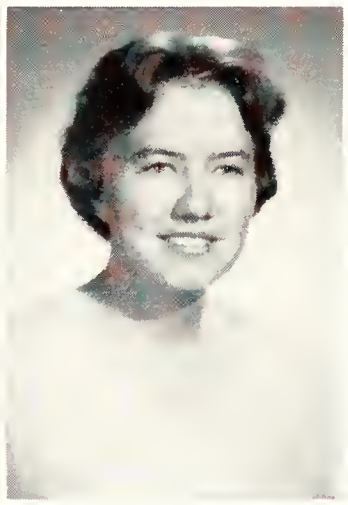

Betty Ann King

Judy Odle

Gail Oxendine

Nancy Sattis

Betty Simpson

Mary Jo Slater

Mary Townsend

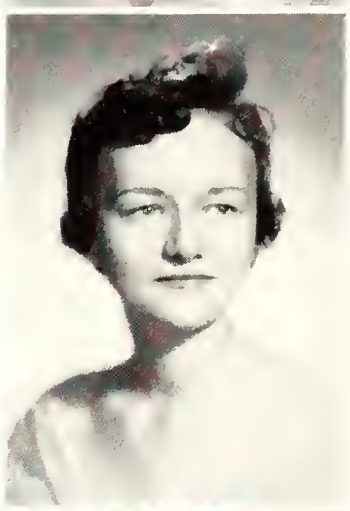

Joan Wheatley

Jo Ann Wilder

Delta Sigma Pi

International Business Fraternity

Raymond Arrington

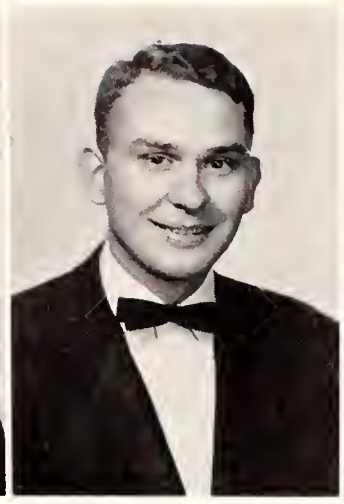
John Baker

Robert Baker

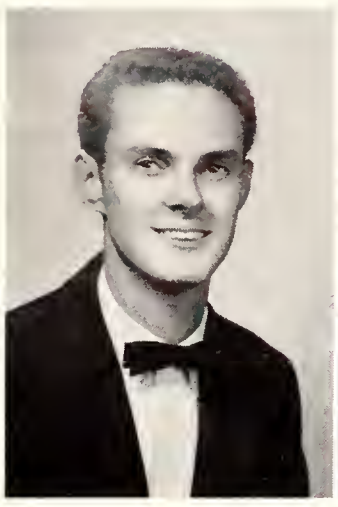
James Berry

James Bishop

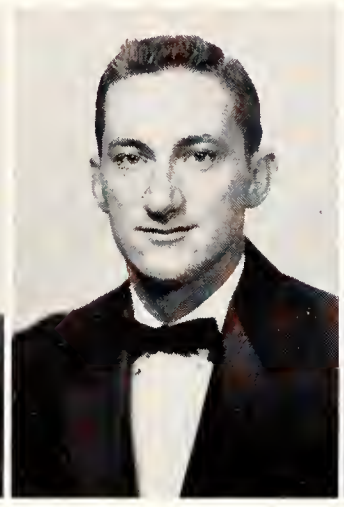
Lee Bryson

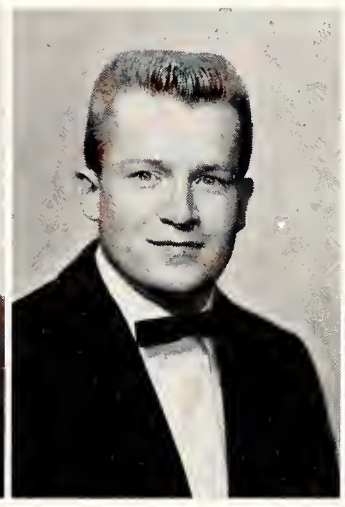
Charles Civer

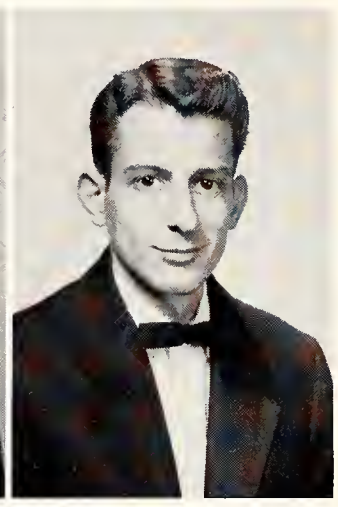
Bill Clifton

Jack Dale

James Dickenson

Bill Dorsey

Hoyle Dowda

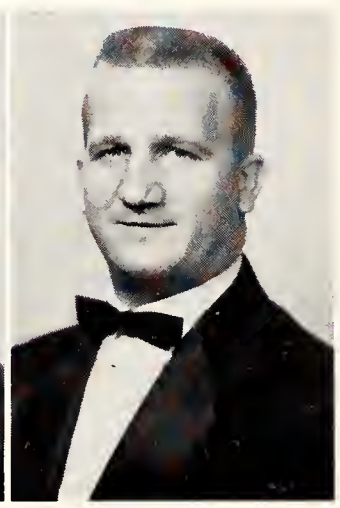
Phil Gardner

Ben Gray

Melvin Greer

Leroy Gregory, Jr.

John Haines

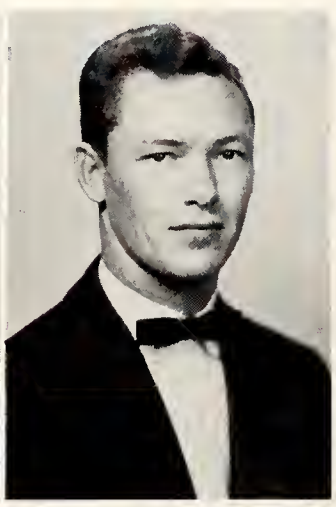
James Hallmark

Bobby Hammonds

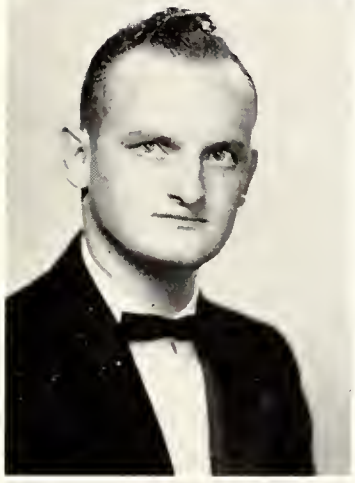

John Heffington

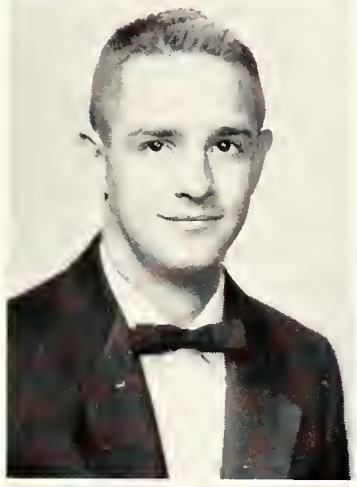

Kemper Hock

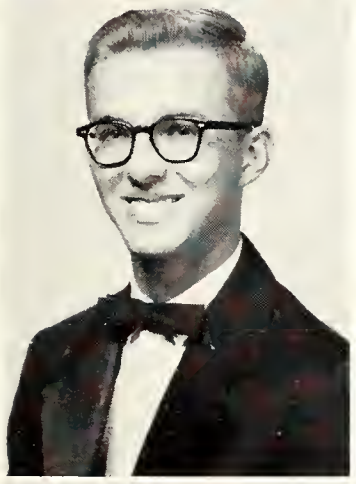

Richard Holt

Founded—1907
Installed on Campus—1949
Flower—Rose

OFFICERS

Leroy Gregory, Jr. ..... *president*
Jim Dickenson ..... *senior vice-president*
Lee Bryson ..... *vice-president*
John Haines ..... *secretary*
William Rice ..... *treasurer*

Richard Maguire

John May

Clinton Langham

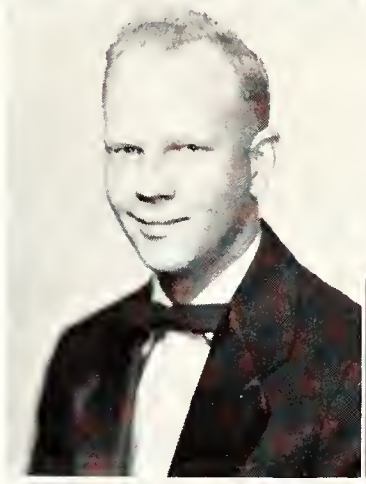

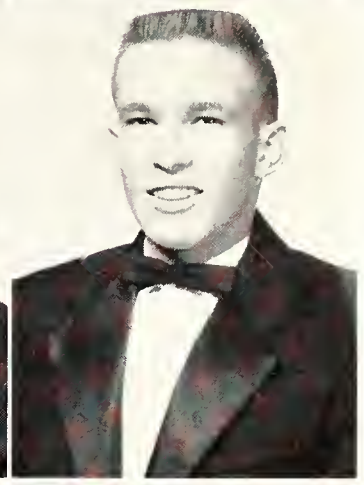

Bill Pendergrast, John Powell, James Redus, William Rice, Aubrey Riley, Aubrey Rush, Ray Sanders, Marvin Skaggs, Jim Talbert, and Jim Thompson.

Phi Gamma Nu

National Professional Sorority in Commerce

Carole Bonds

Palma Borgognoni

Tommy Cherry

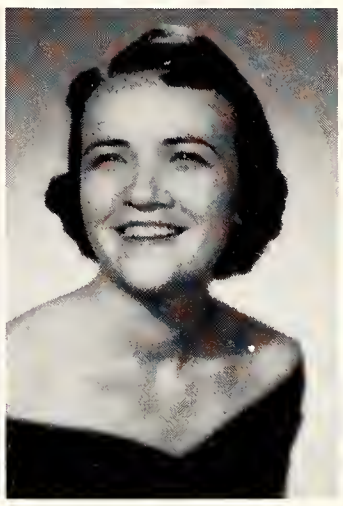

Ann Clanton

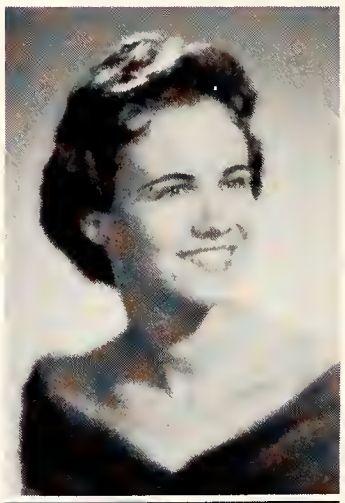

Bonnie Sue Kolwyck

Carole Davis

Joyce Finch

Mrs. Evelyn Fisher

Mary Frances McCalman

Katey Laney

Dorothy Lee Lewis

Patricia Furr

Judy Gibbs

Eleanor Harris

Pat Jones

Mildred Long

Founded—1924
Installed on Campus—1951
Colors—Cardinal Red and Gold
Flower—Red Rose

Nancy Seay
Carolyn Wiley

Sherry Moore
Carole Jean Odom

Janice Smith
Nancy Williams

Whitney Perrin
Patsy Ragan

Mae Quon Soo
Anita Woods

Jimmie Anne Ray
Melia Saliba

Mary Wynn Travillan
Kay Wright

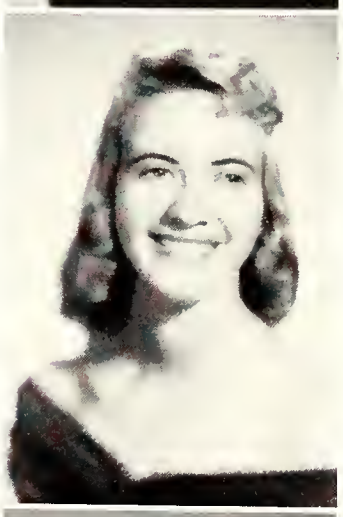

Anne Marie Sammons
Barbara Saunders

Martha Vincent

Carole Whitaker

Frances Ann Young

OFFICERS

Dorothy Lewis	*president*
Pat Ragan	*first vice-president*
Pat Furr	*second vice-president*
Nancy Seay	*secretary*
Joan Hartman	*treasurer*
Palma Borgognoni	*parliamentarian*

Informal Times . . .

Know the game?

Fuzzy faces—did you ever get a tangle in your beard?

Derby Day trophy—an object in the offering next fall.

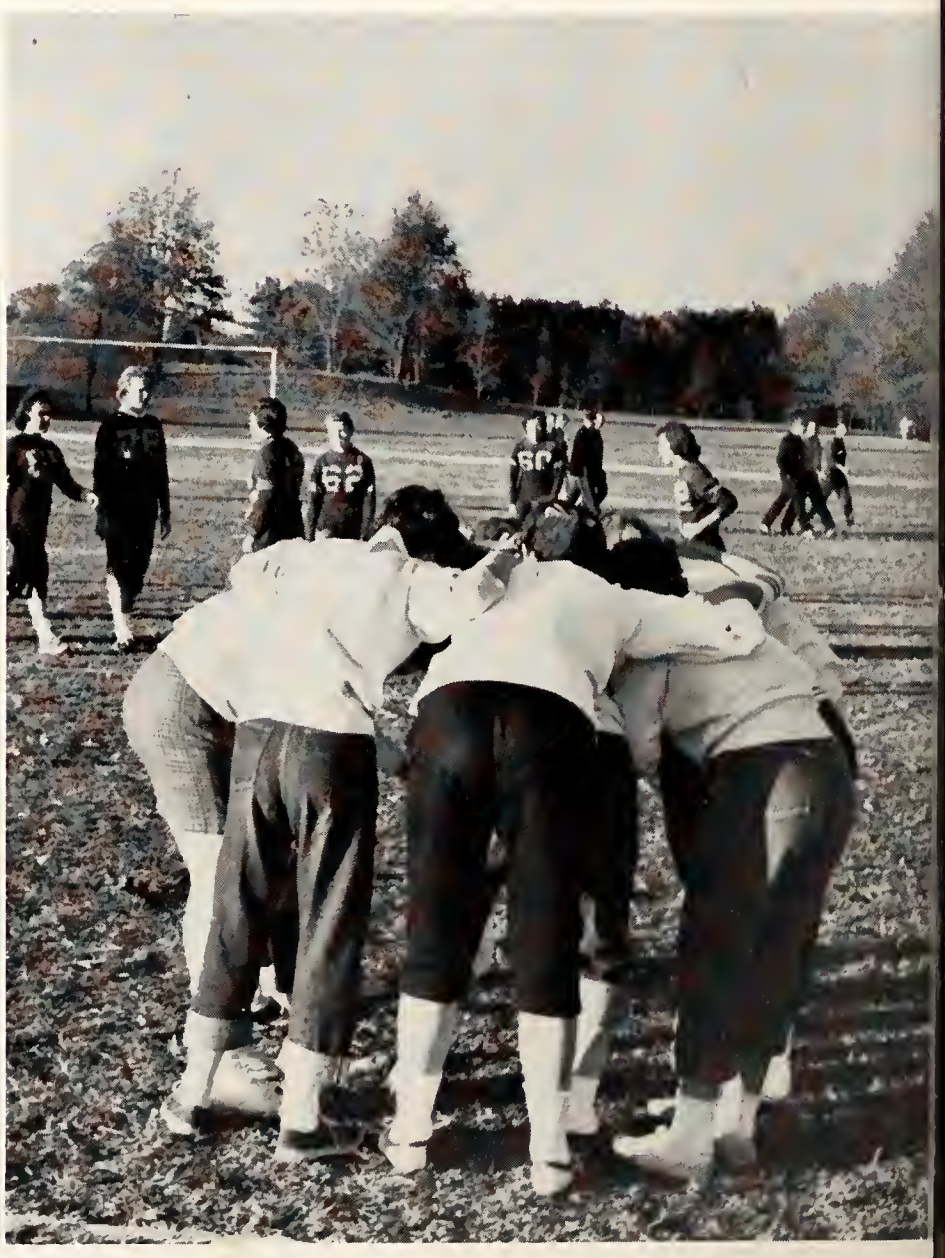

Weird, man—yeh, but rather cool . . .

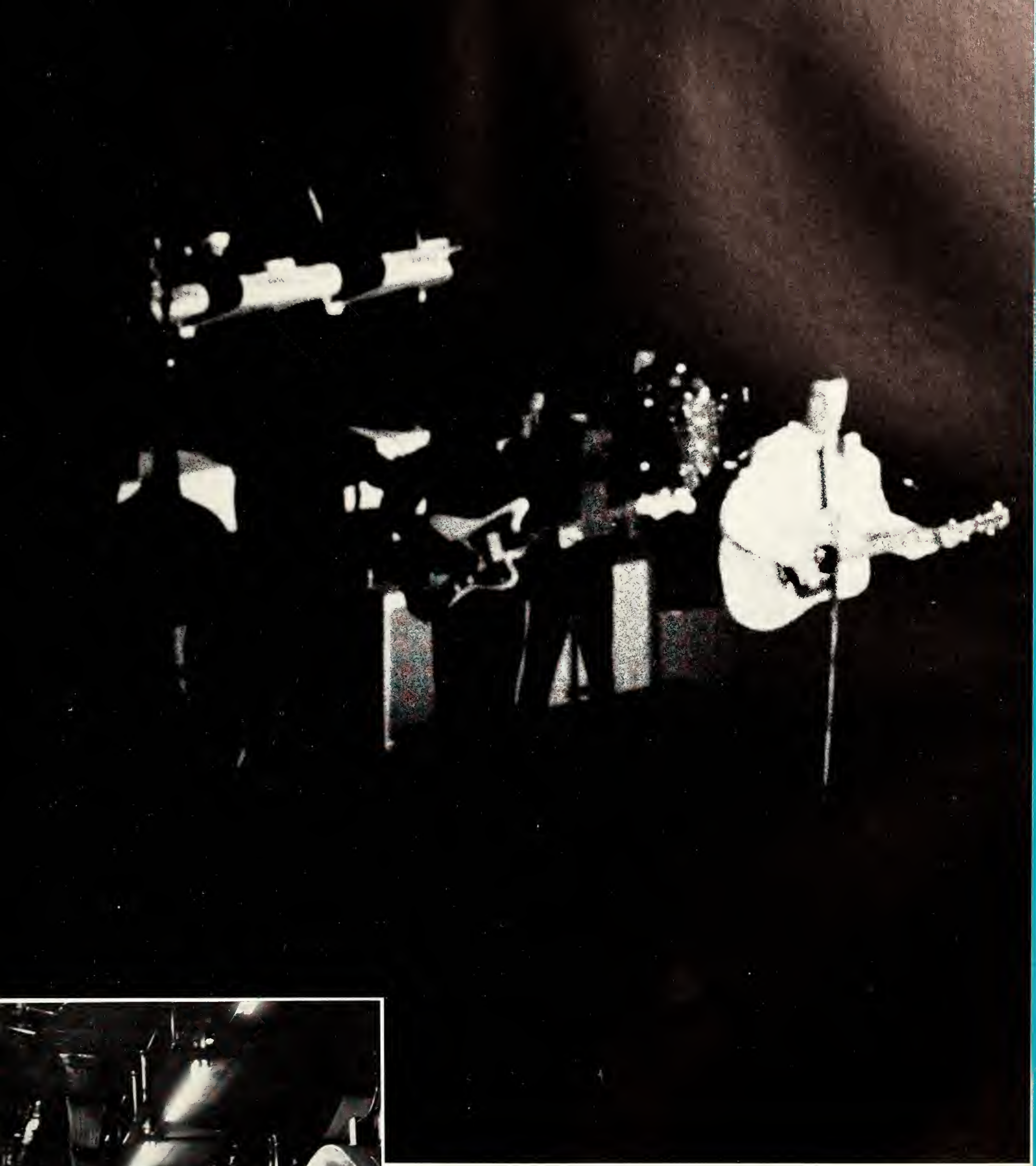

Greeks

ALPHA DELTA PI

Founded—1851
Installed on Campus—1947
Colors—Blue and White
Flower—Violet

Visiting hours in the ADPi room . . .

Powder-Puff football against the Phi Mus

OFFICERS

Mary Virginia Stone ..... *president*
Anita Fulghum ..... *vice-president*
Dottie Dickson ..... *recording secretary*
Jackie Edwards ..... *corresponding secretary*
Dale Turner ..... *treasurer*
Beverly Grugett ..... *reporter-historian*

1958 Fall Pledge Class

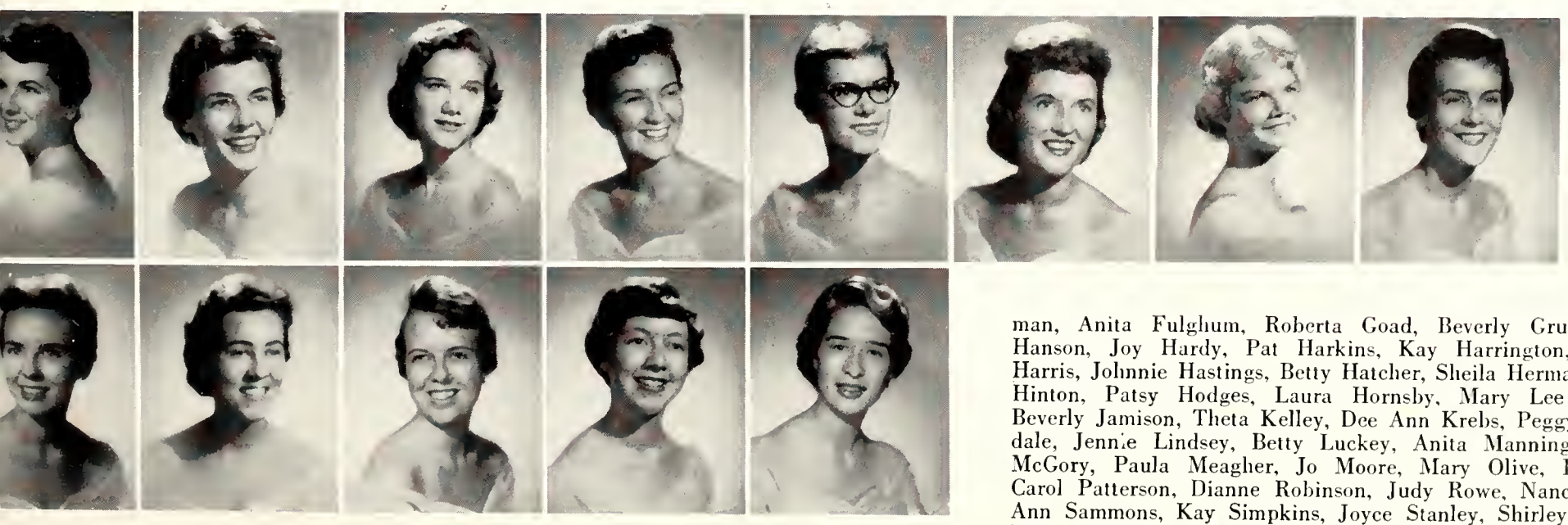

Betty Beauchamp, Diane Bennett, Jane Brady, Ruth Caldwell, Marilyn Campbell, Susan Clem, Mary Sue Cloys, Patsy Collins, Pat Dawkins, Dottie Dickson, Jackie Edwards, Charlotte Freeman, Anita Fulghum, Roberta Goad, Beverly Grugett, Pat Hanson, Joy Hardy, Pat Harkins, Kay Harrington, Eleanor Harris, Johnnie Hastings, Betty Hatcher, Sheila Herman, Jackie Hinton, Patsy Hodges, Laura Hornsby, Mary Lee Hudson, Beverly Jamison, Theta Kelley, Dee Ann Krebs, Peggy Lauderdale, Jennie Lindsey, Betty Luckey, Anita Manning, Sandra McGory, Paula Meagher, Jo Moore, Mary Olive, Pat Pate, Carol Patterson, Dianne Robinson, Judy Rowe, Nancy Safley, Ann Sammons, Kay Simpkins, Joyce Stanley, Shirley Stanton, Harriet Stockley, Mary Virginia Stone, Brenda Theurer, Dale Turner, Peggy Walters, Dottie Wedluga, Jane Whitten, Florence Wilkins, Carol Williams, Nellie Wright, Marilyn Young, Dottie Zeiger, Addisu Richie.

SIGMA ALPHA EPSILON

Founded—1856
Installed on Campus—1953
Colors—Purple and Gold
Flower—Violet

Kay Longmire receives the SAE sweetheart pin from Roy Reed.

SAE homecoming display

OFFICERS

Phil McNeill ..... *Eminent Archon*
Louis Allen ..... *Eminent Deputy Archon*
Kenny Taylor ..... *Eminent Recorder*
Dwain Chambers ..... *Eminent Treasurer*
Bob Lanier ..... *Eminent Correspondent*
Jack Cannon ..... *Eminent Warden*
Jack Apple ..... *Eminent Chronicler*

SAEs are proud of their house which they moved into this past fall.

Louis Allen, Jack Apple, Jim Baker, Bill Baxter, Tom Bell, Tom Bennett, Jerry Bruce, Bill Byrd, Don Burks, Bob Caldwell, Jack Cannon, Dwain Chambers, Buddy Cowgill, Jim Cross, Heard Cunningham, Bert Dargie, Bill Douglas, Ted Dungan, Pete Fallat, Bill Felts, Frank Flowers, Cris Fiedler, Jim French, Steve Gray, Noble Gill, Bob Hackney, Cary Hardison, Richard Jabbor, Jack Jamison, Ray Jamieson, Ewing Keith.

Nard King, Bob Lanier, James LeMay, Ronnie Leon, Tommy Lewis, Ken Lowery, John Lynn, Phil McNeill, George Moreland, Bob Nelson, David Owen, George Painter, Roy Reed, Tommy Roberts, Taylor Richardson, Bob Sanford, Wallace Schoettlekotte, Buddy Scott, Ed Simmons, Sam Sitton, Manis Smith, Roddy Smith, Walton Smith, Carl Stanton, George Stephenson, Andy Tatum, Kenny Taylor, Bob Tilson, Hugh Wade, Frank Wesson, Linn Wilson.

ALPHA GAMMA DELTA

Founded—1904
Installed on Campus—1947
Colors—Red, Buff and Green
Flowers—Red and Buff Roses

OFFICERS

Beverly Mays ..... *president*
Bobbye Harris ..... *first vice-president*
Sue Vaughn ..... *second vice-president*
Anne Hair ..... *recording secretary*
Mary Elizabeth McCullar ..... *corresponding secretary*
Gerry Hill ..... *treasurer*

1958 Fall Pledge Class

Linda Adams, Toni Adams, Beverly Arthur, Martha Page Ayres, Pat Ballard, Butch Bassett, Jane Christian, Judy Compton, Alicia Dacus, Carole Dickson, Ann Earls, Joan Edge, Jean French, Gena Gaines, Charlotte Goings, Ann Hair, Bobbye Harris, Ruth Ann Heitner, Gerry Hill, Marty Hoback, Gail Howard, Sara Hyde, Charlotte Jackson, Marilyn Johnston, Clay Jordan, Julia Kelly, Ida Faye Killebrew, Rebecca Lewis, Marilyn Long, Kay Longmire, Ann Magee, Charlotte Marcus, Beverely Mays, Mary Elizabeth McCullar, Patsy Meacham, Susan Moore, Donna Murphy, Sylvia Napier, Jan Nickels, Kay Owen, Polly Perkins, Brenda Pikey, Suzanne Potts, Linda Rice, Nancy Ryland, Patty Scott, Rae Scott, Willie Seay, Mary Elizabeth Shibley, Sharron Stafford, Phyllis Stanfill, Betsy Stevenson, Cissy Stevenson, Annette Taylor, Nina Underwood, Bunny Van Ausdall, Sue Vaughn, Renate Veikins, Doris Venable, Diane Waldo, Patsy Welting.

ALPHA EPSILON PI

Founded—1913
Installed on Campus—1959
Colors—Blue and Gold

Mike Phillips, pledgemaster, presents the Best Pledge award to Harvey Reisman.

Chuckling over the novel decorations at the Playboy formal

OFFICERS

Eddie Robbins ..... *president*
Jack Kirsch ..... *vice-president*
Alvin Harris ..... *secretary*
Harrison Scheuner ..... *treasurer*
Robert Rubin ..... *pledgemaster*

AEPi members and dates at the Spring formal

Melvin Blaiss

Raymon Brooks

Michael Brown

Robert Buchalter

Steve Deshazo

Ronnie Ellman

Herman Goldberger

Sidney Greenberg

Jerome Kaplan

Norman Kashdar

Jack Kirsch

David Kohner

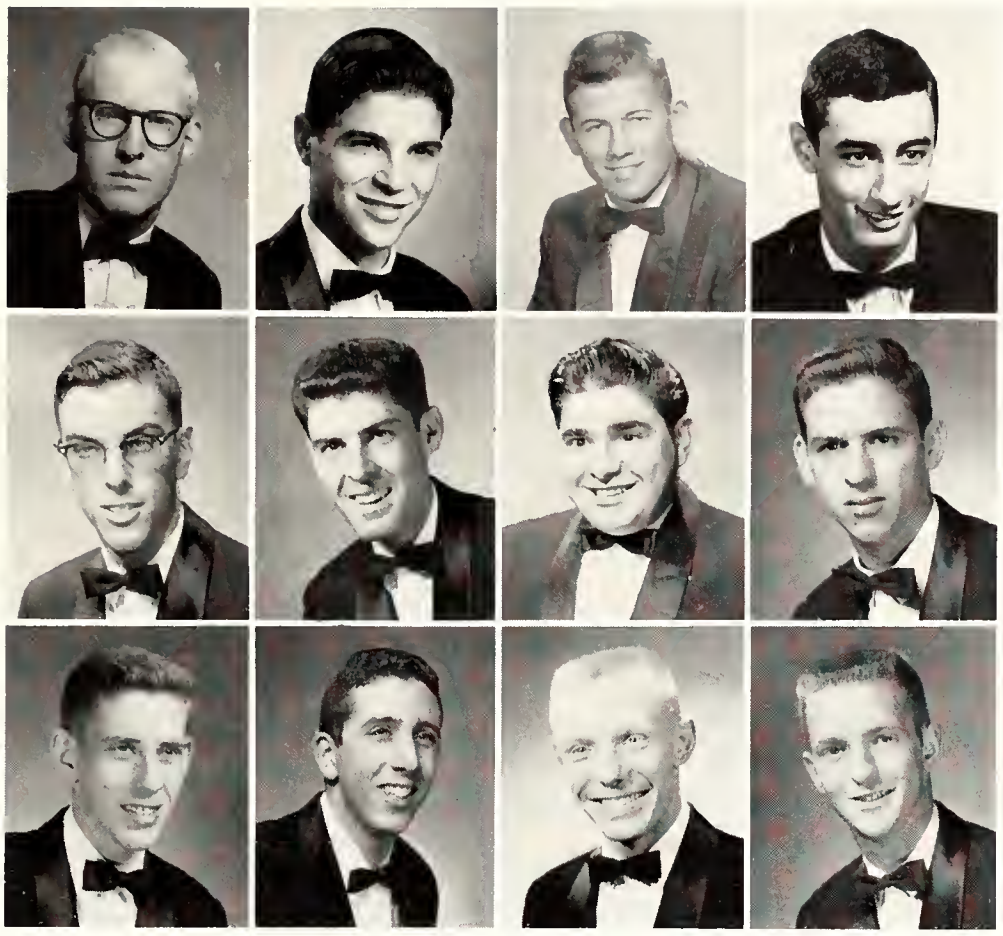

Alan Bussel

Barry Chase

Joe Gruen

Alvin Harris

Morris Loskove

David Okeon

Milton Okeon

Mike Phillips

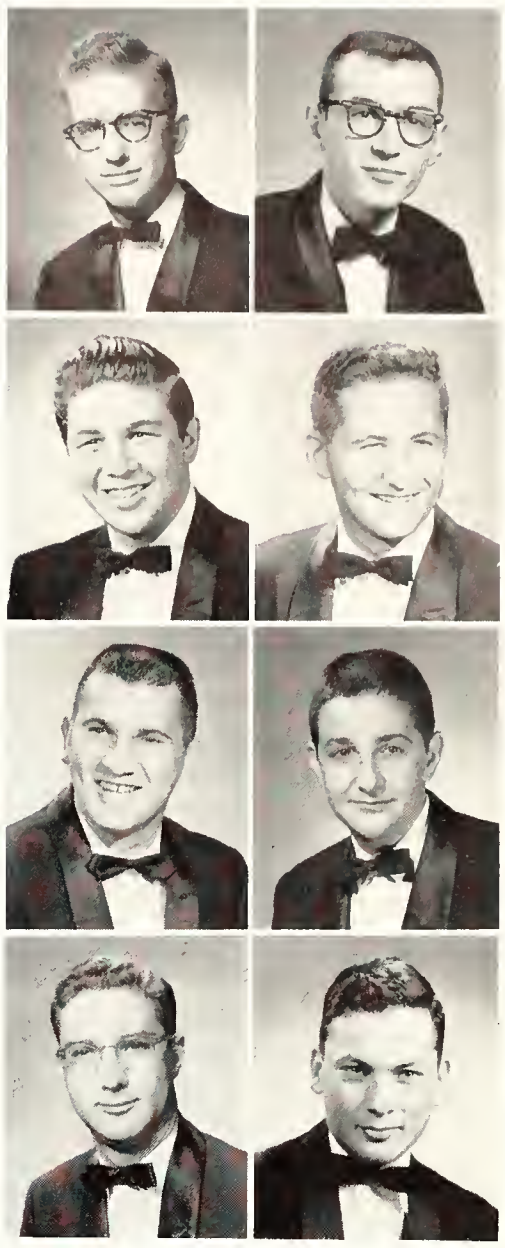

Harvey Reisman, Herbert Resnick, Eddie Robbins, Harry Rubenstein, Joe Rubert, Robert Rubin, Jon Marvin Sacharin, Sidney Samuels, Nat Sandler, Harrison Scheuner, Richard Schiff, Joel Schlosberg, Joe Shapiro, Russell Strauss, Donald Zeitlin.

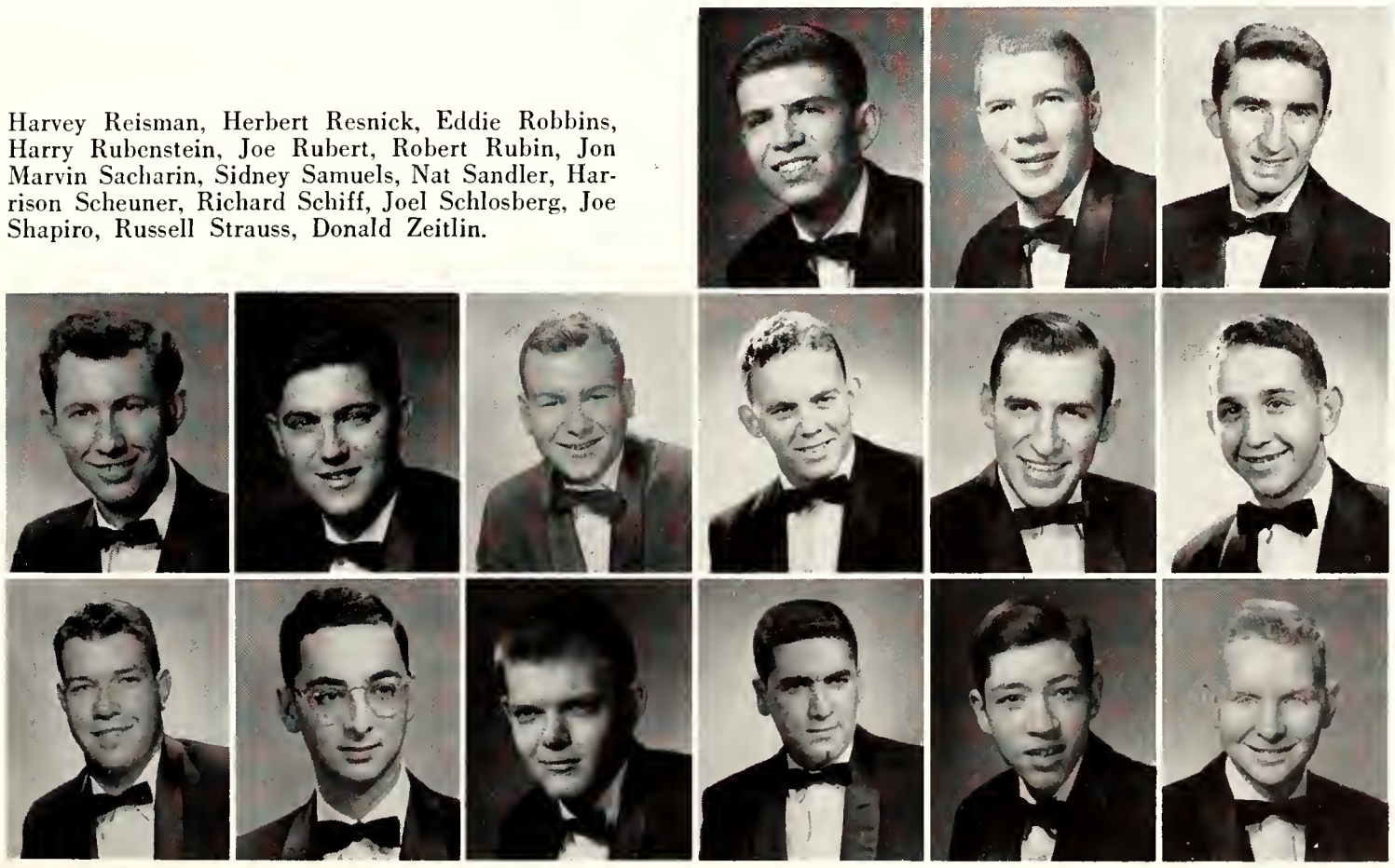

PHI MU

Founded—1852
Installed on Campus—1948
Colors—Rose and White
Flower—Enchantress Carnation

No cutline needed

OFFICERS

Diane Smith ..... *President*
Jane Schneider ..... *Vice-President*
Carolyn Azbill ..... *Pledge Director*
Marty Boales ..... *Recording Secretary*
Barbara Cummings ..... *Corresponding Secretary*
Kay Pilley ..... *Treasurer*

Marty, Diane and Pat with decorations and costumes for the Dogpatch rush party.

Carolyn Azbill, Judy Barger, Susan Bennet, Mary Boales, Betty Carrington, Clarice Clayton, Paula Comer, Nancy Conner, Barbara Cummings, Sally Dean, Charlotte Edmondson, Andy Farrow, Beverly Frizzell, Christine Fumbanks, Sandra Green, Edith Haraway, Ray Jean Hay, Harriet Hudson, Joyce Hull, Libby Hyalt, Donna Rae Jackson, Cissy Jamison, Terry Kay Lane, Zoe Lanier, Pam Miller, Ellen Nash, Nancy Norris, Jane Owen, Pat Peterson, Kay Pilley Pretti, Fay Ray, Sandra Ray, Gayle Reed, Twila Richardson, Shirley Richerson, Leslie Rodgers, Norma Rodgers Runyan, Barbara Russell, Judy Salter, Kay Schmittou, Jane Schneider, Gayle Shaw, Wendy Skinner, Diane Smith, Geraldine Smith, Jane Blair Smith, Jere Lee Somevell, Ruth Spalding, Kay Thompson, Nancy Tyler, Jean Vaughn, Vickie West, Marilyn Wilkes, Jane Williams, Mrs. Velma Heatherly.

SIGMA CHI

Founded—1855
Installed on Campus—1954
Colors—Blue and Gold
Flowers—White Rose

Papier mache for the devil . . . homecoming

Somebody usually goofs off . . .

OFFICERS

Jim Parker	*president*
Jim Hopper	*vice-president*
Larry Whaley	*secretary*
Terryl Wilson	*treasurer*
Bill Teague	*historian*
Charles Brown	*pledge trainer*

The lookout,—"Hey, fellows, somebody's snoopin'.

Ready for the football fling

Joe Anders, Tommy Asheraft, John Atkins, John Bannister, Roy Black, Tom Black, Charles Brown, Bill Carrol, Gib Combs, Bob Coolie, Corky Dalton, Mike Dinwiddie, Joel Duskin, Giff Edgerton, Gary Etherdige, Bill Falls, Ted Gargas, George Gibbs, Gary Gregory, Richard Gregory, Tom Hall, Jim Hamer, Larry Harding, John Hatheock, Pete Harris, Dean Harris, Wade Harrison, Jim Hopper, John King, Bill Collins, Jim Lawerence, Bob Lewis, Jerry McCordle, Jim McLeod, Forrest McDowell, Jim McKinney, Don McKinnon, James Martin, Lee Meadows, David Middleton, Brooks Monagan, Frank Montgomery, Jack Nichols, Jim Parker, Walt Peterson, George Perryman, Tal Petty, Charles Presson, Ralph Reynolds, John Rhodes, Jimmy Roland, Randy Scholes, Bob Sisson, Richard Taylor, Bill Teague, Monty Temple, George Veikins, Jerry Ward, Aubrey Wilbanks, Ed Williams, Terryl Wilson, Larry Whaley, Sidney Wood, James Young.

GAMMA PHI BETA

Founded—1874
Installed on Campus—1958
Colors—Mode and Brown
Flower—Pink Carnation

Gamma Phi's address envelopes for the March of Dimes fund.

Waiting for the annual steak and beans scholarship dinner.

OFFICERS

Margaret McCullar ..... *president*
Gayle Ross ..... *first vice-president*
Nell Moses ..... *second vice-president*
Carol Sparks ..... *recording secretary*
Nancy Duncan ..... *corresponding secretary*
Betty Lou Wood ..... *treasurer*

Bug the Bulldogs was the Gamma Phi message at Homecoming.

Counselor Barbara Larremore of Arizona discusses chapter plans in the Gamma Phi room.

Pat Agneta, Pat Avis, Mary Ann Barbee, Ann Belew, Ann Clark, Jacque Clark, Virginia Cochran, Sandi Dickison, Carol Ann Dowdy, Nancy Duncan, Ann Franklin, Gloria Grisham, Sarah Ann Hoggart, Connie Holland, Emma Jo Holley, Eleanor House, Judy Johns, Laura Lannon, Barbara Larrimore, Mary Frances McCalmon, Jeanie McClurkin, Margaret McCullar, Carol Ann Maloney, Kay Miller, Paula Morton, Nell Moses, Carolyn Mullins, Regina Powers, Gayle Ross, Linda Russell, Melia Saliba, Sandy Simpson, Joyce Swaney, Carol Sparks, Barbara Steppe, Sandra Stobaugh, Jackie Talley, Marilyn Taylor, Kay Tyus, Nancy Watts, Corrinne Wells, Lynne Williams, Betty Lou Wood.

KAPPA ALPHA

Founded—1865
Installed on Campus—1948
Colors—Crimson and Old Gold
Flowers—White Magnolia and Crimson Rose

Mint julep time in the ole South.

KA gents in their frock-tail coats accompanied by belles.

OFFICERS

Joe Wall	*president*
Gordon Compton	*vice-president*
Jan Webber	*recording secretary*
Bob Canfield	*corresponding secretary*
Clyde Ford	*historian*
Joe Bowen	*treasurer*

A spring day, a deck of cards, sun glasses and a swim suit or two.

Lonnie Alexander
Joe Allford
Wayne Armstrong
Johnny Blanton
Joe Bowen

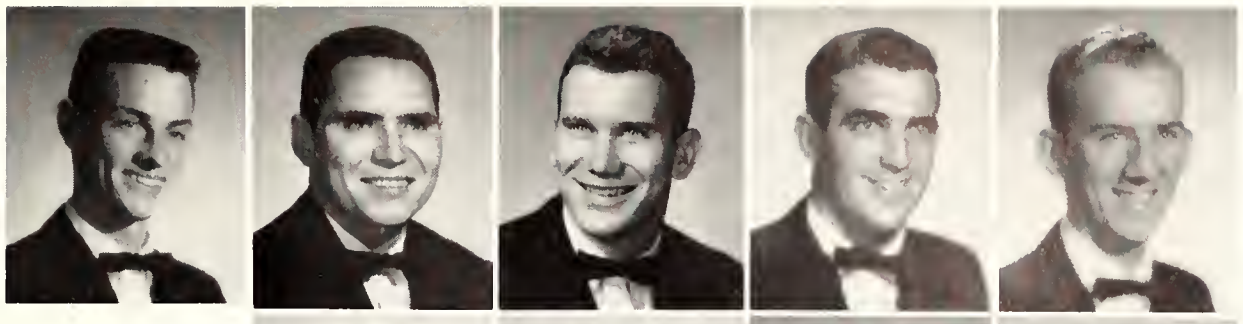

Jimmy Burkett
William Burleson
Billy Butler
Billy Campbell

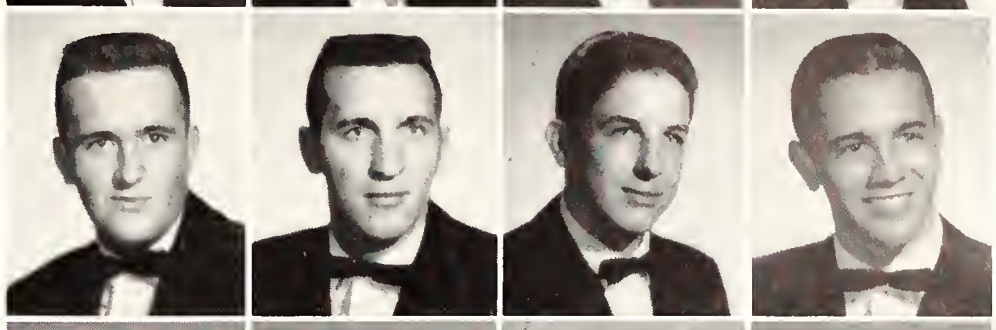

Bert Canfield
Bob Canfield
Ken Chumney
Gordon Compton

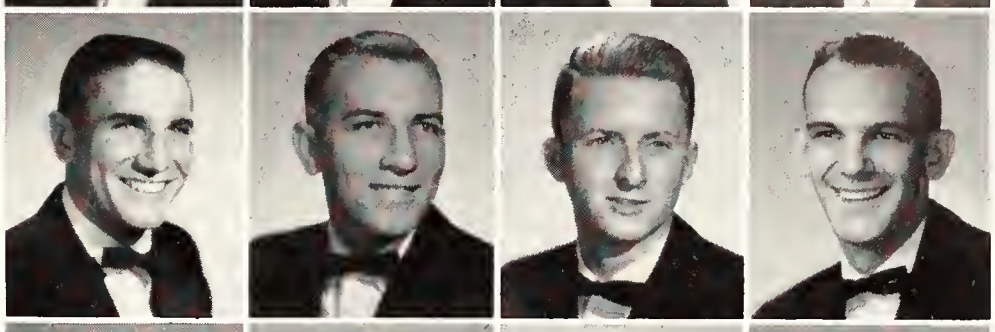

Lynn Lowrey
Ed Crenshaw
Fred Day
Bob Dieter

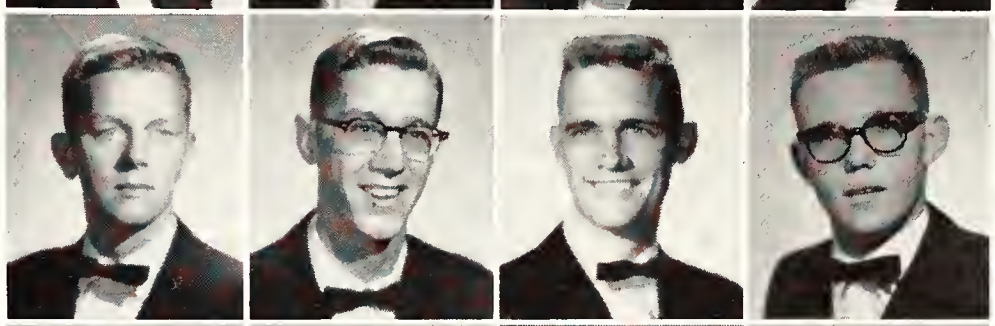

Marshall Dunn
Gary Emerson
Bill Farrell
David Florence

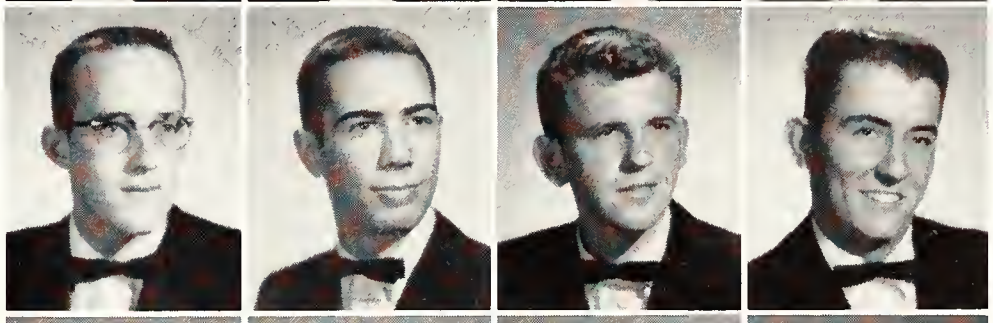

Clyde Ford
Richard Ford
Ronald Ford
Buddy Foxall

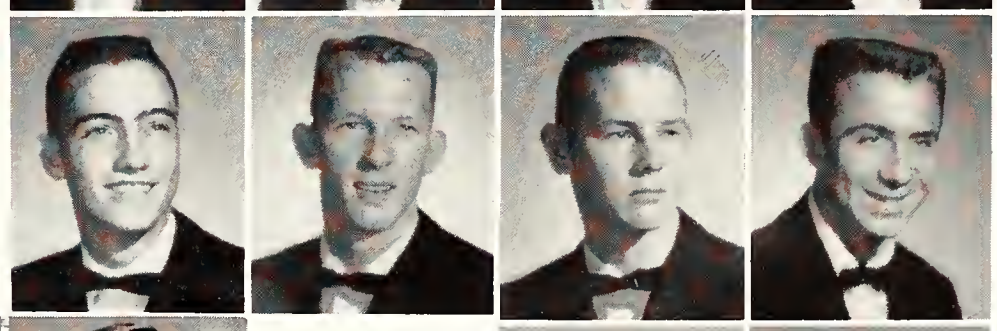

Ken Garland
Joe Haines

Harold Herrington
David Hollenbeck

Bob Frank, Don Gaines, Ken Gardner, Tom Gerdes, James Hamilton, Harold Haney, Glen Harrison, Charles Henderson, Mike Hopper, Pete Hookings, Jim Horner, and Tommy Horton.

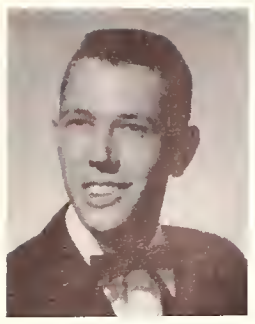

Bob Hume

Jimmy Olree
Billy Pafford
David Peck

Tom Pesikey
James Pinckley
James Ramsey

Ken Ruby
William Stubblefield
David Sullivan

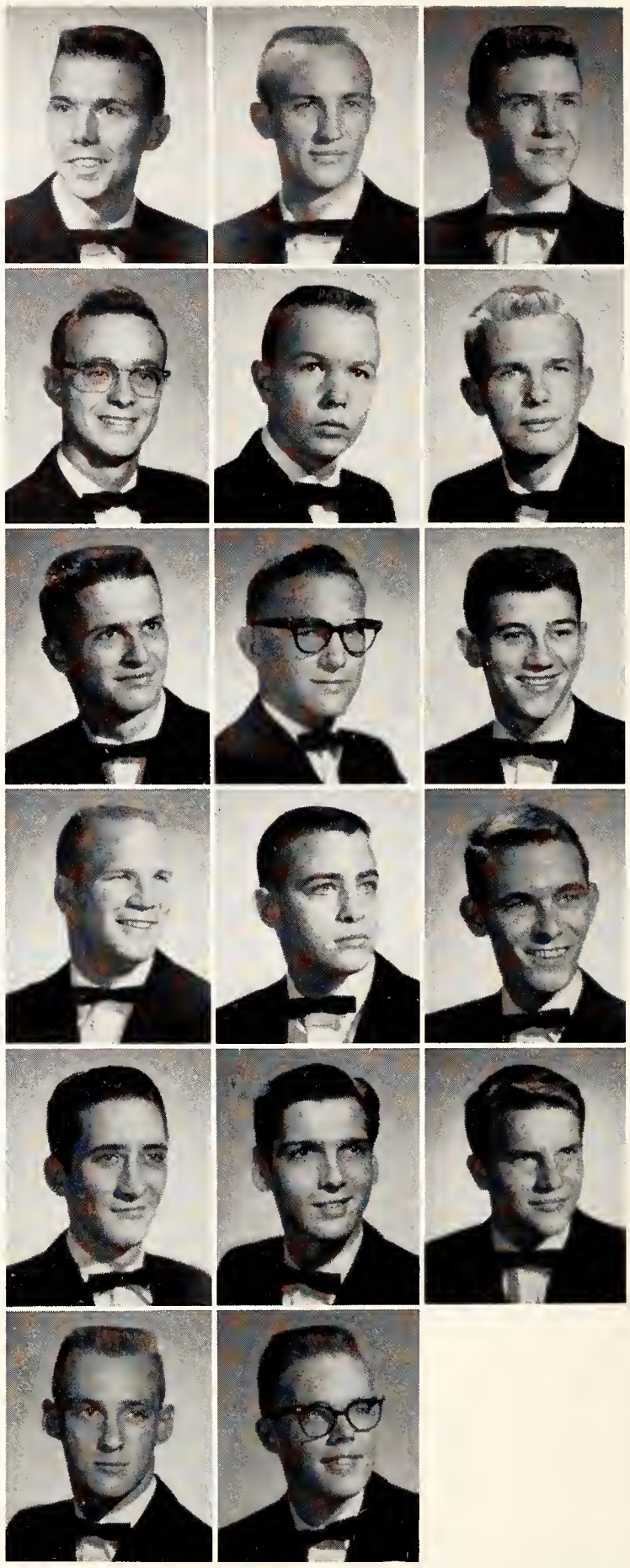

Jim Sunderland, Tom Templeton, Gaylon Varden, William Wadsworth, Bill Wage, Jerry Wagley, Joe Wall, and John Whitmore.

John January, Jimmie Jones, Wayne Kenner, C. D. Kilpatrick, Dick Koepke, Rikki Leslie, Ralph Lewis, Larry Lucas, Tony McCormack, Tommy McDavid, Sam McGowan, Freddie Mangum, Sylvan Meyer, Bussie Moore, Frank Morris, Morgan Morton, Joseph Munger, Ronald Nicholson, Wayne Norton, and Barton O'Brien.

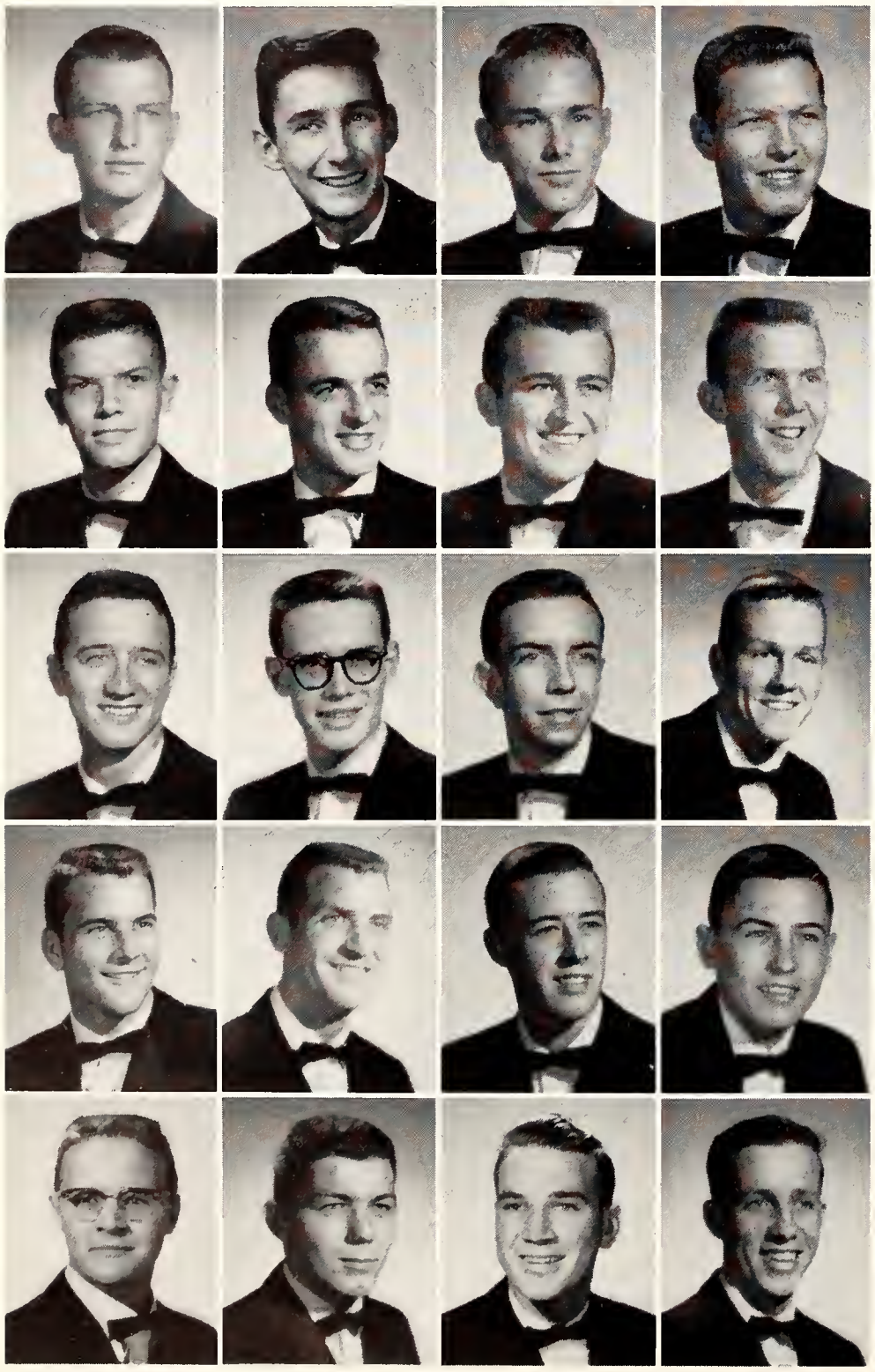

PI KAPPA ALPHA

Founded—1868
Installed on Campus—1947
Colors—Garnet and Old Gold
Flower—Lily-of-the-Valley

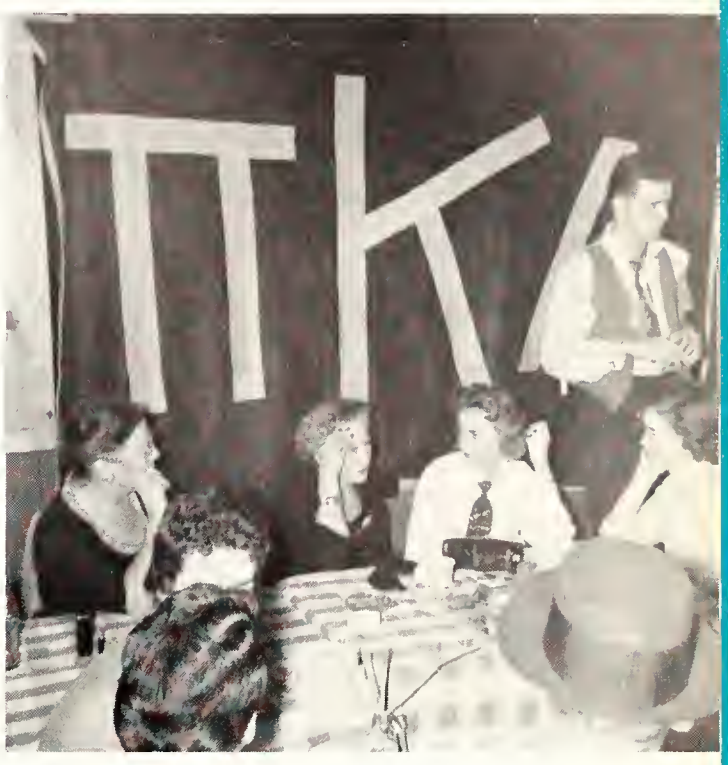

Chatting with the chaperones at a Pike party.

OFFICERS

Bill Upchurch	*president*
Charles White	*vice-president*
Ray Vorus	*secretary*
Charles Wilson	*treasurer*
Alex "Dippy" Coles	*historian*

Bobbie Coke, '57 Pike sweetheart, presents roses and trophy to '58 sweetheart, Pat Ballard.

Charlie Arkin Joe Baker Malcolm Berg

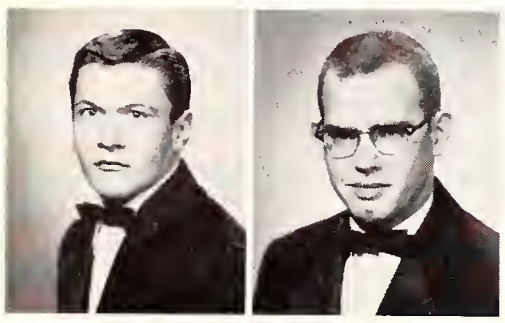

Richard Brackhahn Robert Brown

Sid Bruce
Hoyte Carothers
James Carruth

Ben Carter
Charles Causey
Ronny Churchill

Harry Coke
Alex Coles
Frank Cianciolo

John Coleman
John Coleman
Jerry Cowles

Dave Curry
Phil DeVore
Harry Dillman

David Dunbar
Will Elder
David Farmer

Lannie Davis
Gary Foughty
Ed Gilpin

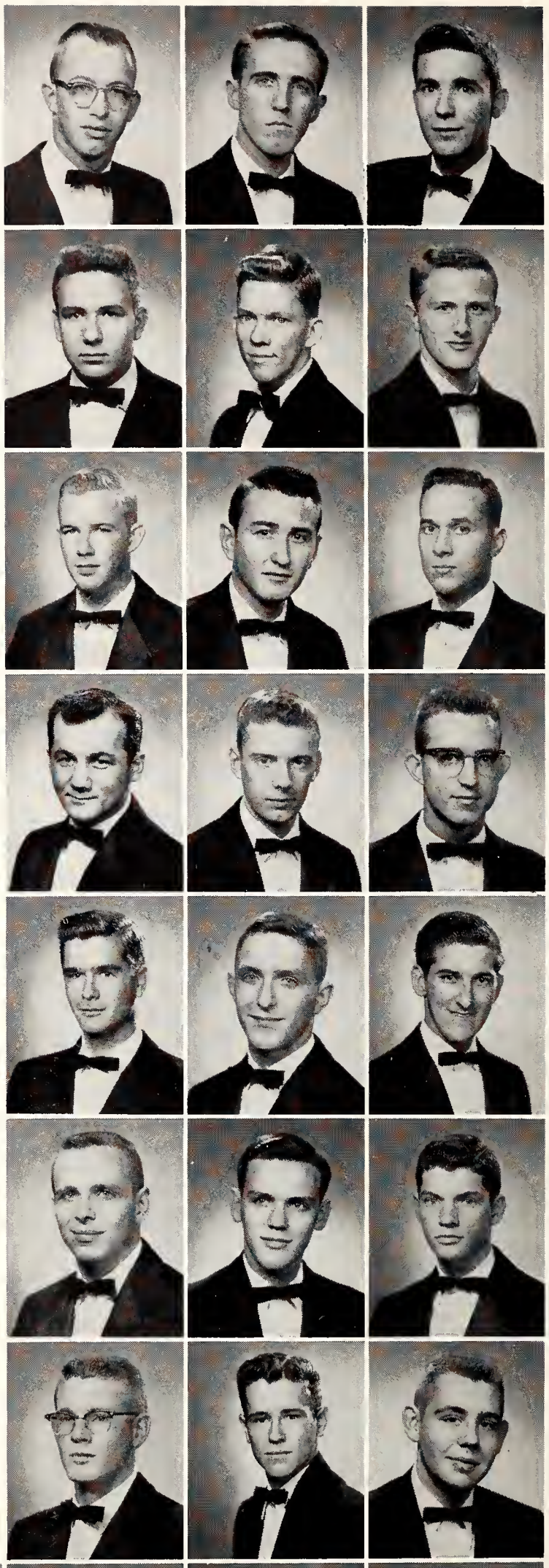

Dan Goodwin, Jim Hampson, Fred Hartman, Bob Hodges, Richard Holley, Tom Holloran, Martin Houston, Teddy Humphries, Dale Johnson, Emmett Joyner, Ken Jackson, Bob Kirkland, David Landis, Lin Lawrence, Joe Lawrence, Harold Mansfield.

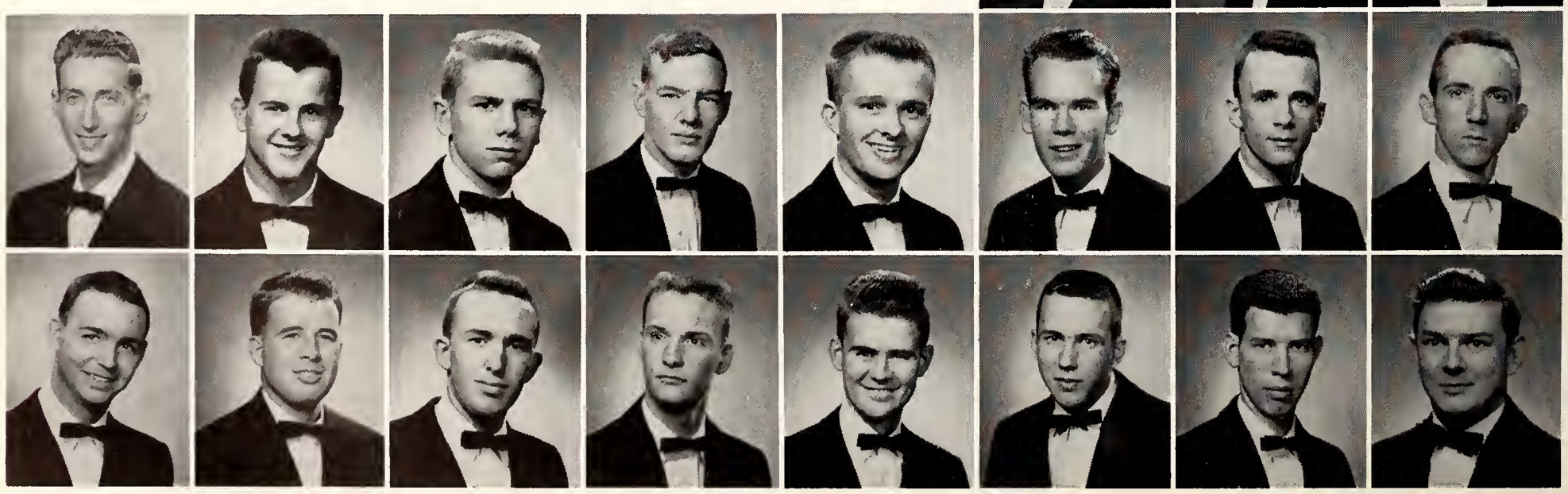

Jeff McWhorter

Eddie Patton

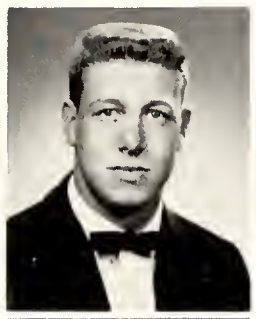

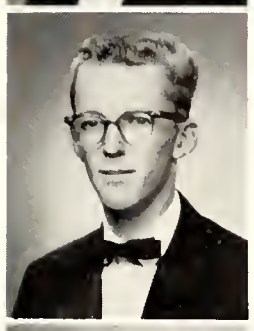

Bob Miller

Jim Payne

Bob Pentecost

Bill Pickle

Jim Pirtle

M. O. Pledger

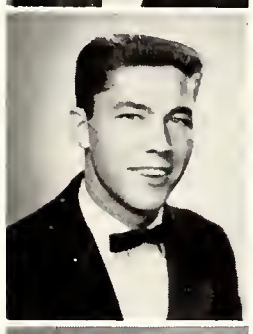

John Miller

Joe Poole

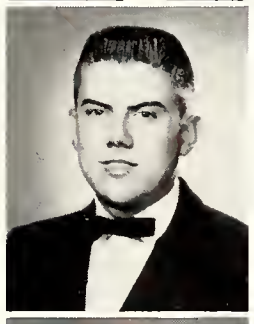

Steve Murray

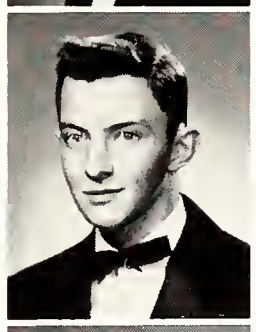

Dick Ransom

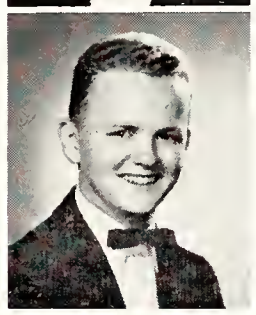

Bill Reed

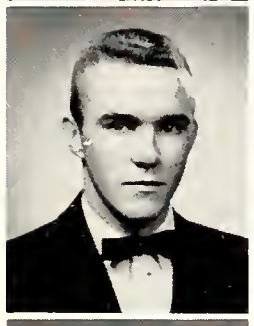

John Ozier

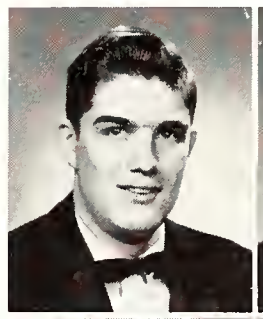

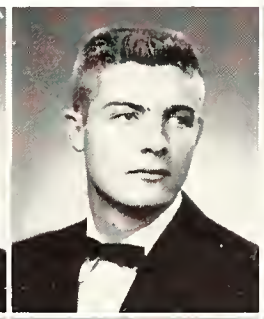

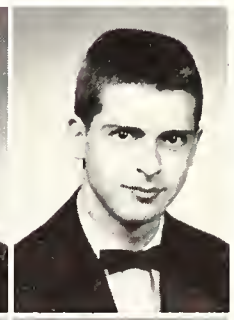

Bill Risty
Vic Robilio
Pete Ruby

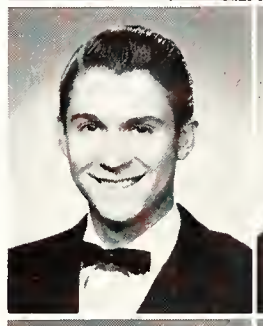

Walter Shirah
Jim Slocum
Tommy Soloman

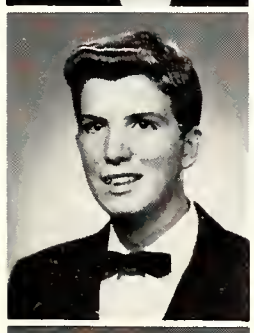

Joe Pagano

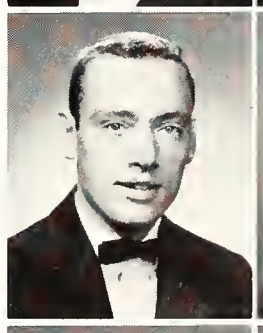

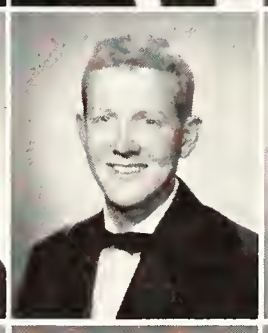

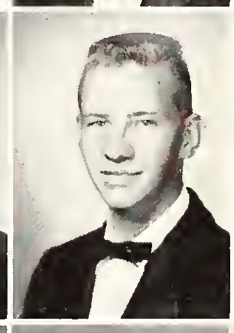

Dennis Springer
Byron Smith
Glenn Smith

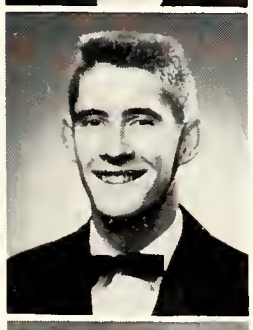

Harry Paulk

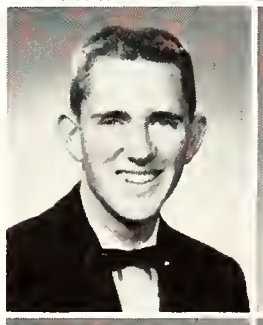

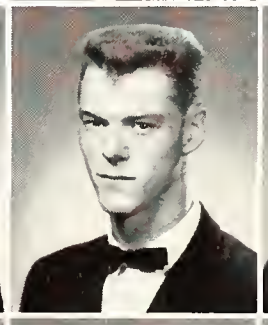

Stanley Stephenson
Ron Tate
Jerry Taylor

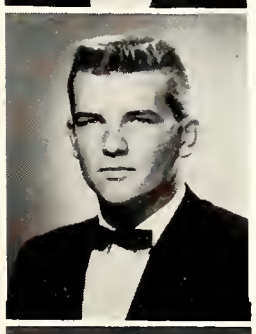

Ernest Pate

Edgar Trotter, Bill Upchurch, Ray Vorus, Ray Vorus, Charles White, Charlie Wilson, Tom Woods, Tom Yeaglin, and Paul Yost.

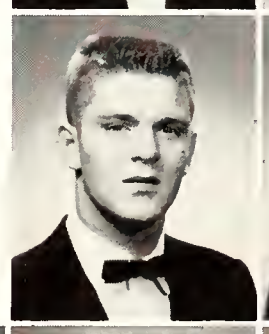

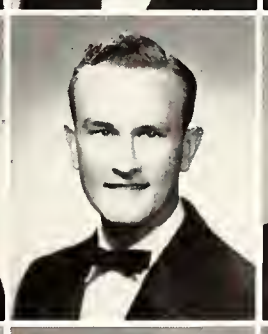

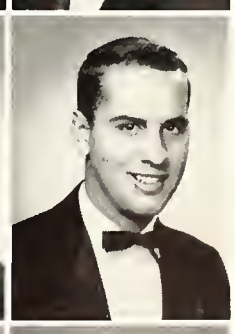

Gerald Tidwell
Frank Tolley
Costa Toras

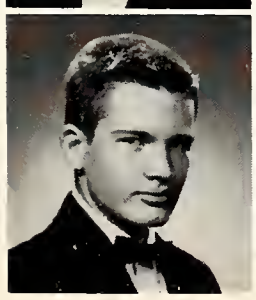

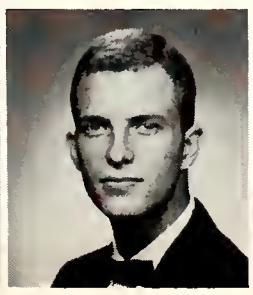

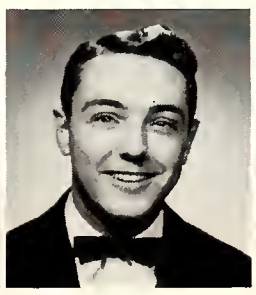

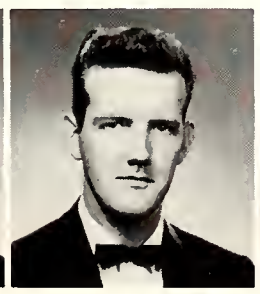

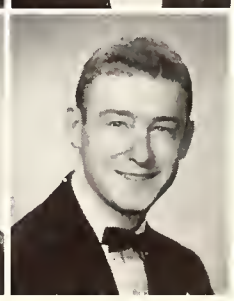

ALPHA XI DELTA

Founded—1893
Installed on Campus—1949
Colors—Double Blue and Rose
Flower—Pink Rose

A package for the Alpha Xis

Alice, the Mad Hatter and the March Hare are shown at Alpha Xi's Alice in Collegeland rush party

OFFICERS

Lou Alice Clark ..... *president*
Julia Kaiser ..... *vice-president*
Jeannine Harmon ..... *recording secretary*
Nancy Shannon ..... *corresponding secretary*
Julie Negele ..... *treasurer*
Ellen Peek ..... *membership chairman*

One of the few moments of rest at a slumber party

The Alpha Xi "Holidays"—Julia, Lydia, Jeannine, and Janice

Erleen Anderson, Minnie Anthony, Emily Baddour, Charlene Bennett, Palma Borgognoni, Lou Alice Clark, Jere Coleman, Linda Conyers, Carol Crocker, Sarah Belle Day, Dana Lynn Dreinhofer, Ann Ethridge, Babs Ewell, Gail Franklin, Delores Gardner, Linda Grabowski, Jeannine Harmon, Ann Heustess, Janice Hicks, Dee Holder, Carolyn Johns, Julia Kaiser, Mary Kuehn, Rose Marie McAffee, Lydia McDill, Jean McEwen, Mary Nell Mentzel, Patsy Morrison, Julie Negele, Martie Nichols, Shirley Page, Paula Perry, Jane Pritchard, Marie Ramsey, Ellen Peek, Mary Lou Samuels, Susie Scott, Nancy Shannon,

Sarah Smith, Dorothy Stewart, Olivia Thompson, Sandra Tharpe, Patty Warren, Layla West, Charlene Wiley, Susanne Wilkins, Dorothy Williams, Libby Winford.

KAPPA SIGMA

Founded—1869
Installed on Campus—1950
Colors—Scarlet, White, and Emerald Green
Flower—Lily-of-the-Valley

Girls aren't allowed in the closet, according to "Mrs. Saint."

Signing the pledge paddle

OFFICERS

Pete Lyon ..... *Grand Master*
John Hurt ..... *Grand Procurator*
Herb Buckner ..... *Grand Treasurer*
Ronald Elder ..... *Senior Guard*
Terry Melvin ..... *Junior Guard*

The Kappa Sigs make "Mrs. Saint" feel at home.

Visiting hours brings dancing to the room

Julian Aymett
Gene Brady
Herb Buckner

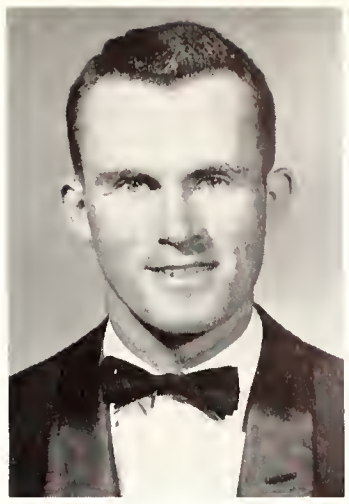

Hugh Cloyes
Ronald Elder
Roger Fakes

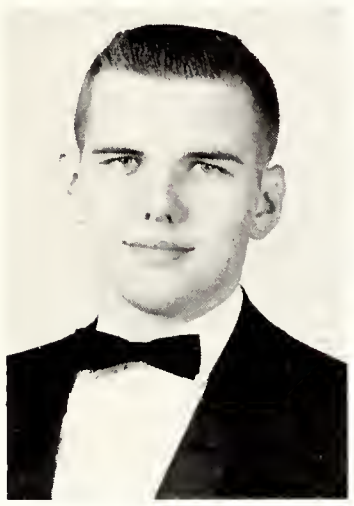

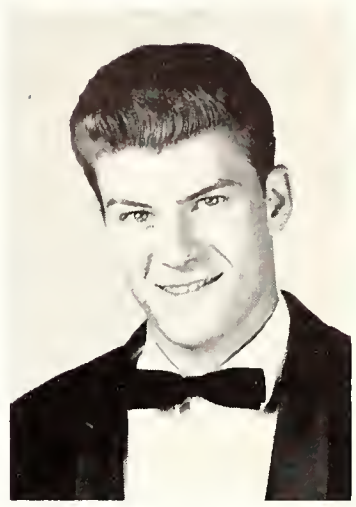

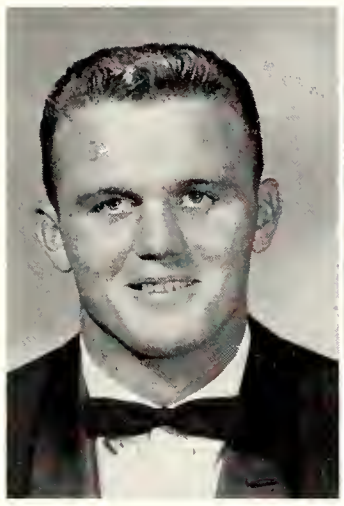

Jim Hardin

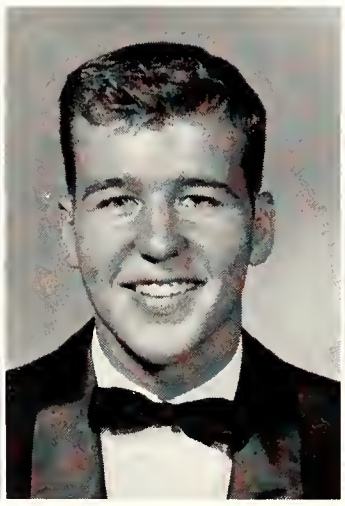

Harold Harris

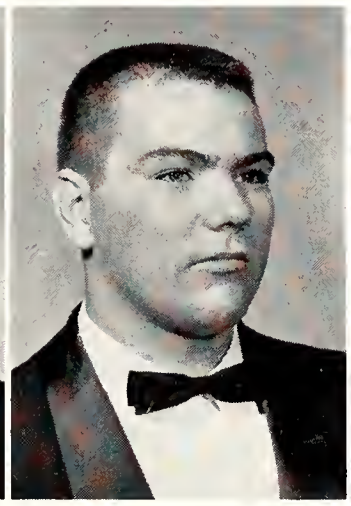

David Hill

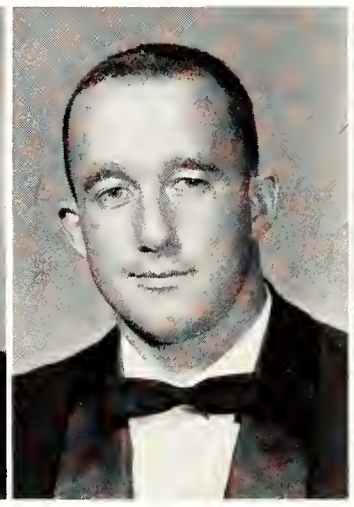

John Hurt

Lee Jones

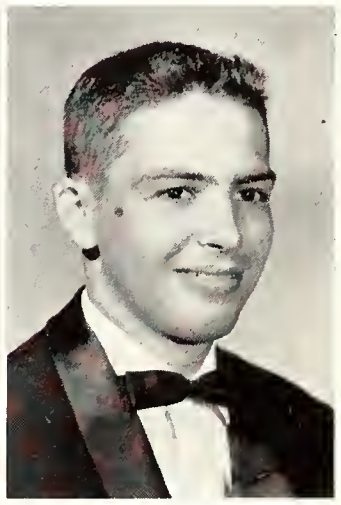

Jim Lowrey

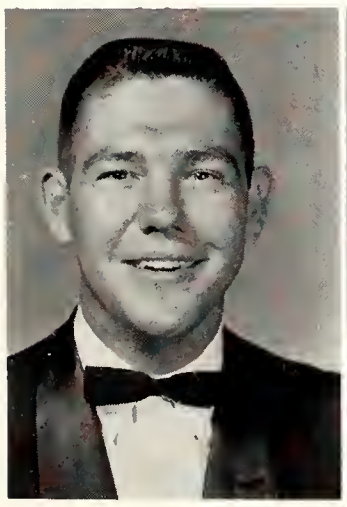

Pete Lyon

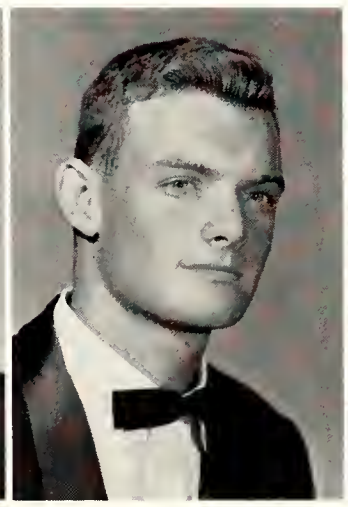

Terry Melvin

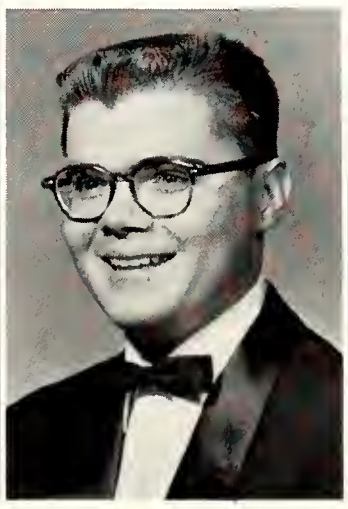

Bailey Wiener

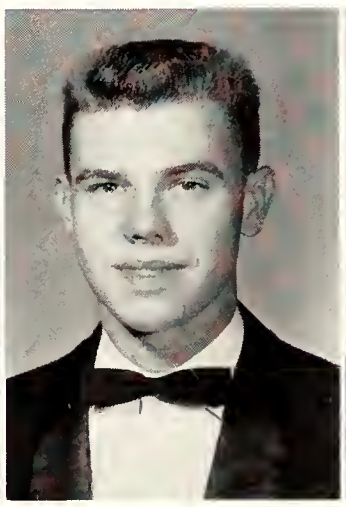

Richard Vollmer

Joe Thomas

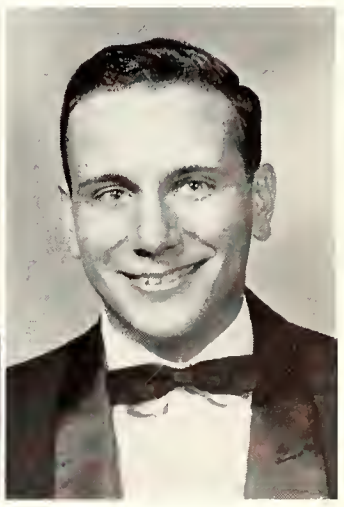

John Shute

DELTA ZETA

Founded—1902
Installed on Campus—1947
Colors—Old Rose and Vieux Green
Flower—Killarney Rose

Bill Pendergrast, DZ Man of the Year

Sleepy moments at the Kidnap Breakfast

Party shenanigans

OFFICERS

Diane Dickens ..... *President*
Betty Jane Winter ..... *First Vice-President*
Janeen Maes ..... *Second Vice-President*
Carolyn Harder ..... *Recording Secretary*
Diane English ..... *Corresponding Secretary*
Joy Bailey ..... *Treasurer*

Ann Anderson, Gail Alsup, Juanita Arwood, Lorieta Arwood, Joy Bailey, Barbara Baker, Martha Baker, Barbara Baratti, Linda Kay Berry, Martha Boothe, Michelle Boyle, Norma Bratton, Nancy Coltharp, Judy Crum, Diane Dickens, Barbara Diffee, Ruthe Dodson, Emily Dunlap, Jean Ellis, Diane English, Jeanette Gaede, Pat Gatlin, Joy Gray, Gail Grilli, Carolyn Harder, Kathryn Harrison, Evalyn Hayes, Jean Hazen, Peggy Hilbun, Mary Lena Humphrey, Barbara Jelks, Barbara Jennings, Jackie Jones, Calma Labiche, Priscella Lee, Pat McGregor, Jancen Maes, Judy Mahar, Audrey Massey, Sylvia Meyers, June Mitchell, Ann Mullins, Sylvia Nichols, Alice Ann Norton, Mary Pendergrast, Nancy Lee Perry, Gail Pittman, Kathryn Pollard, Paula Pongetti, Dale Pritchett, Claire Ramsey, Jenilu Richie, Dianne Sanders, Donna Shipp, Pat Taylor, Mary Ann Turk, Rebecca Vanhoosier, Patricia Williams, Pat Wilson, Betty Jane Winter, Vicki Woodall.

SIGMA KAPPA

Founded—1874
Installed on Campus—1947
Colors—Lavender and Maroon
Flower—Violet

Pledges enjoy a Johnny Mathis album in the Sigma Kappa room.

OFFICERS

Rose Sawyer ..... *president*
Glenda Huey ..... *first vice-president*
Judith Priddy ..... *second vice-president*
Dorothy McDaris ..... *recording secretary*
Pat Cole ..... *corresponding secretary*
Jeanne Graham ..... *treasurer*

Another trophy is happily added to a growing collection.

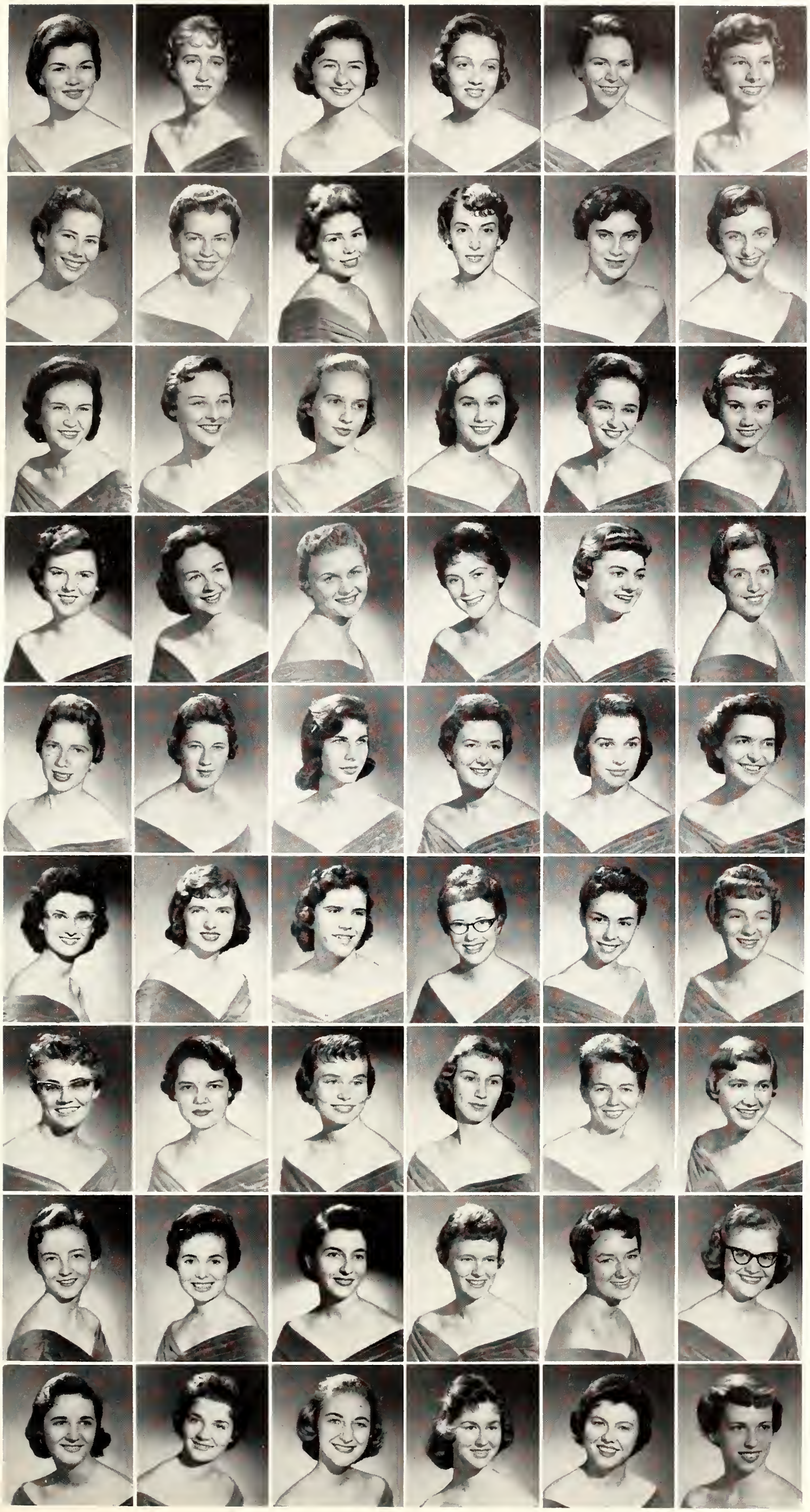

Brenda Argo, Mary Glen Badgett, Catherine Barner, Sarah Ann Barnett, Sandra Booth, Jeanette Brown, Barbara Bruce, Anne Caruthers, Marilyn Cates, Bonnie Chrisman, Irene Clanton, Pat Cole, Brenda Cox, Norma Cox, Bettie Dunavant, Katherine Fowler, Nancy Fowler, Barbara Franklin, Carole Gifford, Jean Goad, Judy Goad, Jeanne Graham. Beverly Henley, Nancy Henley, Brenda Holland, Janis Hollingsworth, Joanne Hopper, Glenda Huey, Doris Jernigan, Betty Lou Johnston, Barbara Jones, Cathy LeDuke, Barbara Lindsey, Farissea McAfee, Barbara McBride, Nettie McCaddon, Dorothy McDaris, Katherine McMahon, Nancy Mauk, Sandra Meadows, Helen Mitchell, Carolyn Morrison, Carolyn Mullins, Carol Jean Odom, Martha Piper, Beverly Pouncey, Judith Priddy, Jeanie Rafferty, Polly Roper, Lou Savage, Rose Sawyer, Sally Taylor, Joyce Thyer, Jane Ann Trantham, Carolyn Travis, Carolyn Wellborn, Pat White, Margaret Yarber, Joan Yearwood.

LAMBDA CHI ALPHA

Founded—1909
Installed on Campus—1949
Colors—Purple, Green and Gold
Flower—White Rose

Camera shy visitors in the Lambda Chi room

Practice for intramurals

OFFICERS

John McGregor ..... *President*
Burrell Jackson ..... *Vice-President*
Johnson Walter ..... *Secretary*
Bill Thompson ..... *Treasurer*
Mel Conner ..... *Assistant Secretary*

Team spirit

After the game

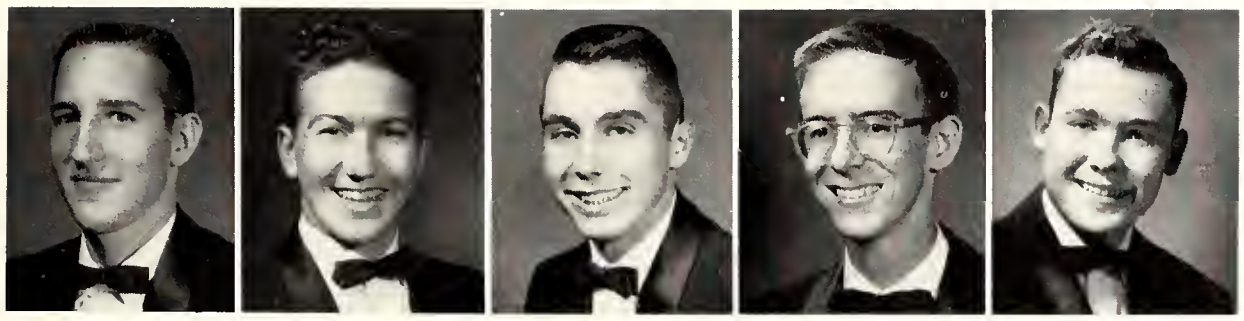

Richard Bondurant
Bill Bretherick
Don Briggs
Melville Conner
Mike Euer

Alfred Glover
Jim Hadaway
Charles Healy
Wayne Howell

Burrell Jackson
Tom Kendrick
John McGregor

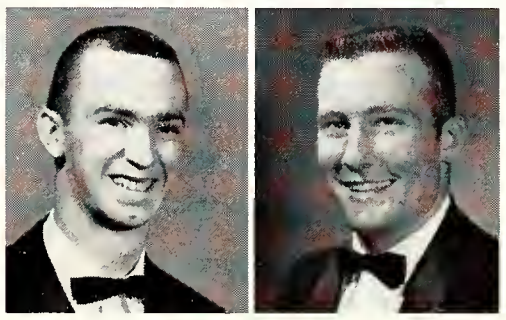

Jack Norvell
Carle Randan
Larry Short
Howard Smith

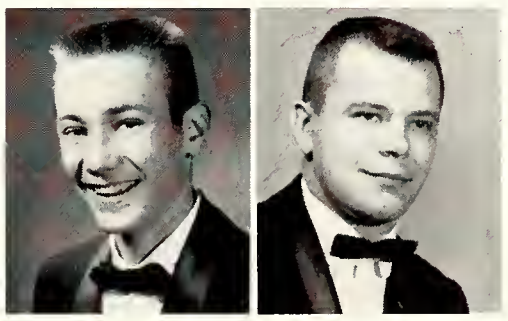

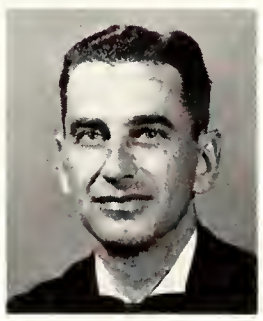

Bill Thompson, Johnson Walton, David Welch, Ronald Woodward, Charles R. Spindler.

SIGMA PHI EPSILON

Founded—1901
Installed on Campus—1949
Colors—Purple and Red
Flowers—American Beauty Rose and Purple Violet

Just one more sip and one more . . . gal

OFFICERS

Jerry Rose ..... *president*
Steve Spencer ..... *vice-president*
Grady Horton ..... *comptroller*
Larry Saunders ..... *historian*
Carl Patterson ..... *chaplain*
Jack Johnson ..... *secretary*

Saluting the "Jolly Roger"—Sig Ep flag

The brass sounds off—later, much later

Everette Carr, Tommy Clevenger, Farrell Cooper, James Cruze, David Cunningham, Carl Doyle.

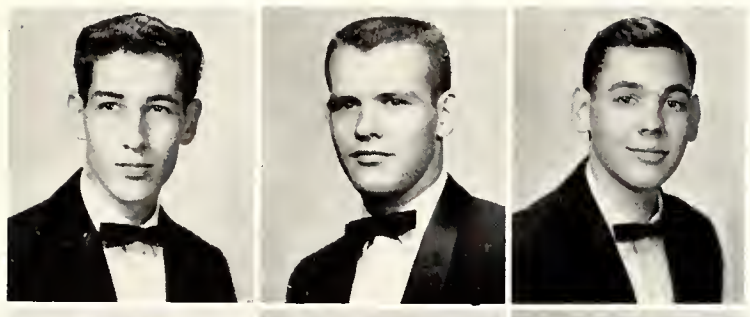

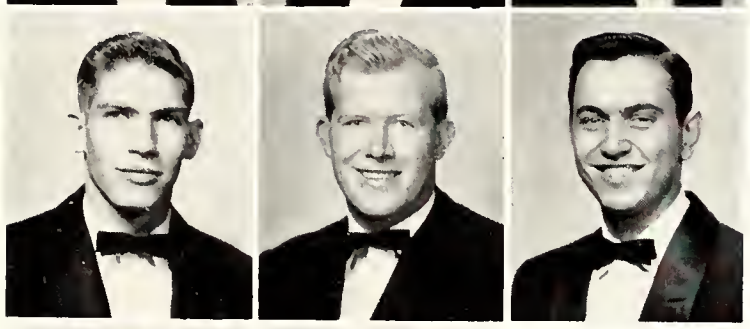

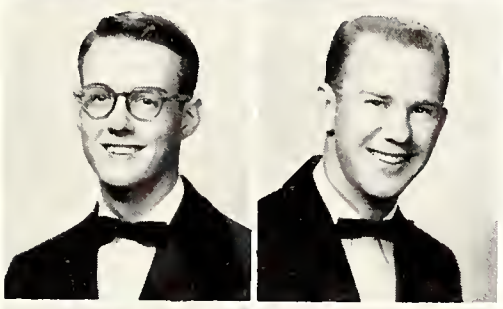

Tom Faires
Carl Fronabarger

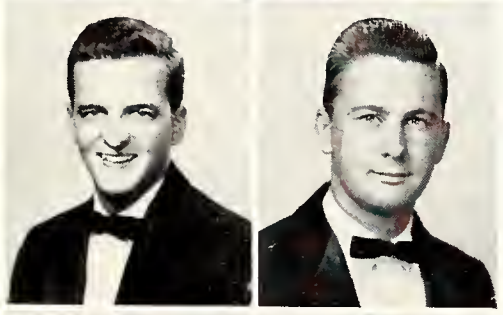

Dan Goodwin
Bob Hare

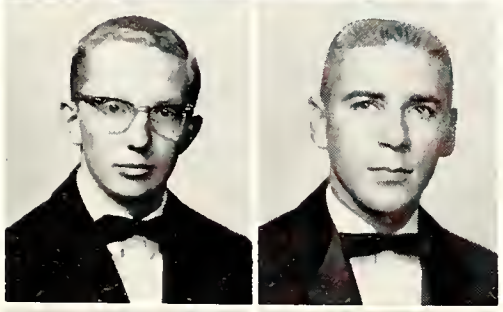

David Havens
Ralph Hayes

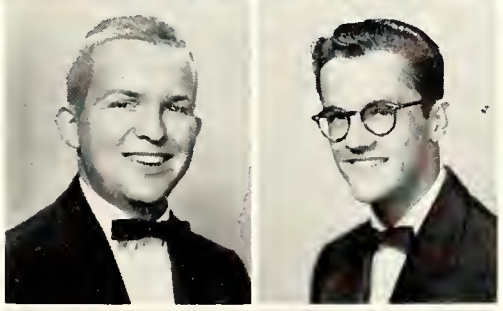

Grady Horton
Bobby Howell

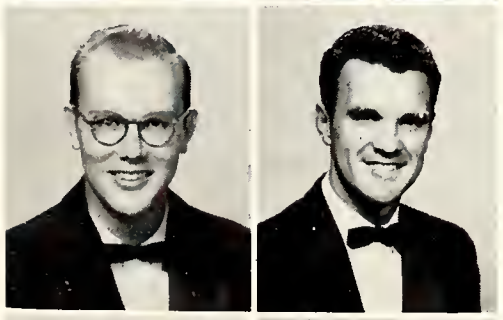

Jimmy Howell
Walter Hurd

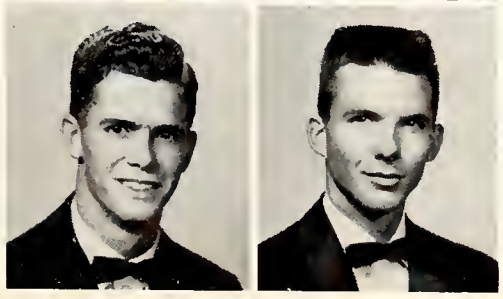

John Jeffers
Jack Johnson

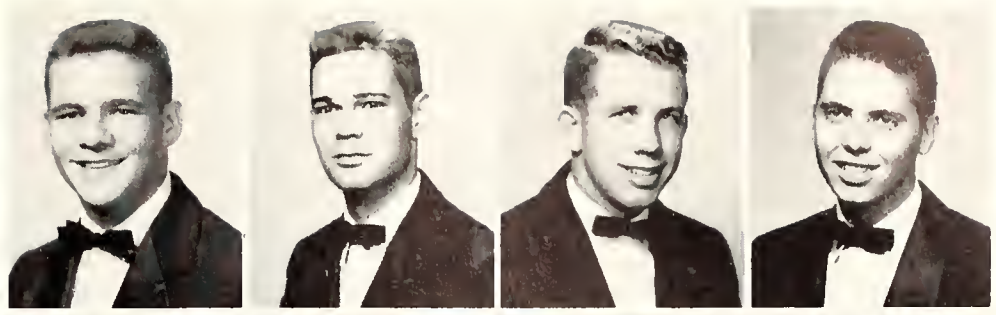

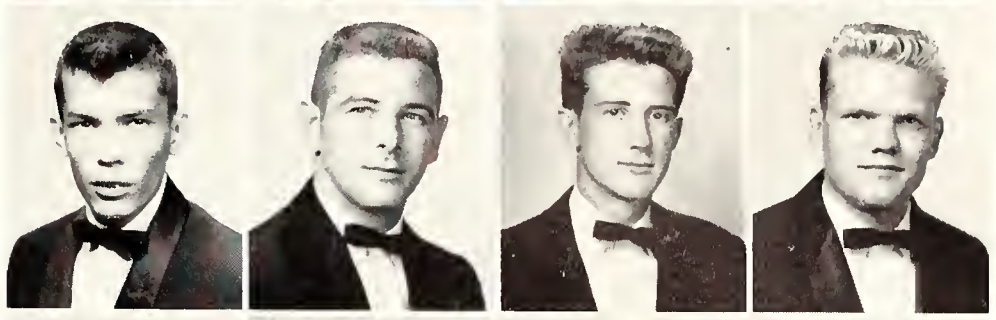

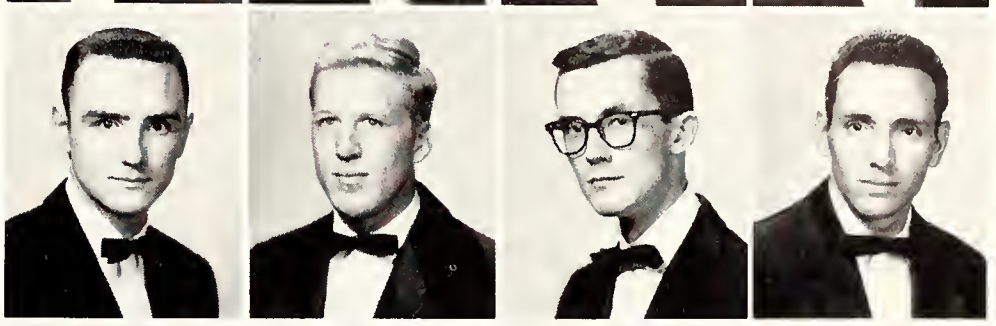

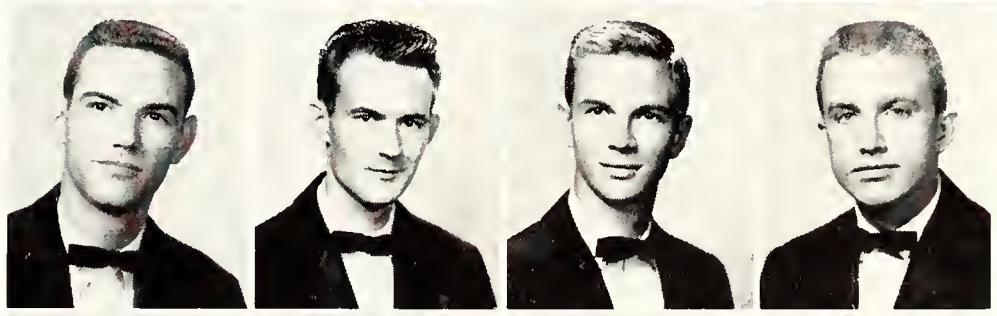

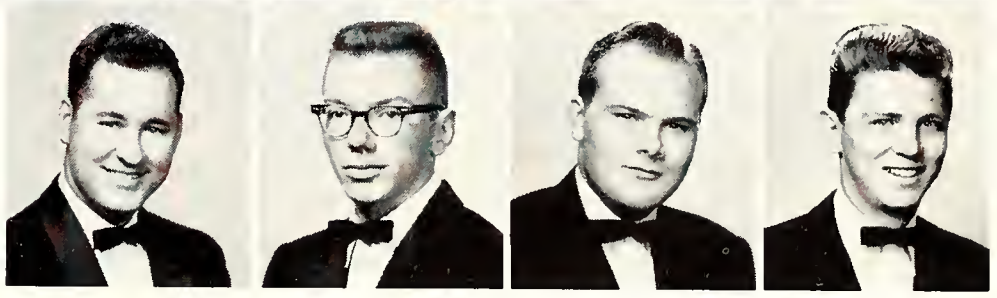

Bob Keeton, Charles Lawson, Don Lipscomb, Ruch May, Buddy Morton, Syd Mullins, Billy Murray, Billy Orrick, Carl Patterson, Jimmy Patton, Bob Pender, Vernon Phelps, Jimmy Powers, Don Pritchard, Dickey Rhodes, Preston Robb, Jimmy Rodgers, Jerry Rose, Larry Saunders, Bob Seboly, Gordon Slappey, Steve Spencer, Terry Trice, May Waggerman.

EUPARTHENES

Beverly Anderson
Chi Omega

Lynda Andrews
Beta Sigma Omicron

Mary Alice Carrell
Kappa Delta

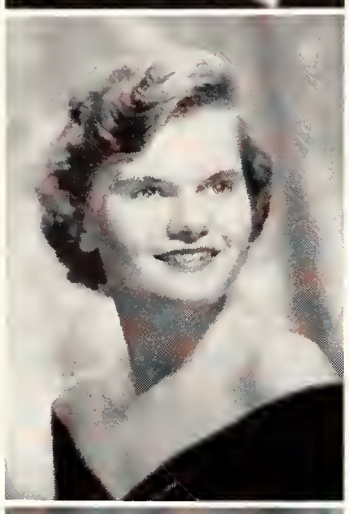

Patsy Hall
Chi Omega

Mildred Kerstine
Sigma Delta Tau

Barbara Maury
Alpha Omicron Pi

Georgia Russell
Chi Omega

Jane Scott
Delta Delta Delta

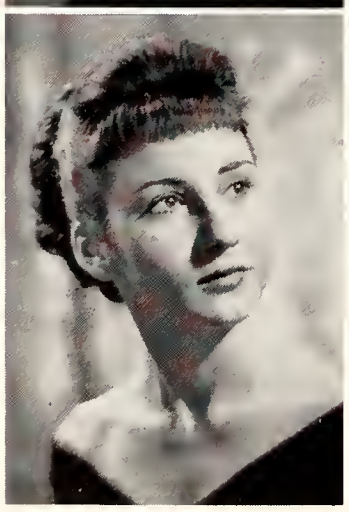

Nancy Stepp
Zeta Tau Alpha

Nancy Waring
Alpha Omicron Pi

Barbara White
Delta Delta Delta

Founded—1950
Colors—White and Black
Flower—Red Carnation

The "Stray Greeks" of Euparthenes are members of national Greek social organizations not represented at Memphis State University.

FRATERNITY SWEETHEARTS

PAT BALLARD
Pi Kappa Alpha sweetheart

MARTY BOALES
Kappa Alpha sweetheart

BETTY JANE WINTER
Sigma Phi Epsilon sweetheart

KAY LONGMIRE
Sigma Alpha Epsilon sweetheart

REGINA POWERS
Lambda Chi Alpha sweetheart

CHARLOTTE MARCUS
Delta Sigma Pi Rose Queen

FLORENCE ANN WILKINS
Kappa Sigma sweetheart

BOBBYE HARRIS
Sigma Chi sweetheart

Athletics

Football

The Memphis State football team won four games and lost five during the 1958 season. It was the first year for the Tigers under Coach Billy Murphy. The schedule was the toughest in the history of the school as it broke into big time football.

GAME RESULTS

MSU	0	Mississippi	17
MSU	13	Tennessee Tech	0
MSU	22	Mississippi Southern	24
MSU	6	Mississippi State	28
MSU	26	The Citadel	28
MSU	22	Chattanooga	7
MSU	26	Louisiana Tech	12
MSU	27	Louisiana College	14
MSU	0	Alabama	14

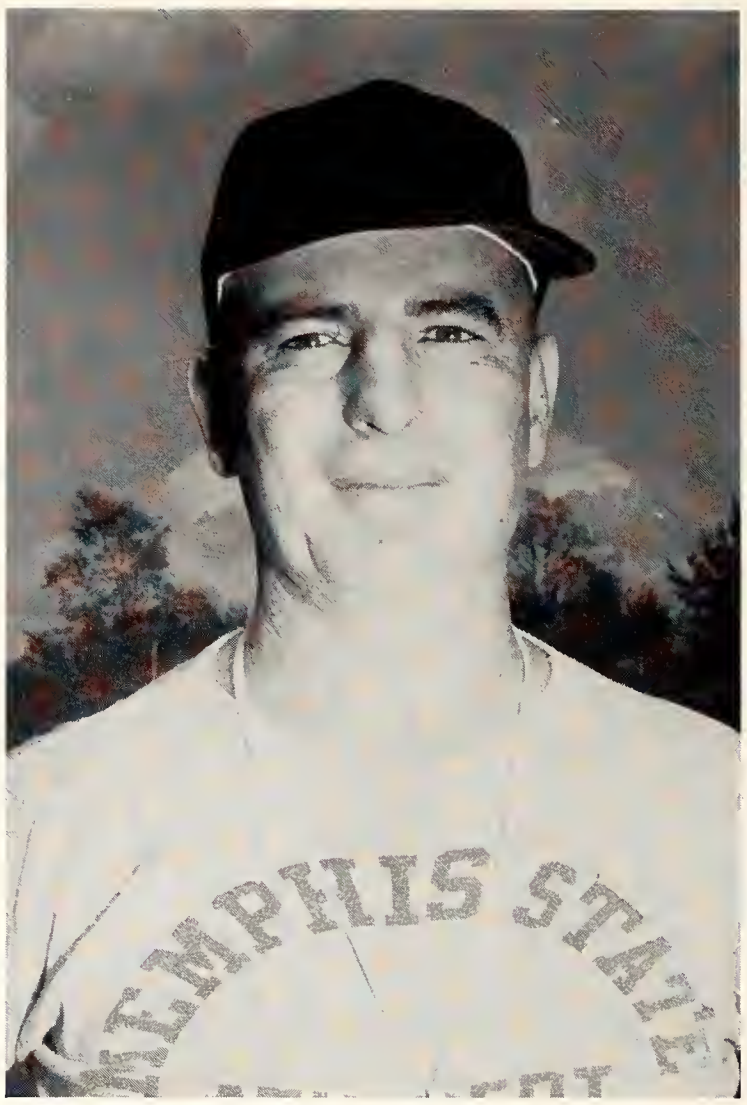

BILLY "SPOOK" MURPHY, Head Coach

1958 FOOTBALL ROSTER

Richard Adragna
Wayne Armstrong
Jerry Bialick
Dennis Biodrowski
Carlos Brooks
Herb Buckner
Nick Buoni
Don Coffee
Bobby Cole
George Gibbs
Joe Flowers
Paul Hathcock
Fred Hearn
Larry Heathcott
Bill Hudson
Gorden Jensen
Howie Jensen
John Lee
Wayne Liss
Billy Lott
Jim Lovelace
Bill Loyd
Bob Lyles
Miller Mathews
Maurice Mathieu
Don McKinnon
Jim Owen
Paul Parish
John Perry
Jerry Reese
Ed Randolph
Geddes Self
Laverne Steedley
Harold Sterling
Hal Taylor
Tom Tirey
Victor Wimpee
James Earl Wright

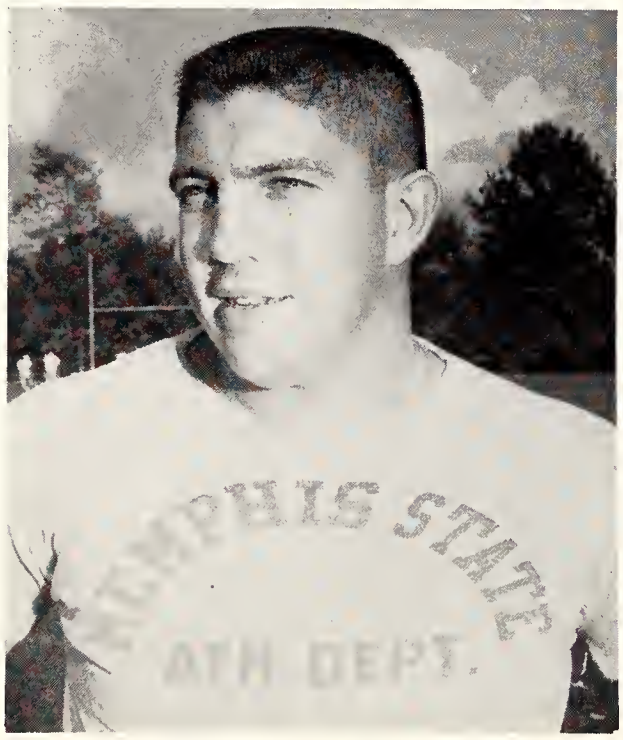

RAY MALAVASI, Line Coach

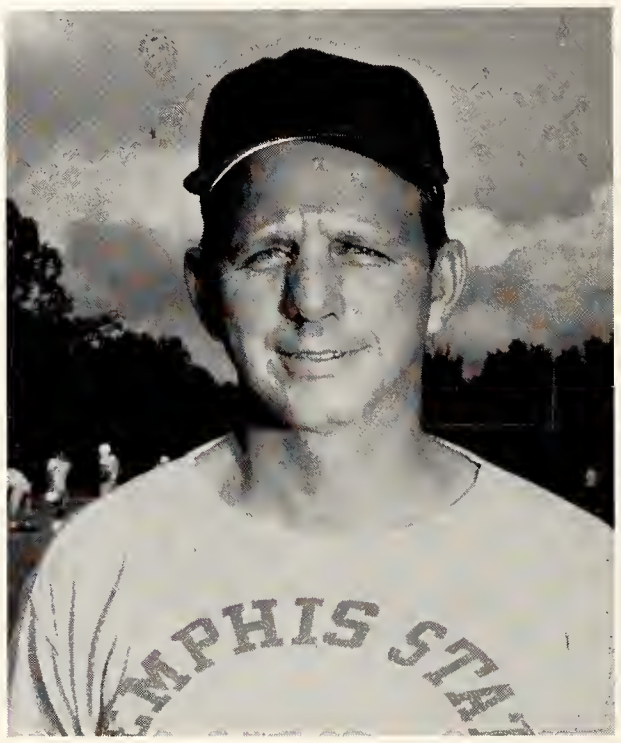

PAUL DAVIS, Backfield Coach

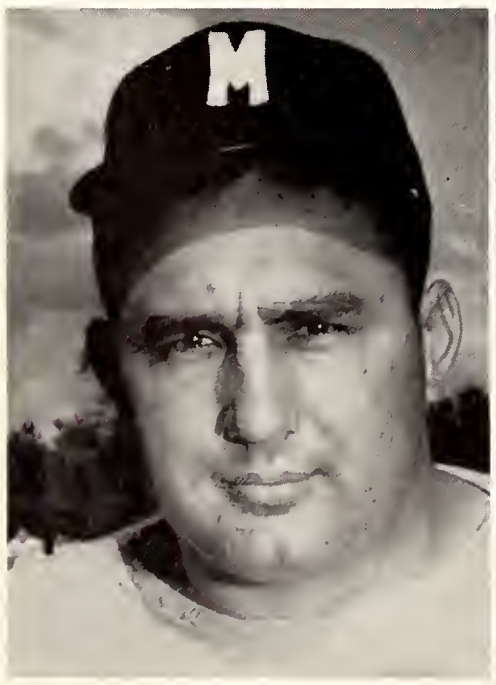

TOM MORRIS
Line Coach

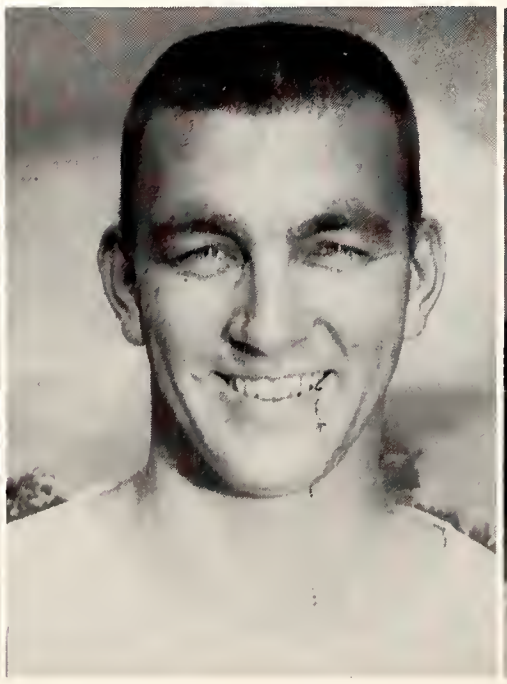

ROGER FRENCH
End Coach

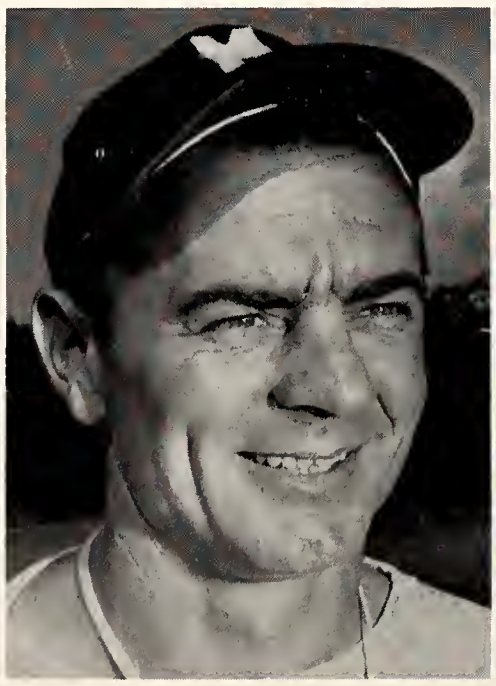

JOHN COBB
Freshman Coach

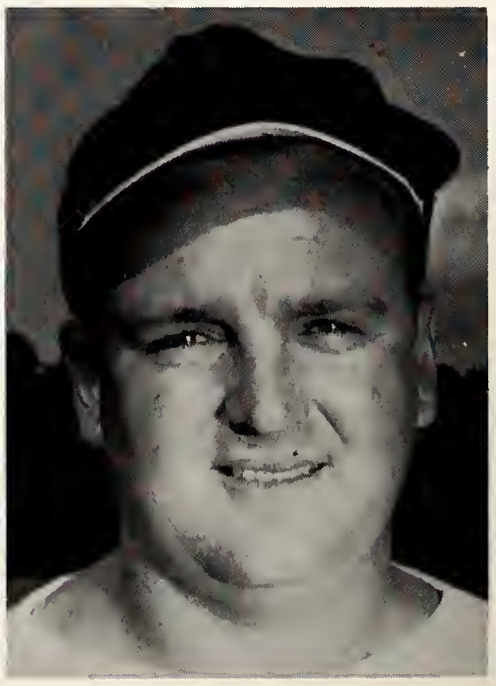

JIMMY JOBE
Freshman Coach

HERB BUCKNER

LARRY HEATHCOTT

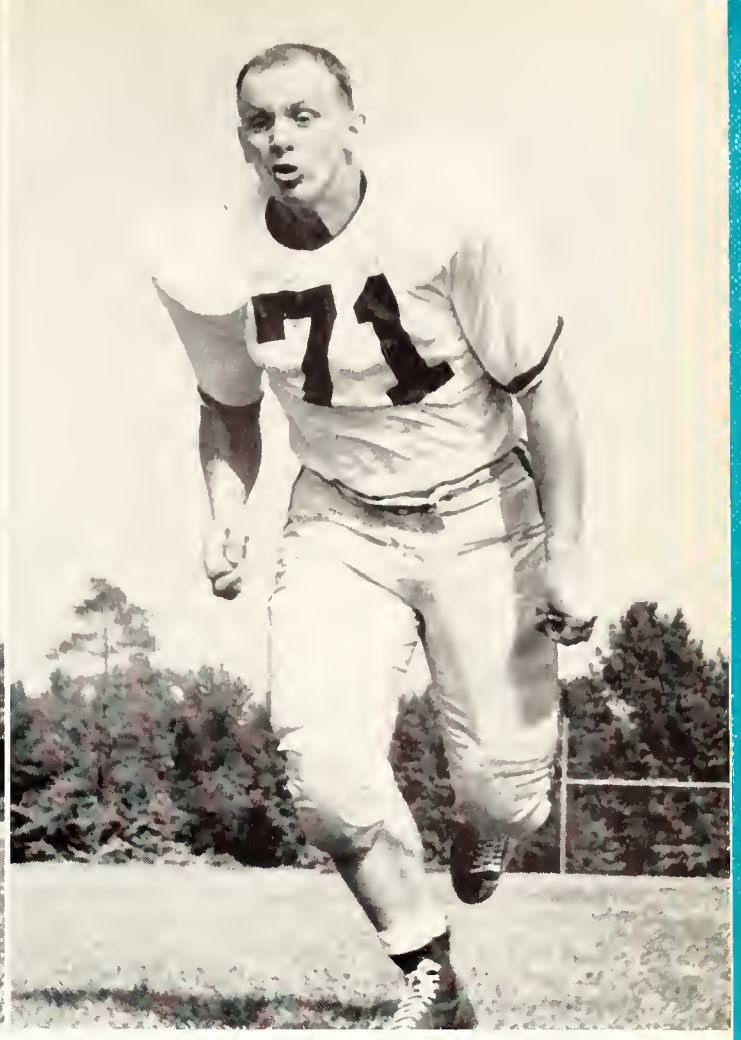

HOWIE JENSEN

Coach Murphy speaks at bonfire.

Mississippians Managed

Memphis, Sept. 20—Ole Miss found Memphis State could handle almost everything that came its way. The Tigers battled the highly favored Rebels all over the field before losing 17-0.

The score was the closest State had ever come to the Rebels in the history of the series.

Ole Miss got a second quarter field goal and two third-period touchdowns to win.

The main Memphis State threat died on the three-yard line in the last quarter. But the Rebels knew they had been in a ball game.

HAROLD STERLING

BILL HUDSON

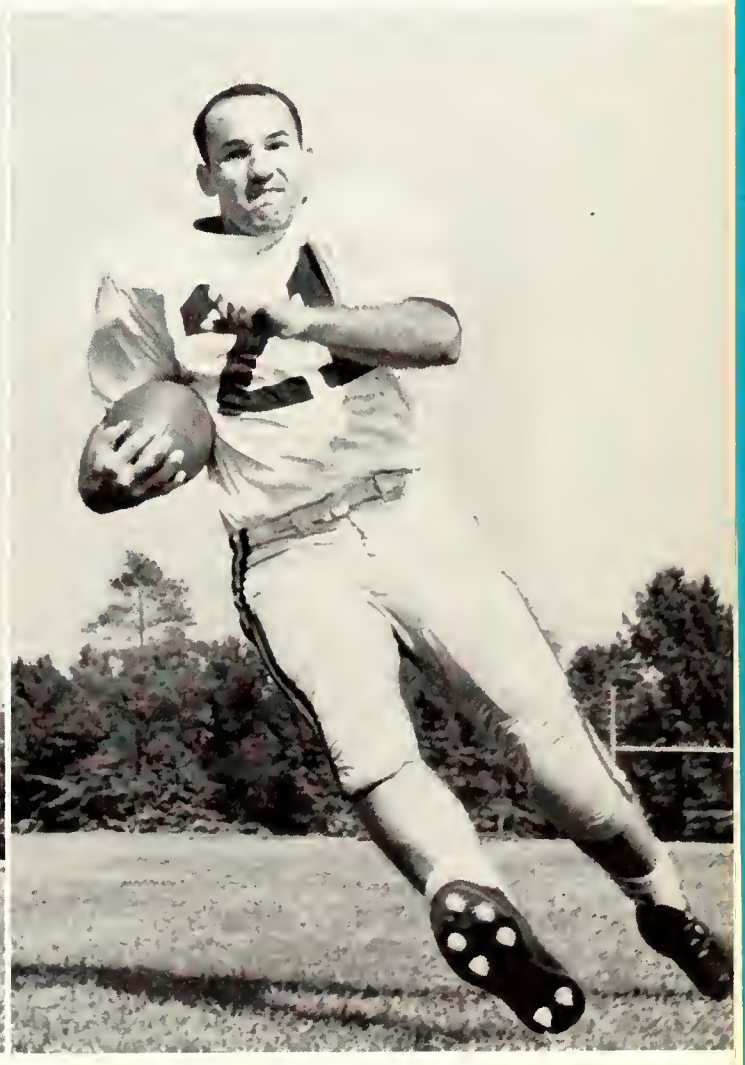

LAVERNE STEEDLEY

Maroons Maul

State College, Miss., Oct. 11—Mississippi State was too strong, fast, and consistent for Memphis State as the Maroons won 28-6.

The Tigers' only score was the most sensational play of the game. Robert Lyles went 99 yards with an intercepted pass in the last quarter to score.

Six fumbles—four of which were lost—hurt the Tigers' chances.

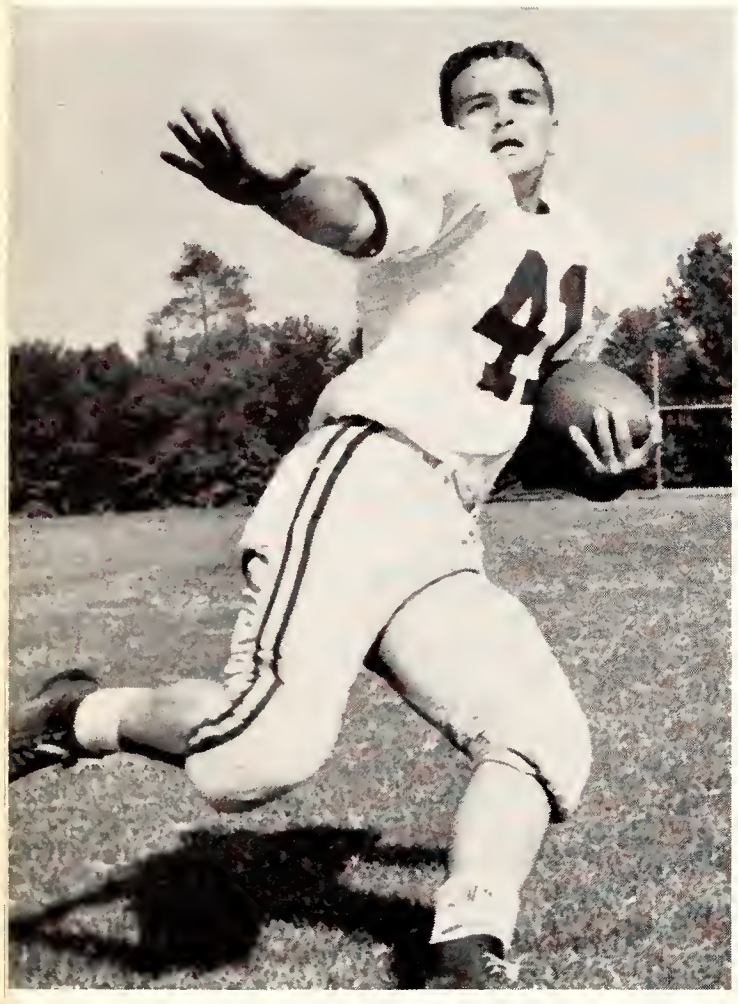

JIM LOVELACE

WAYNE LISS

DON COFFEE

BOBBY COLE

JOHN LEE

JIM OWEN

JERRY BIALICK

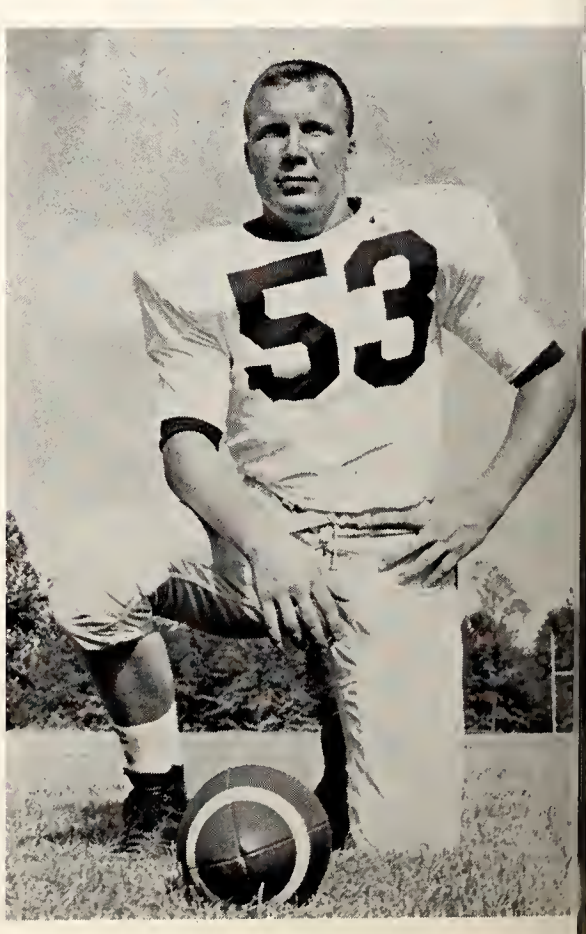

GEORGE GIBBS

Down
To
Earth

TOP: Paul Hathcock tackles Citadel player.
MIDDLE: Paul Parish falls into paydirt in Chattanooga game.
BOTTOM: Parish scores against The Citadel.

Tech Toppled, 13-0

Cookeville, Tenn., Sept. 27—The Star Spangled Banner ended a 13-0 Memphis State victory over Tennessee Tech.

The bitter Tennessee rivals broke out in a free-for-all on the last play of the game and the Tech band played the National Anthem to end the fighting.

Bill Loyd went over from the one to climax a Tiger drive in the opening minutes.

Just before the half Victor Wimpee went around right end to score the second Tiger TD. Laverne Steedley kicked the extra point for a 13-0 lead which MSU held.

Pair of Tigers brings him down . . .

FRED HEARN

Southerns Slap State, 24-22

Hattiesburg, Miss., Oct. 4—A fantastic triumph was taken away from Memphis State. Mississippi Southern kicked a field goal with 46 seconds left to win, 24-22.

Behind 13-0. James Earl Wright passed two yards to Harold Sterling to get back in the game. Robert Lyles kicked the extra point. Later Bill Loyd drove over tackle from the five to tie the score. Laverne Steedley kicked the go-ahead point. Southern went ahead again within one minute, 21-14.

State's Nick Buoni sneaked over from the one. Victor Wimpee passed to Jerry Reese for the two important points to put the Tiger ahead, 22-21. But, Southern kicked a field goal to win.

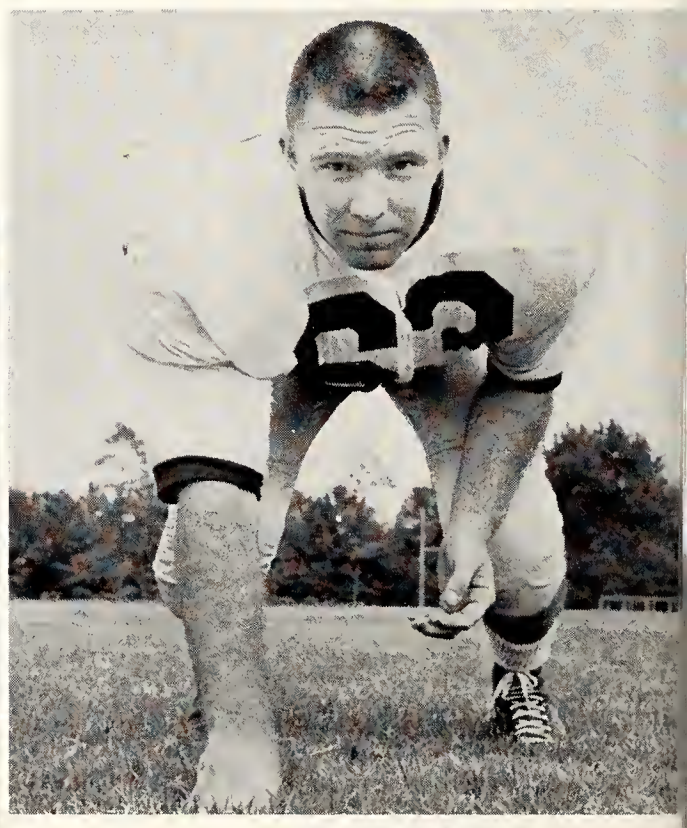

MILLER MATHEWS

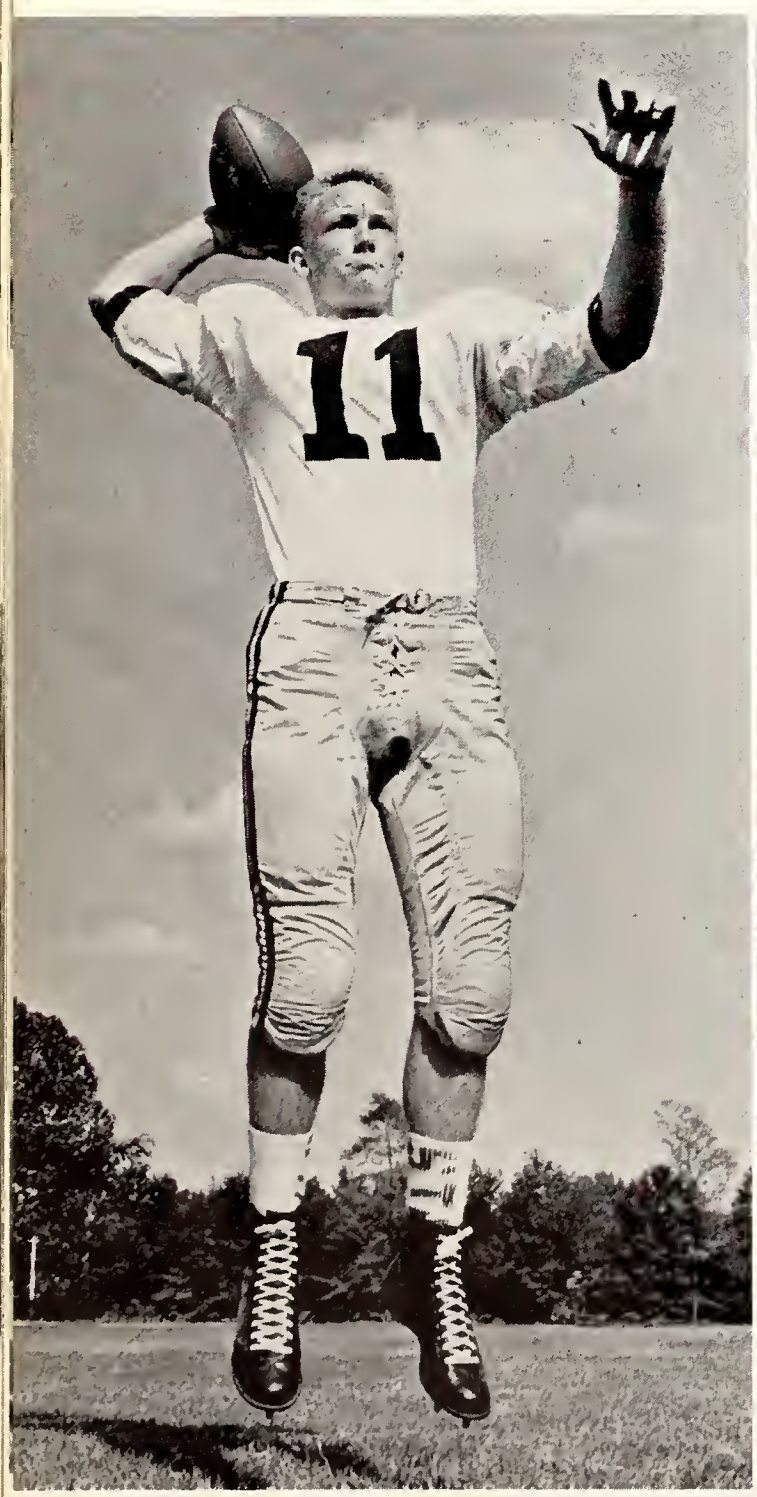

JAMES EARL WRIGHT

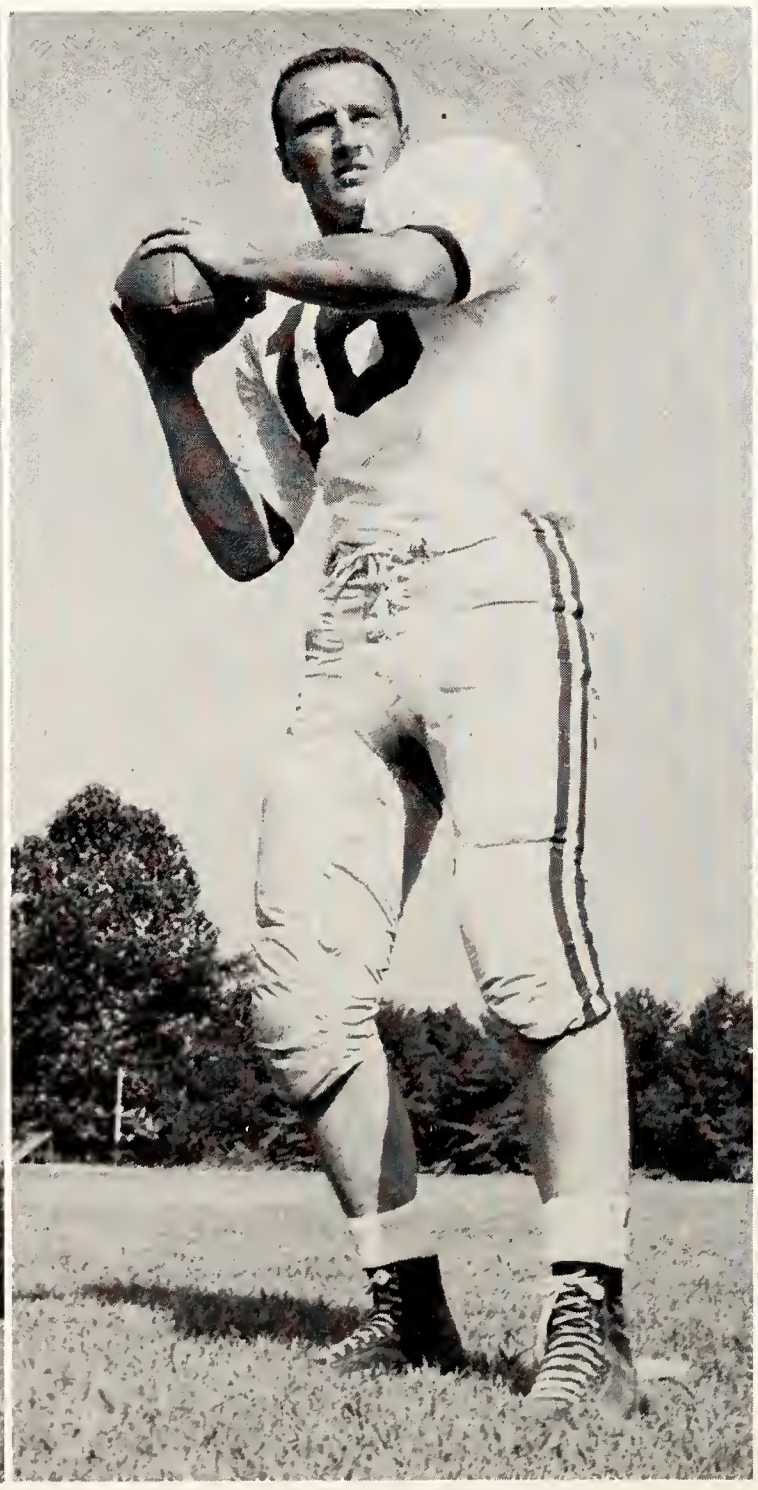

NICK BUONI

TOM TIREY

Two Citadel players close in on Nick Buoni.

Citadel Conquers, 28-26

Memphis, Oct. 18—The Citadel outscored Memphis State, 28-26, before 8,803 homecoming fans in an upset.

State scored first with Lavern Steedley making the last nine yards. The Bulldogs went ahead just before the half, 8-6. With just enough time left in the half for the Citadel to kickoff, Nick Buoni ran the kickoff back for 87 yards and a touchdown. At halftime the score was 12-8 for State.

The Citadel scored twice for a 22-12 lead, but the Tigers came back. Fred Hearn went over from the one for the Tigers. Hearn also scored the two points after. Paul Parish went the last three yards for the Tiger go-ahead score. But The Citadel marched back to score the winning tally.

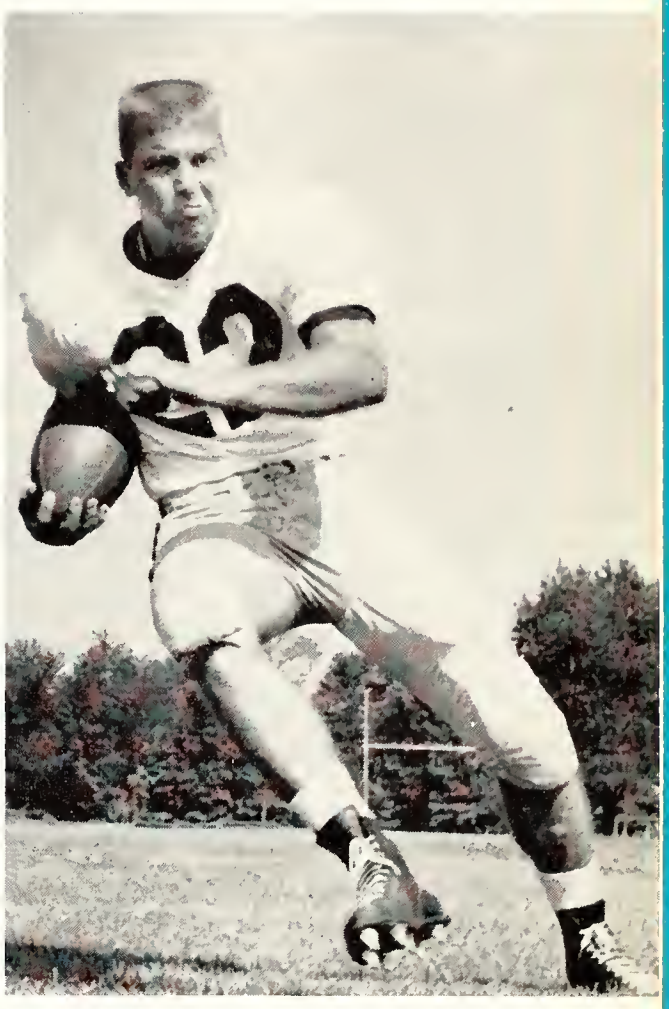

CARLOS BROOKS

JOHN PERRY

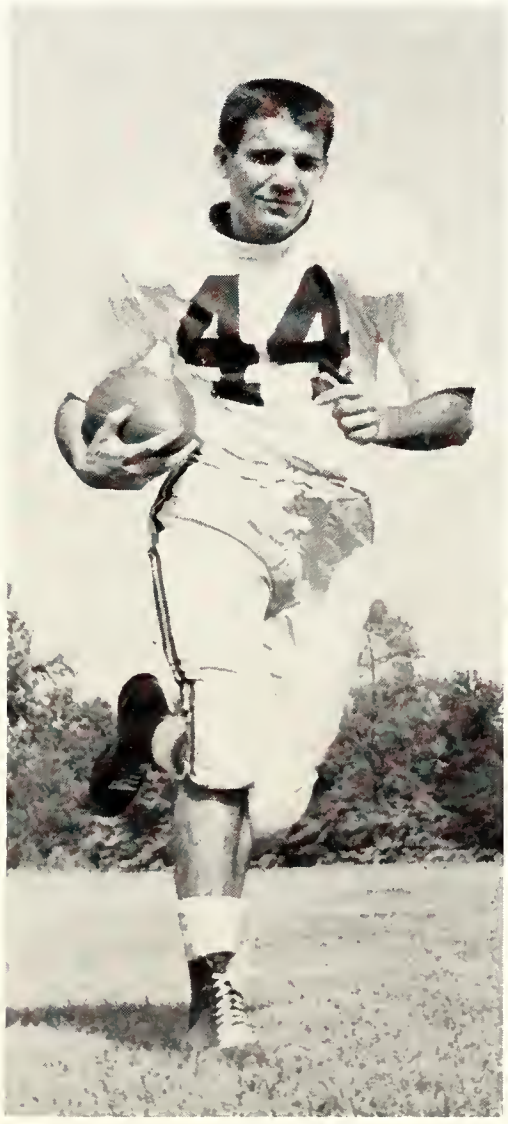

MAURICE MATHIEU

WAYNE ARMSTRONG

VICTOR WIMPEE

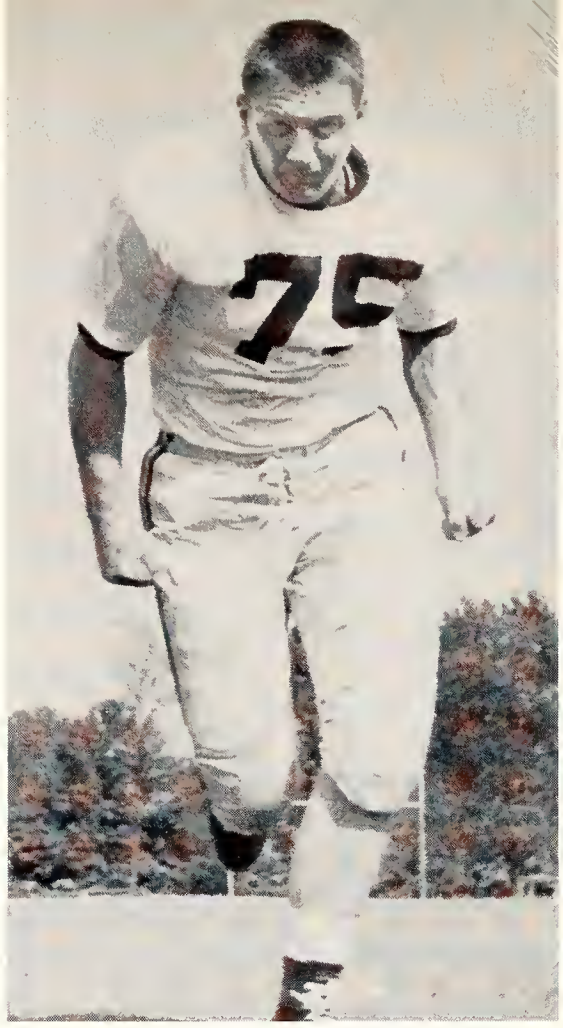

DON McKINNON

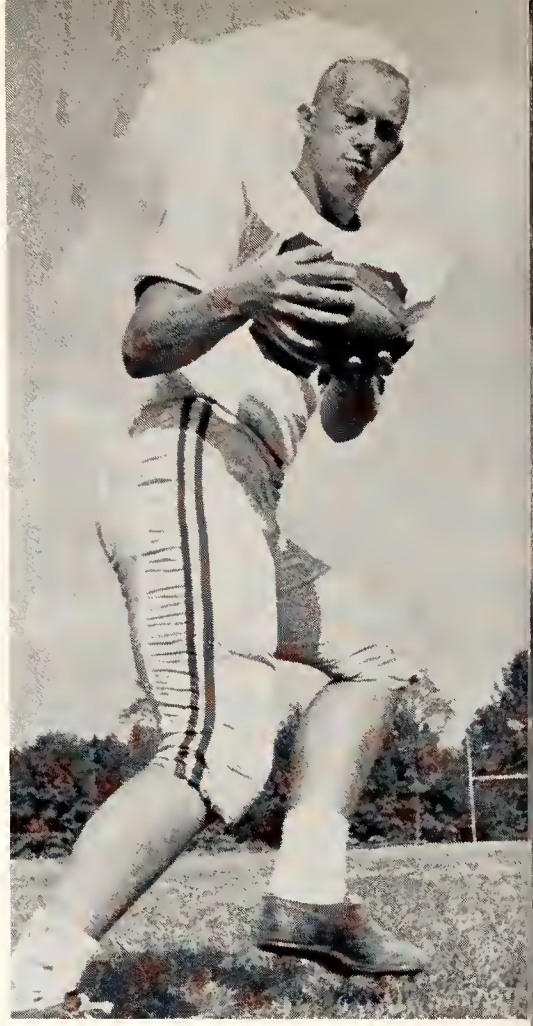

GORDEN JENSEN

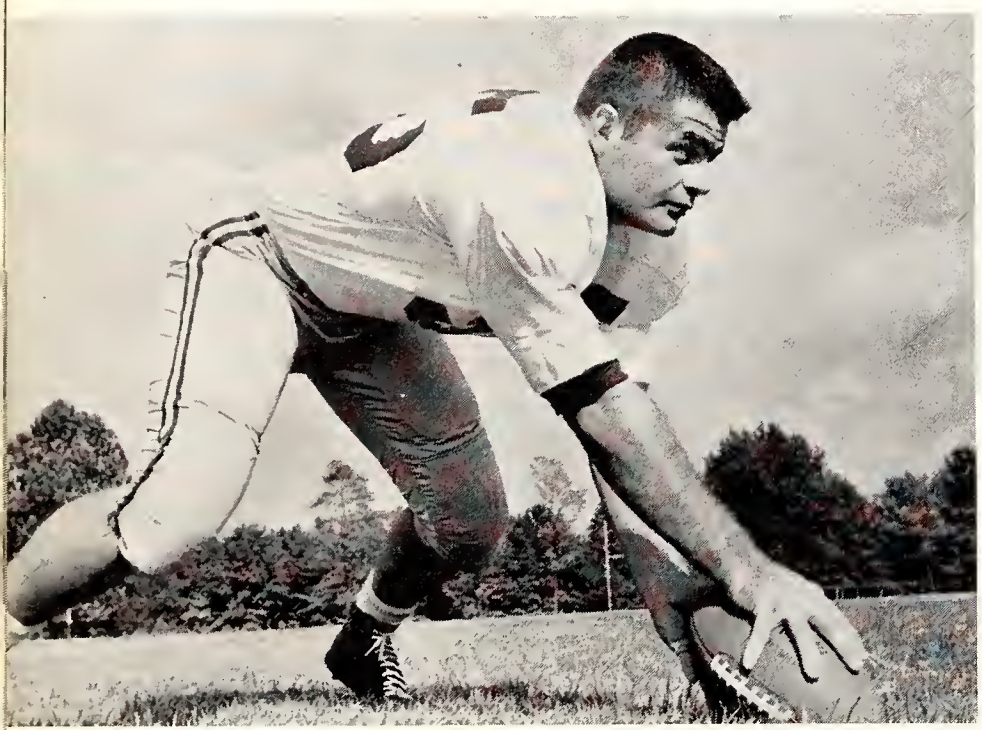

HAL TAYLOR

Louisianans Lose, 27-14

Memphis, Nov. 1—Louisiana Tech lost four of five fumbles on a soggy field and Memphis State used them to good advantage to win 26-12.

Hal Taylor recovered two Tech fumbles to set up first period touchdowns. Jim Lovelace scored on a 17-yard run. Robert Lyles tallied next from the five.

End Don Coffee caught a pass from James Earl Wright on a 35-yard scoring play. Jerry Reese kicked the placement. MSU led at the half, 19-12.

Nick Buoni went the final yard to climax a 54-yard march in the last quarter. Lyles kicked the extra point.

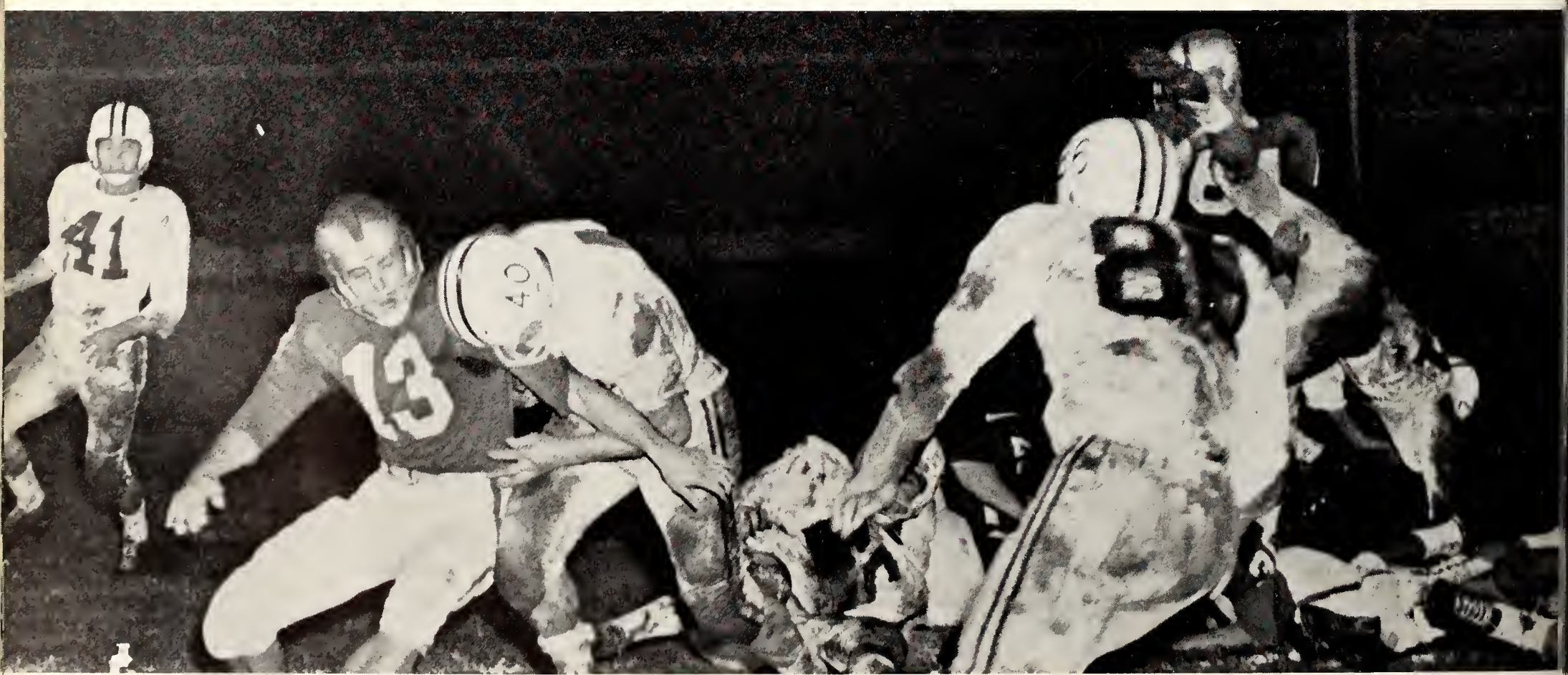

Robert Lyles bulls his way past a Louisiana Tech player to score the second MSU TD.

A muddy Louisiana Tech TD . . .

BILL LOYD

PAUL PARISH

Chattanooga Crushed, 22-7

Memphis, Oct. 25—A 16-point outburst in the final period gave Memphis State a 22-7 upset victory over Chattanooga.

Trailing 7-6, Robert Lyles went the final two yards to put State ahead. Laverne Steedley made the two-point conversion.

Paul Parish sailed over the left side for a third Tiger TD. A bad snap from center cost Chattanooga a safety in the final minutes.

Jim Lovelace scored in the first quarter from the two to give MSU a lead which the Mocs got back, but couldn't hold.

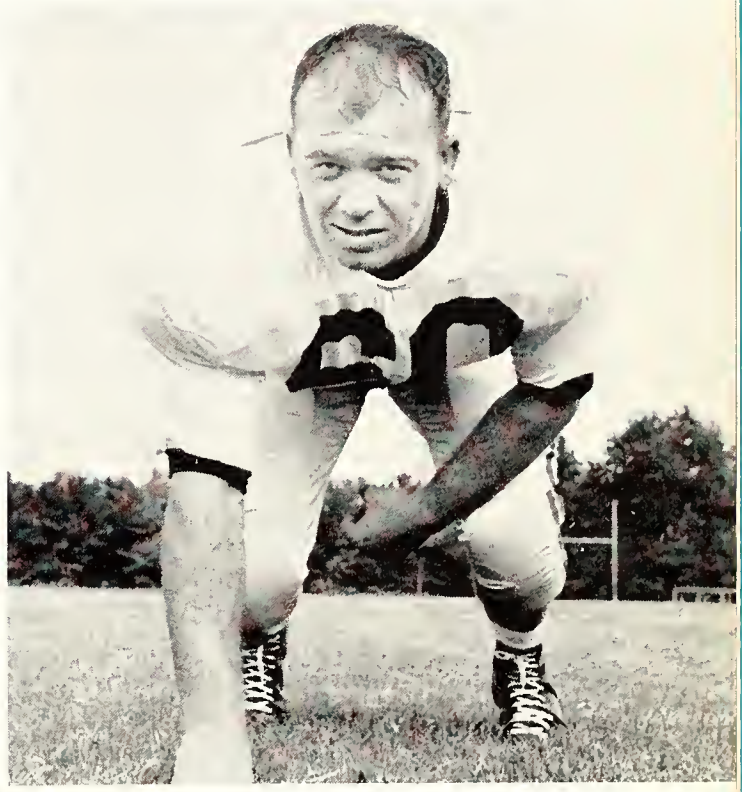

PAUL HATHCOCK

RICHARD ADRAGNA

BILLY LOTT

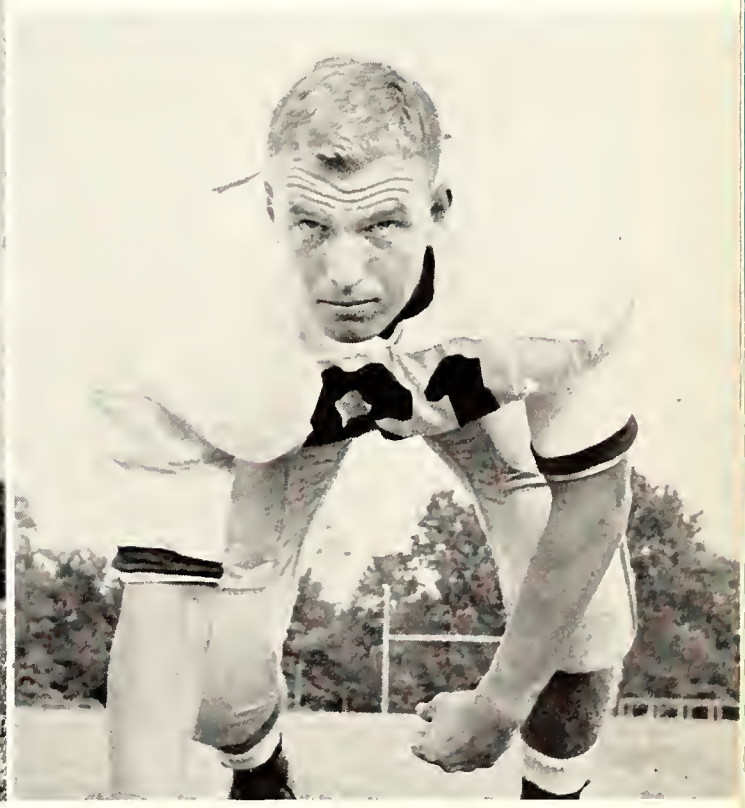

GEDDES SELF

State Stomps, 27-14

Memphis, Nov. 8—Scrappy Louisiana College—in its most successful season in 41 years—fell 27-14 before the high gear Memphis State offense.

Paul Parish scored from the four, then ran the extra points for an 8-0 lead for MSU. Fred Hearn passed to Don Coffee for a 20-yard scoring play. Jerry Reese kicked the extra point.

Laverne Steedley went over from the two for another MSU touchdown in the second period. Parish scored again in the last quarter on a 3-yard run. The Tigers gained 27 first downs. They made 372 yards rushing and 107 more passing.

The Tigers pile them up at the goal line.

'Bama Beats Bengals

Tuscaloosa, Ala., Nov. 22—Alabama scored on the first play from scrimmage, but had to fight a gritty Memphis State the rest of the afternoon to win 14-0.

The Crimson Tide went ahead on a 62-yard scoring pass. They added eight more in the second quarter and things were fairly even the rest of the day.

The largest crowd ever to see Memphis State in action anywhere—26,500—watched the admirable performance of the Tigers.

Memphis State lost no stature here.

State defender didn't knock this pass down.

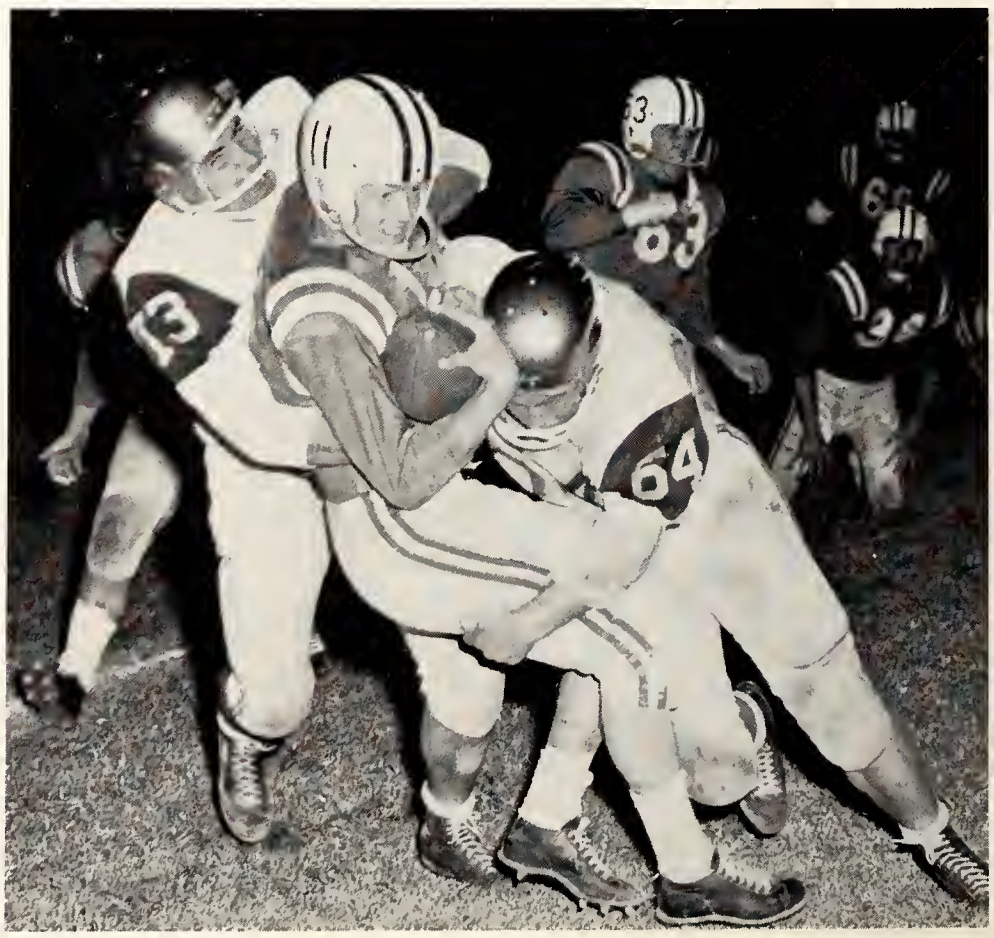

Two Moccasins gang up on James Wright.

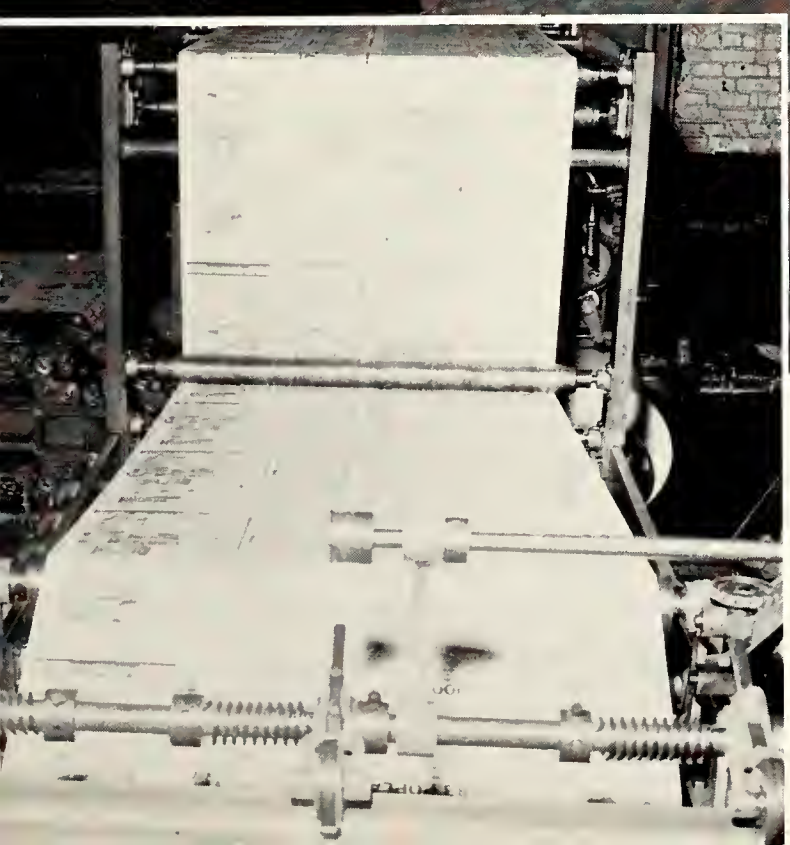

Activities

Col. Gabe C. Hawkins

AF ROTC

Capt. Evan B. Allen, Jr.

Lt. Col. George L. Anderson

Capt. George V. Ayton

S/Sgt. Ernest R. Campbell

Capt. Richard C. Fontaine

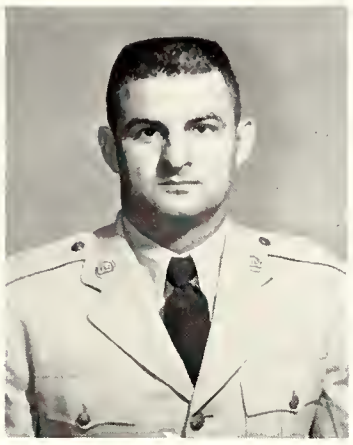

T/Sgt. Donald K. Gafford

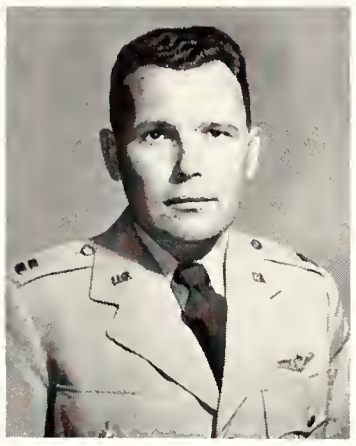

Capt. William T. Jessen

M/Sgt. Charles E. Pace

Capt. Hal M. Terry, Jr.

The Air Science building provides training for jet-age leaders.

Capt. Edwin K. Tester

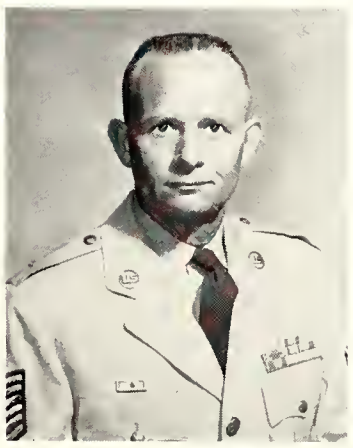

M/Sgt. Woodrow W. Wagster

S/Sgt. Joe T. Turner

T/Sgt. Felix E. Wellman

The largest Air Force Reserve Officer Training Corps unit in this area is on the Memphis State University campus. It is one of the few on any campus to be housed in its own separate building. MSU's unit was one of the first to offer the AFROTC flight instruction program. Included in this program are hours of light plane flight training given to cadets.

The AFROTC Department of Air Science's ultimate goal is to produce officers for the Air Force through leadership training intensified by advanced students accepting full responsibility for the planning and management of the cadet corps.

Dick Koepke accepts trophy from Col. Hawkins for Memphis State's ROTC rifle team winning 3rd place in the nation. Sgt. Don Gafford, center, coached the team.

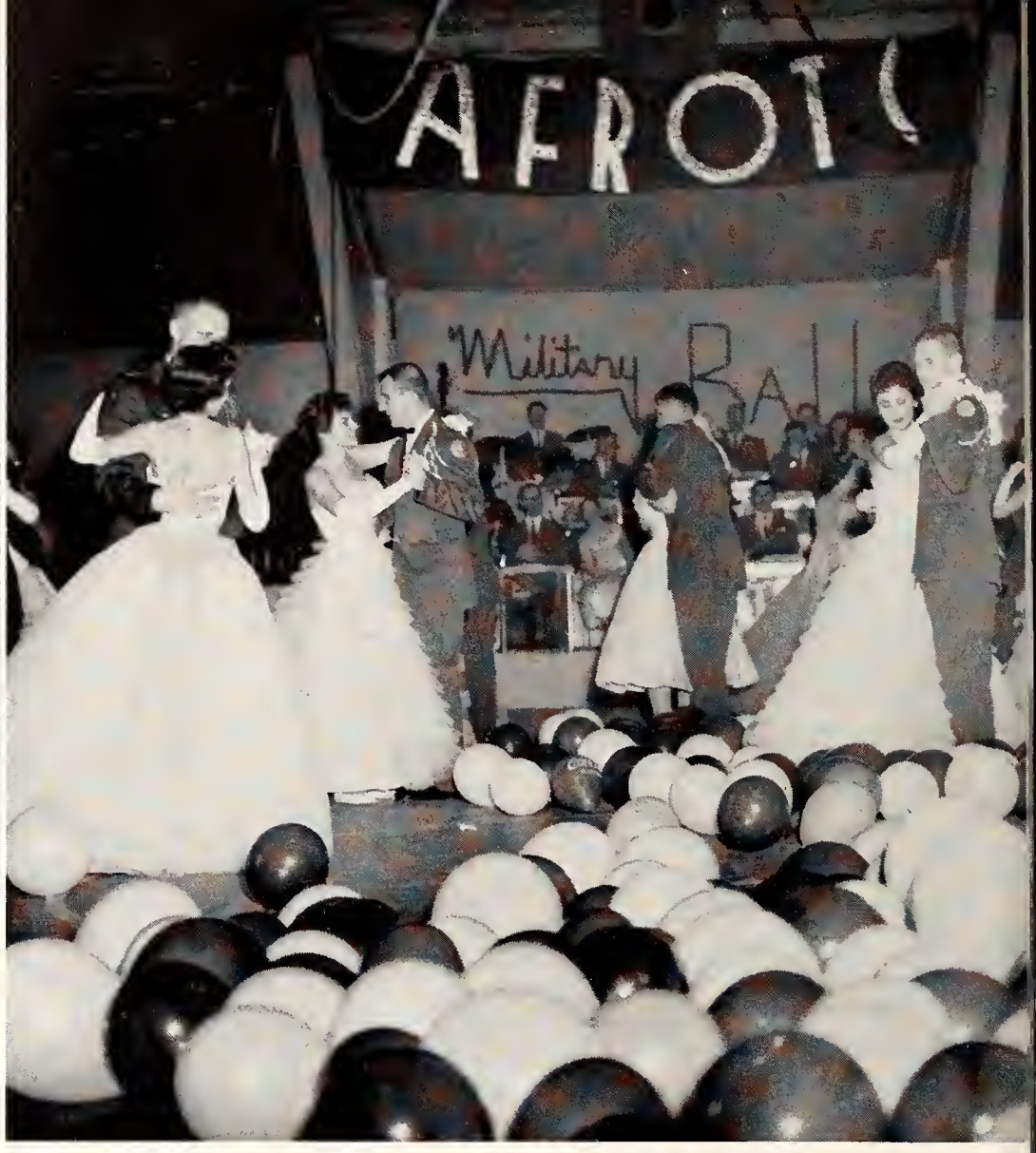

1958 Spring Military Ball

1958-59 Rifle Team

ROTC Glee Club

Cadet 2nd Lt. Ray McMaster calls cadence for ROTC drill team.

ROTC Band

Weather balloons chart air currents.

Cadet Major Thomas W. White alights with a smile after completing his 'solo.'

Link trainer briefing

Commissioning ceremony at graduation

Cadet administration section

Capt. Evan B. Allen, Jr. salutes the cadet wing review.

Stunt Night

Jan Davis, Sigma Kappa, and Jim Parker, Sigma Chi, proudly clutch their trophies for winning 1958 Stunt Night for their respective groups.

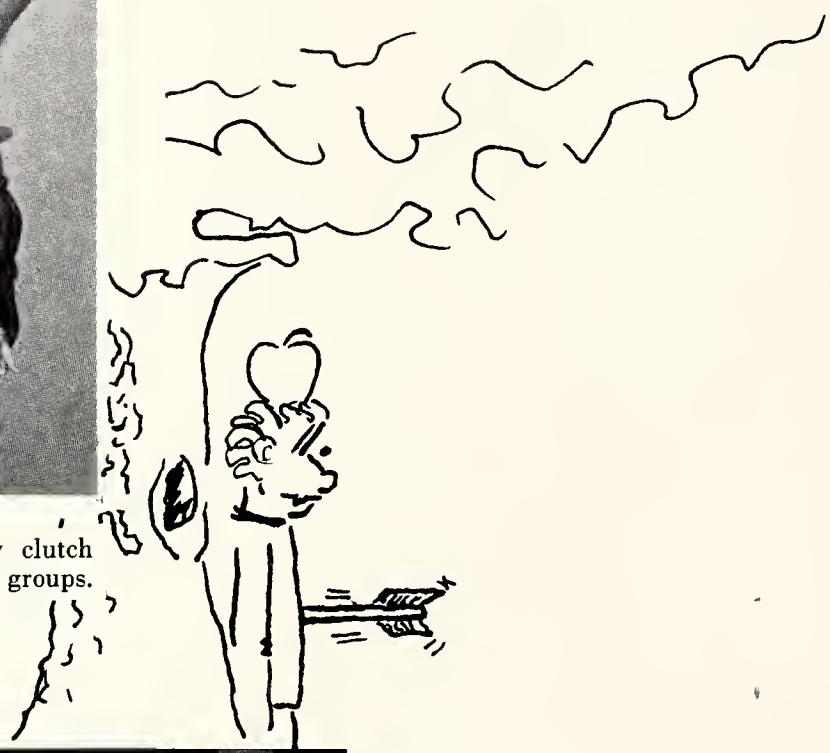

Sigma Kappa's portrayal of a Rebel Heaven landed the women the winning decision.

Phi Mu's Eloise antics won 2nd place.

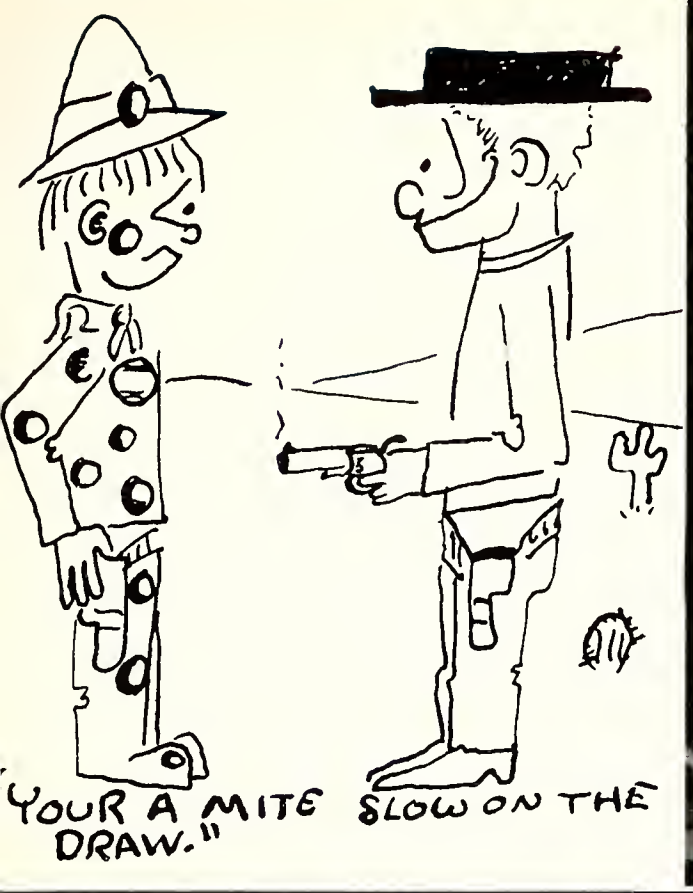

Sigma Chi's "My Mare, Lady" won out over other fraternity productions.

Blasting in for 2nd place were the Kappa Alphas.

Stunt Night, known also as DZ Follies and Campus Capers, is sponsored annually by Delta Zeta sorority. Members of men's and women's groups on campus match wits in producing original skits for the entertainment of the student body. A Memphis charity receives the proceeds from tickets sold to the public for the full-house show. "Traveling trophies" are presented to the winners of each division. Trophies are also presented for the best poster advertisement and to winning individual acts.

"Et tu, Brutus," wailed Sigma Phi Epsilon's little Caesar at the Athens State University scene of "goodie-giving" on campus election day.

May Day

May Day Court—1958
Need we say more?

Sally Taylor prepares table for May Day supper.

A rompin' and a stompin' to the May Day music men at the all-student dance. One wonders where one gets one's energy after spending days like this one.

The photographer was very handsome, the lighting just right, and the dancers were Cheshire cats, ready to smile. They are left, Pat Williams and Judy Killian.

Herr Professor Eaheart and his "Million-dollar" champagne M.S.U. band. "A one and a two and . . ."

Junior Olympic Day, 1957-1958. May Day is really its title, and the event is the 75 yard dash. On second thought it looks more like the Ballet de la May Day!

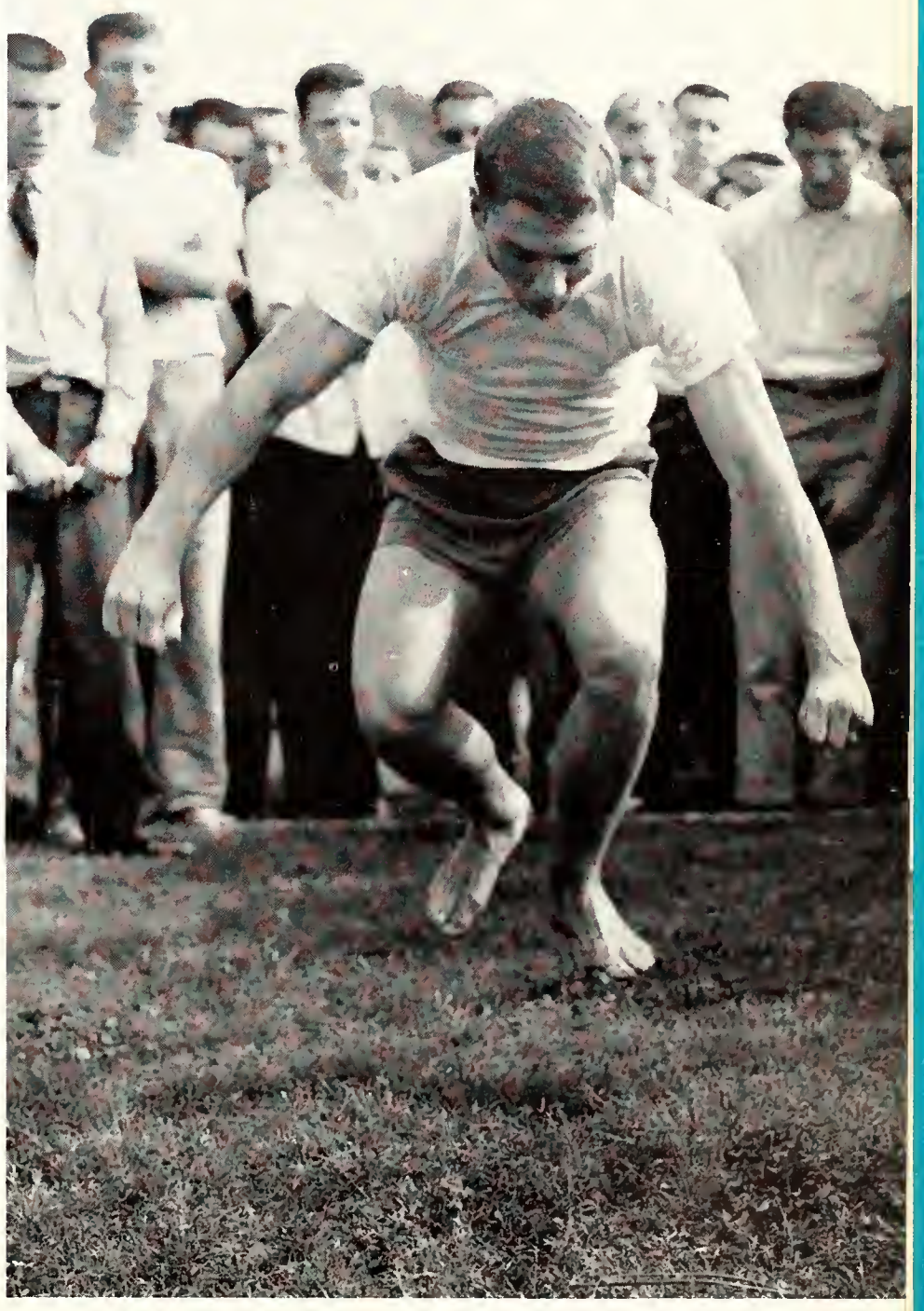

A hearty swish, a sploosh in the mud, a muddy take-off, and a splashing landing all go into Phil White's fine effort in the broad jump.

Homecoming

Queen

Beverly Grugett

Festivities were interrupted at the Homecoming Dance as the Queen and her court were presented. They are Betty Jane Winter, first alternate; Don Pritchard, S.G.A. President; Homecoming Queen Beverly Grugett; and Gerry Hill, second alternate.

There's always one bird who'll look at the birdie. Orby Arnold plays the role at the Homecoming Dance.

Beverly Grugett, 1958 Homecoming Queen (center), joins her subjects in a yell at the bonfire and pep rally two nights before the big game.

The Sig Alphas add their "Bon-tons" and "Hoorahs" to the cheers with some extra noise-makers for the occasion. Hey!

The cheerleaders feed the Citadel fire. Question: Are Mary Lena Humphries and Joe Anders trying to throw captain Kitty Barner in the raging pyre? Tune in next year, Homecoming-1959, and you'll find out.

The horrible fate of the Cadets as presented in Pi Kappa Alpha's first place display in the men's division.

Sigma Kappa strings up the Cadets to win first place in the women's division.

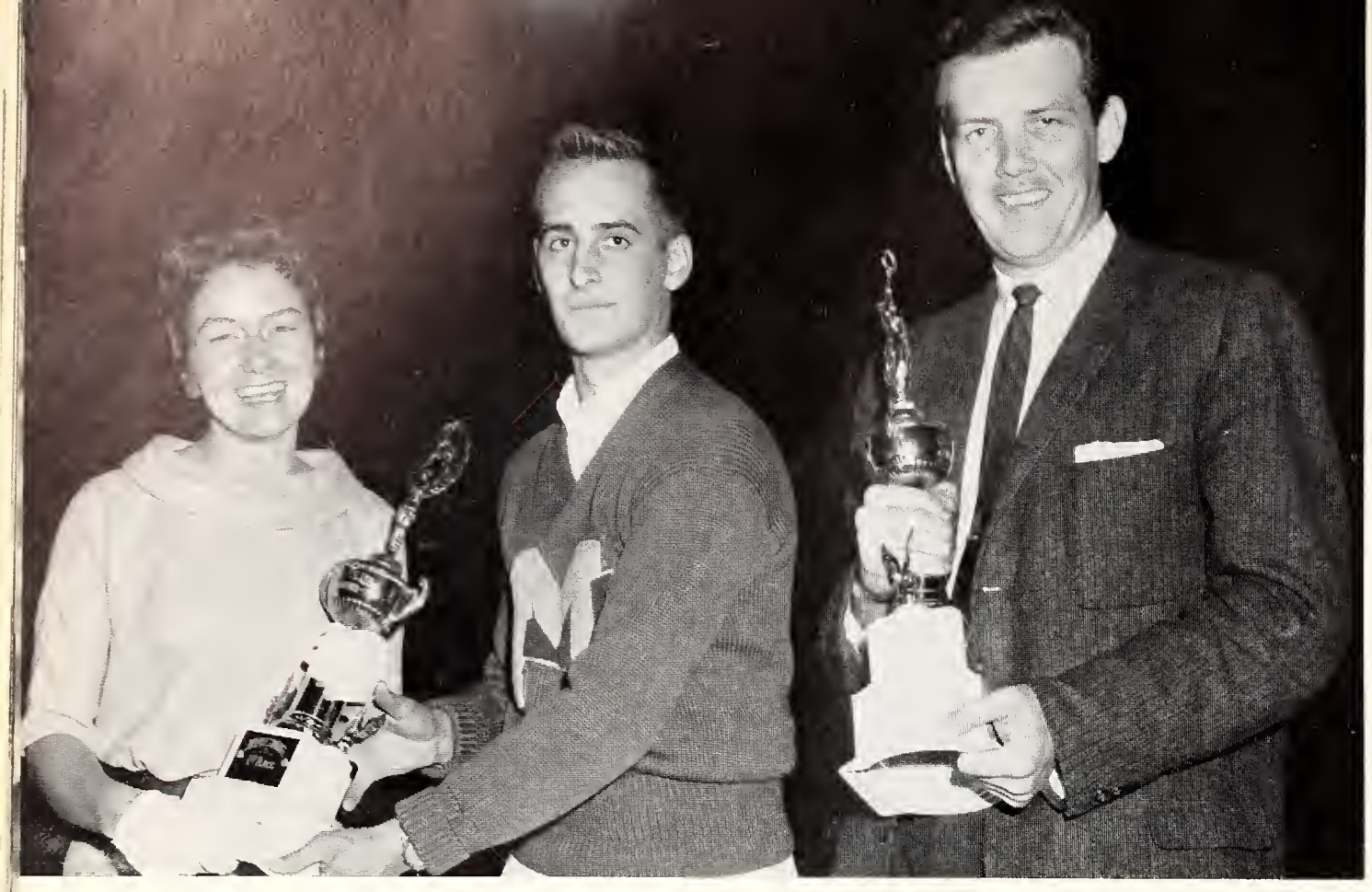

Sally Taylor accepts Cub Club trophy from Steve Fransioli, Cub Club president, for Sigma Kappa's winning display. Charles White proudly holds Pi Kappa Alpha's homecoming display trophy.

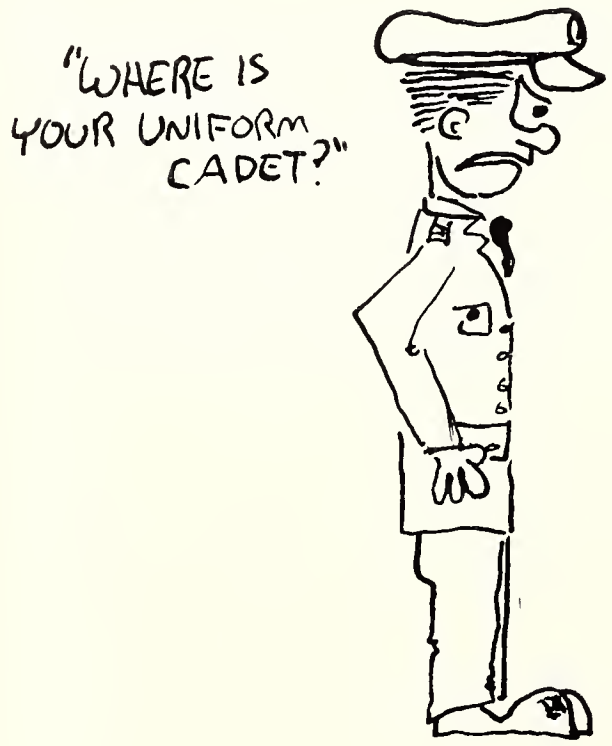

Cadet officer Dick Koepke says, "It's not every homecoming that we see such sharp-looking cadets—No Sir!

Alums munch at the homecoming luncheon.

Title? It's obvious. The Four Freshmen and Microphone. What a quintet!

"Bob" of the Four Freshmen. No, Bob, the Cub Club trophy isn't for you.

Hard-charging Nick Buoni, M.S.U. quarterback, makes yardage the hard way against the Citadel Bulldogs at Crump Stadium.

ALL-

Sigma Chi fraternity wins All-Sing with songs from "Carrousel."

Other groups taking honors in the December All-Sing were Alpha Xi Delta and Pi Kappa Alpha as third place winners.

Pi Kappa Alpha fraternity and Phi Mu sorority were awarded trophies for prize winning posters.

David Dunbar and Gayle Ross outline the 1958 All-Sing program. The pair were co-chairmen for the event.

A medley of Walt Disney tunes sung a cappella brought top honors in the sing fest to Alpha Gamma Delta sorority.

SING

Phi Mu sorority joined chorus with American folk songs to win second place in the women's division under the direction of Mary Boales.

Barry Chase, president of IFC, (left) and Dana Dreinhofer, president of Panhellenic, (right), presented the trophies to the directors of winning groups: Sue Vaughn, Alpha Gam.; Tommy Ashcraft, Sigma Chi; David Dunbar, Pike; and Marty Boales, Phi Mu. Not pictured: Dick Koepke, KA.

Kappa Alpha sounded forth with "There's Nothing Like a Dame" under the direction of Dick Koepke to win second place in the men's division.

The modern architecture of Johnson Hall, the new social science building, complements the MSU campus.

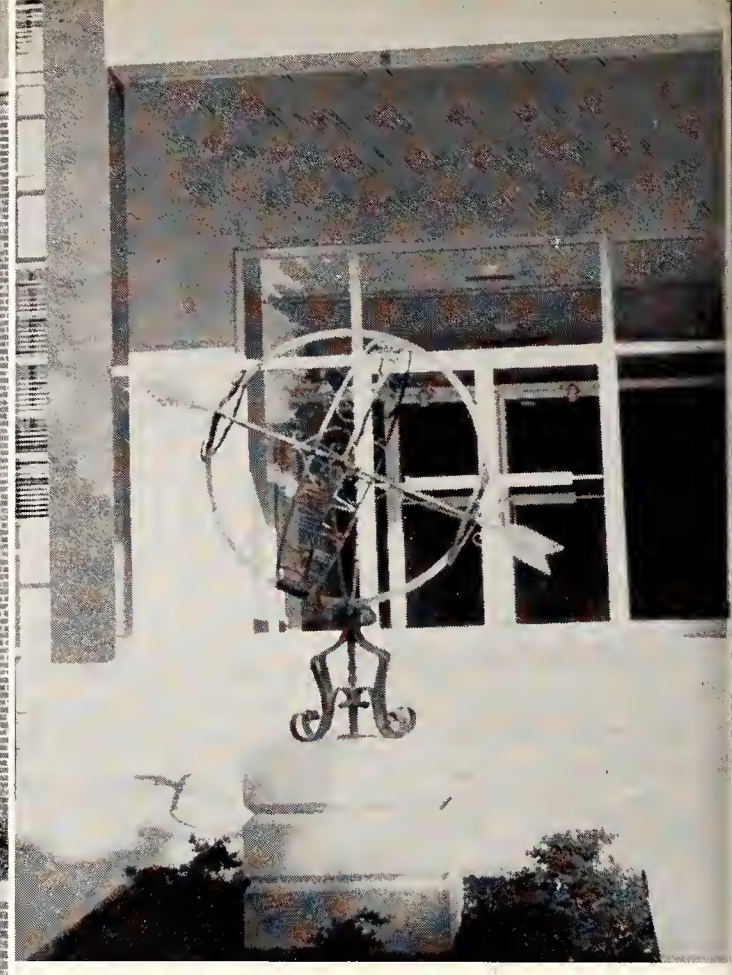

This unusual marker stands before the building.

This oil portrait of Dr. R. W. Johnson hangs in the entrance-way.

Mrs. John Gordon, wife of Dr. Gordon, in the Sociology department, poses beside the attractive, large globe used by many geography students.

One of the corridors in Johnson Hall

JOHNSON HALL

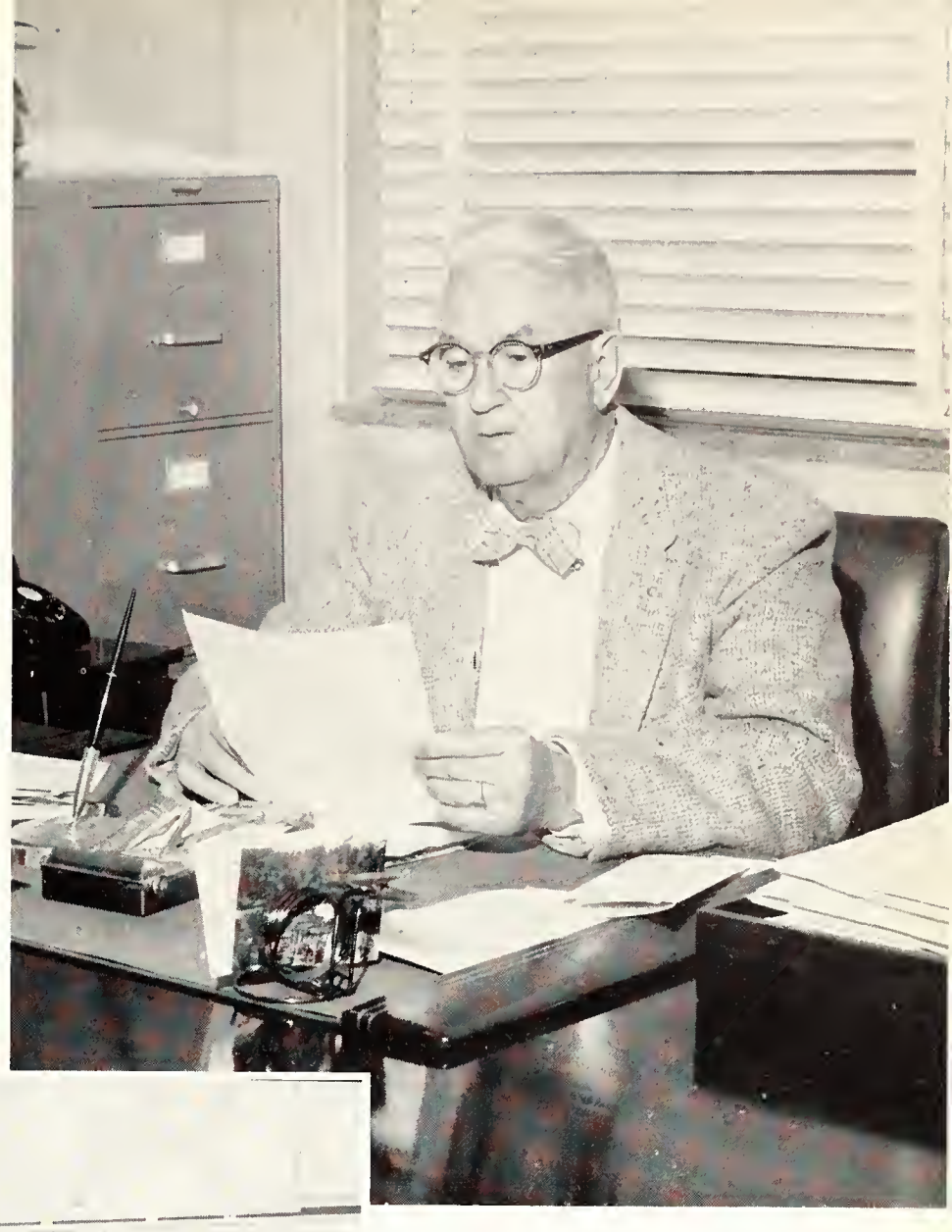

Named Educator of the Year 1958, Dr. Rayburn W. Johnson gave Memphis State University over $100,000 from his earnings through the years as a professor, to erect the nation's best equipped geography building.

The building was dedicated November 24, 1958, at a convention of the top geographers east of the Rocky Mountains.

A view of the classroom in the new building named in honor of Dr. Johnson, chairman of the social science department.

The Ethel B. Johnson reception room, named for the late wife of Dr. Johnson, serves as headquarters for the Dames' organization which consists of wives of faculty members.

Band

Memphis State University's Band added interest to each home football game plus the Alabama and Mississippi State games with lively music and entertaining half-time shows this year.

The band also presented concerts on campus and performed for Memphis' Cotton Carnival.

Mr. Olin Blickensderfer is band director.

DIANE SMITH
Head Majorette

SYD MULLINS
Drum Major

MARTY BOALES

Ardala Harding

Nancy Conner

Betty Williams

Diane Bennett

Choir

Memphis State's choir under the direction of Raymond Haggh presented the "Messiah" as their annual Christmas program.

The choral group gave several concerts including the May Day program and choruses in the opera.

Opera

Stage director, Floyd Herzog, assists at rehearsals

EUGENE ONEGIN was produced by MSU's Music and Speech departments as the annual grand opera.

Stars of the opera, Patsy Welting, Sammy White, Mary Ann Turner, and Tommy Ashcraft at curtain call.

Drama

"Orpheus Descending," by Tennessee Williams starred Beverly Fey and Bob Ginnavan.

William Inge's "Bus Stop" featured Estelle Stephens and Allen Bates.

The 1958 Shakespeare Festival cast "A Midsummer Night's Dream" with Albert Gresham as the impish Puck, Allen Bates as Bottom with the sprouted's ass's head and David Morelock as King Oberon.

Also in the "Bus Stop" cast were: Estelle Stephens, Jack Hallohan, Bob Womack, Edna Lollis and Diane Parrish.

Forensics Association

Gail Howard, senior debater, talks with Norma Cox, timekeeper for a practice debate.

Dwight Williams, freshman debater, points out three conclusive needs for the adoption of the affirmative case.

Tom Templeton, senior debater, discusses a negative counterplan with Willard Summers, his sophomore colleague.

The 1958-59 Debate Squad coached by Mr. Thomas R. King, speech instructor.

The Forensics Association at MSU is composed of students interested in debating and other forms of public speaking. The group trains for participation in intercollegiate speech competition with weekly practice sessions.

Jeanne Graham, junior, is this year's debate manager.

Memphis State has participated in Tau Kappa Alpha Regional debate, Alabama Discussion Tournament, University of Arkansas Debate Tournament, Mississippi State College for Women Speech Tournament, Tennessee State Speech Contest, and Southern Speech Association Festival.

Tours to other colleges and hosting other student groups have also been special projects for the year.

Religious Emphasis Week . . .

Zsa-Zsa gave R-E-W a large kick!

February 23-25, 1959

Dr. Peter A. Bertocci, well-known philosopher and psychologist, of Boston University was the guest speaker of R-E-W this year. Dr. Bertocci's topic for the week was "Religion and Security."

Students filled the auditorium to capacity each day during the assemblies. Films and seminars were held during the week and fireside chats were a new attraction in this year's program. Pictured are scenes during the assemblies.

BASKETBALL

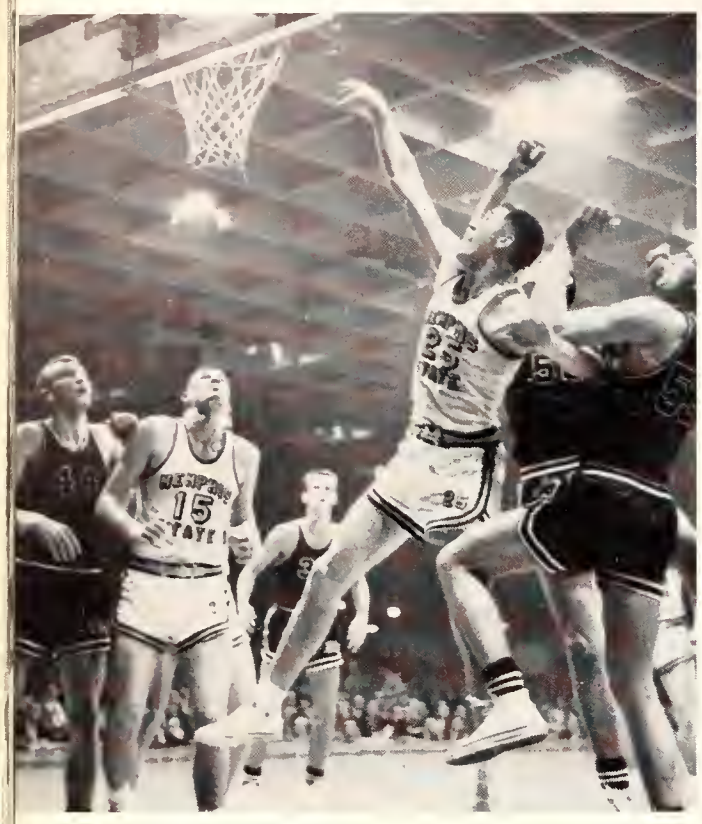

KIRK SCORES AT SUGAR BOWL

The Tiger cagers, keeping up with tradition, finished the basketball year with another fine season. Excepting the fact that Memphis State was unable to go to any post-season tournament, the squad had a pleasant year in carving out a 17-6 record. No serious injuries or costly drop-offs hampered the team as it did the year before.

MSU opened the year with a 105-56 walloping of Chattanooga and went on from there to six victories in a row before bowing to Mississippi State in the finals of the Sugar Bowl Tournament. Loyola of New Orleans was defeated in the tourney's opening round.

Early season victims included Alabama, Hardin-Simmons and Toronto. The Alabama contest was the year's first thriller with the Tigers winning 59-55 behind the sparkling play of sub Gene Wilfong.

The Tigers hit their peak in the game with Oklahoma City which immediately followed the loss to Mississippi State. Playing at the Memorial Fieldhouse, MSU fashioned a 66-61 win as little Joe Gummersbach sank four clutch free throws in the closing thirty seconds of the game. The Chiefs were rated 12th in the country before the loss was inflicted upon them.

Memphis State had hot and cold nights in the second half of the year. One of their better efforts came in a losing cause in a rematch game with the highly touted Maroons of Mississippi State. Playing on the neutral Auditorium court the Tigers went down by a 53-52 score.

Perhaps the team's best game came in the next to last one of the season against Loyola. Memphis State had split two previous tilts with the New Orleanians on their court but this game was played in the Fieldhouse and the Tigers waltzed to the tune of a 96-62 score.

In all probability, the most exciting game was the second duel with Tennessee Tech late in the season. Earlier the Eagles captured Memphis State at Cookville, but again the Tigers proved true on their own court by a 63-60 win. Memphis was down seven points at half time but opened the second half by scoring 13 points before TPI could scratch.

Head Coach Bob Vanatta used the same lineup of Jim Hockaday, Orby Arnold, George Price, Skip Wolfe and Joe Gummersbach throughout the season. Arnold and Hockaday led in scoring with Price not far behind. Gummersbach and Wolfe were the spark behind the drive. Subs Wilfong, Lowery Kirk, Oscar Ammer, Tim Buff, Fred Mangum and Phil Kibbey saw plenty of playing time also.

SUGAR BOWL

CHEERLEADERS AND "FRIENDS" BOOST SPIRIT OF FAGGED FANS

"I GOT IT"

WOLFE IS HOT AT SUGAR BOWL

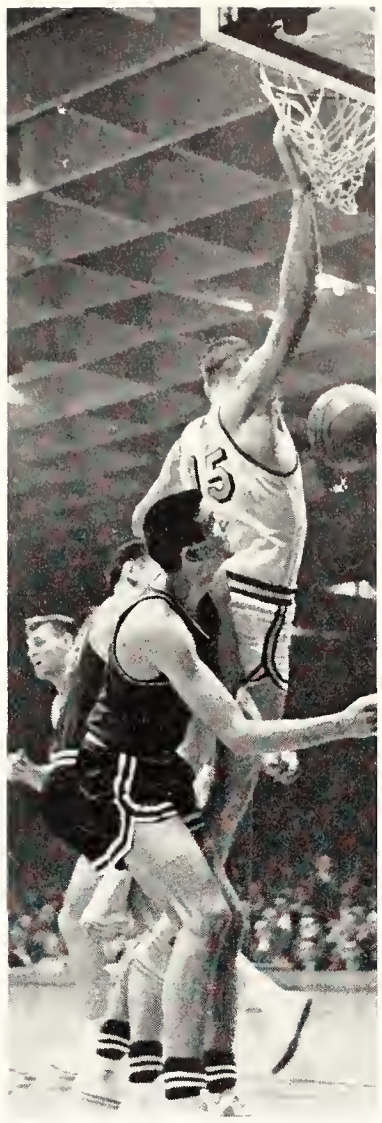

GET OUTTA DA WAY

PRICE HITS AGAIN

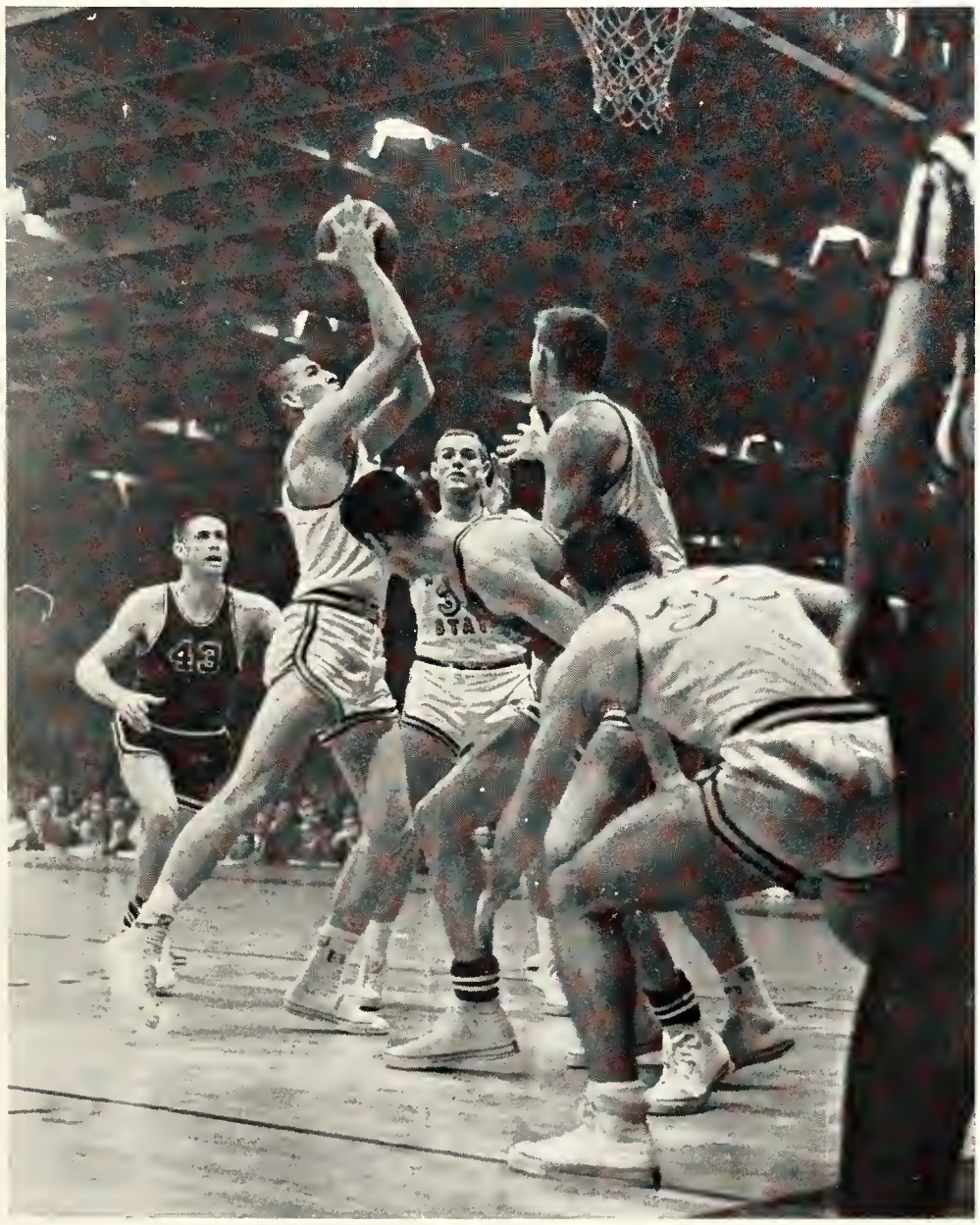

EASY TWO POINTS

GIVE "HOCK" THE BALL, YOU

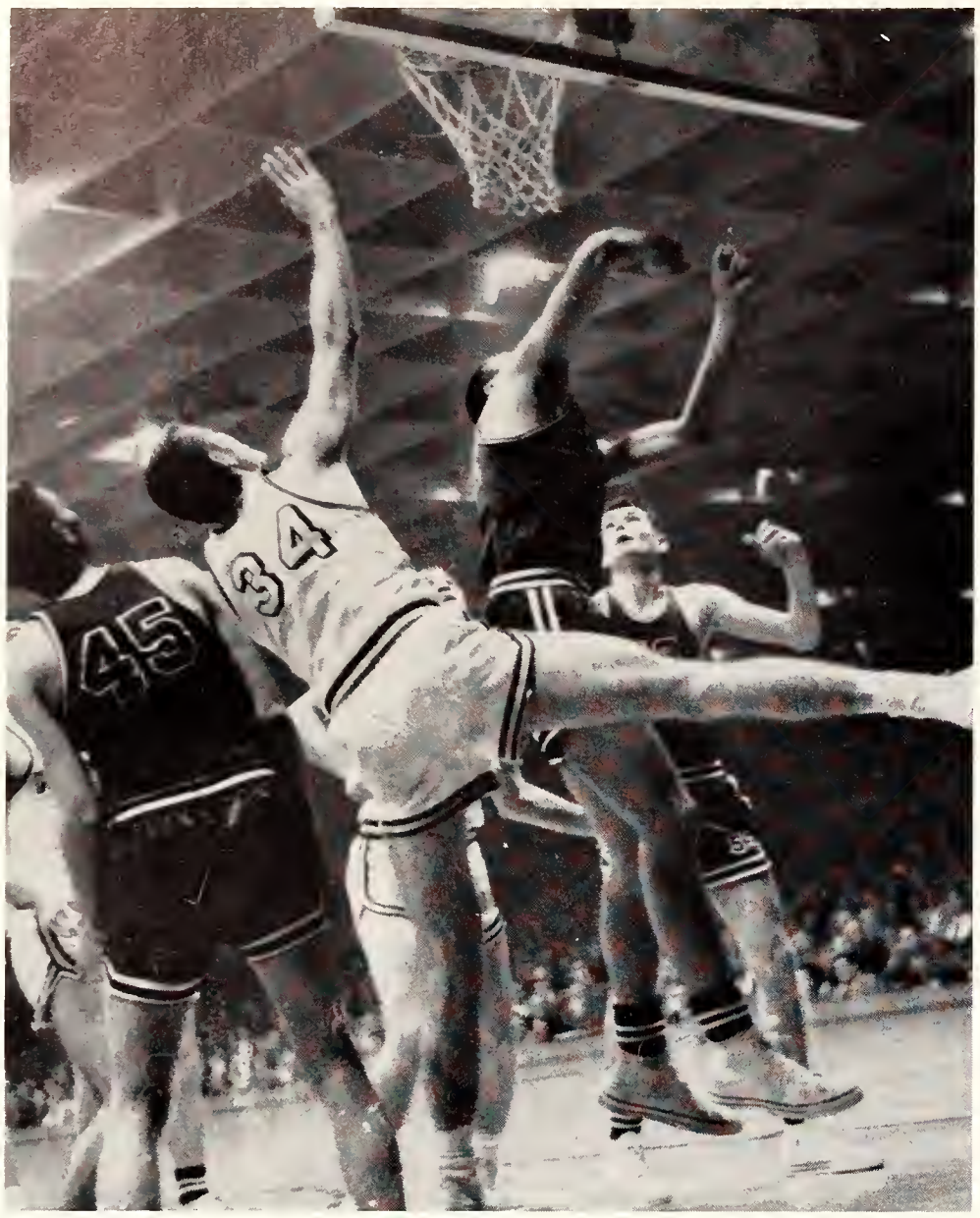

ACROBAT YET, WOW!

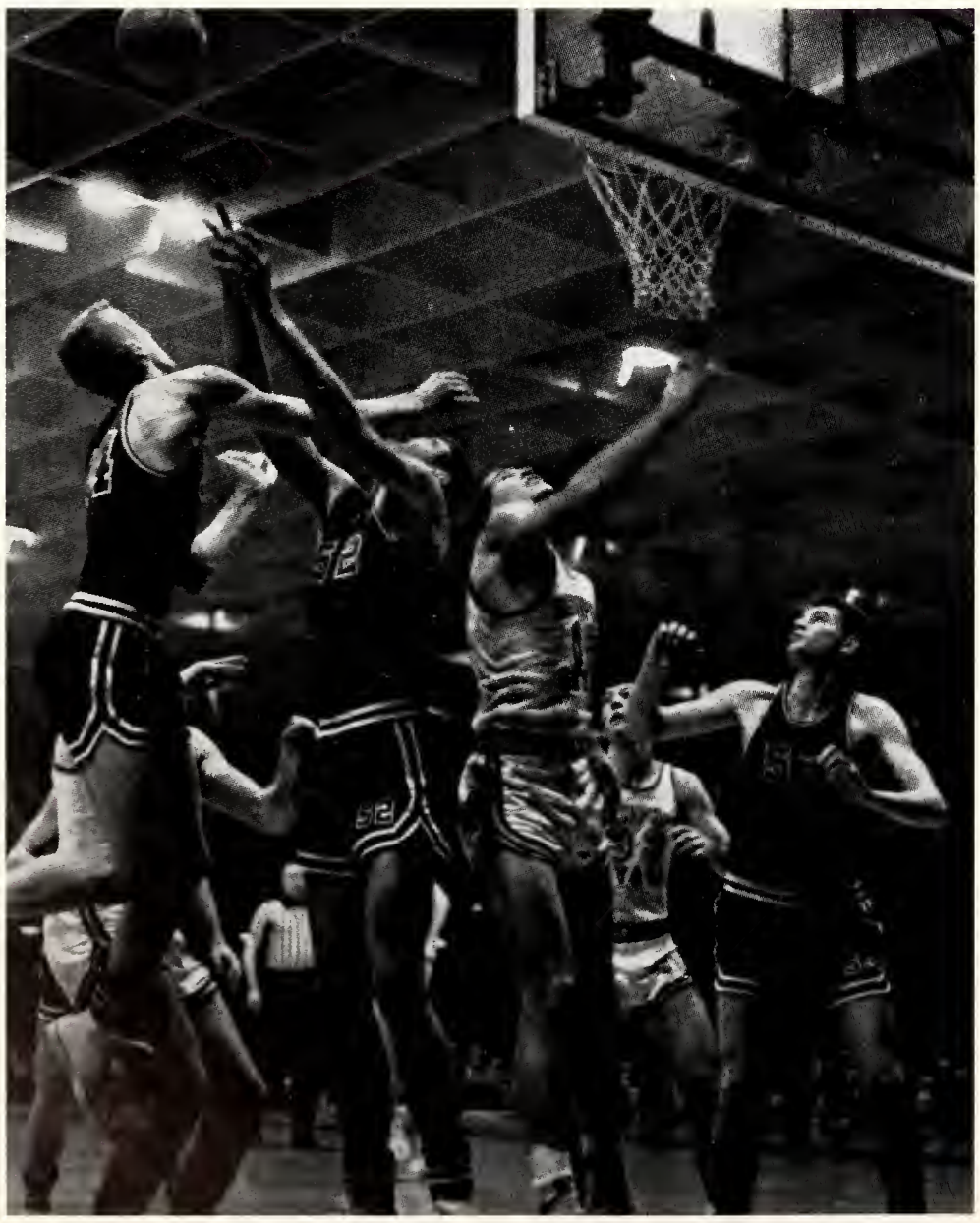

MISSISSIPPI STATE WANTS THIS ONE

ANTICIPATION ACTION

SKIP WOLFE

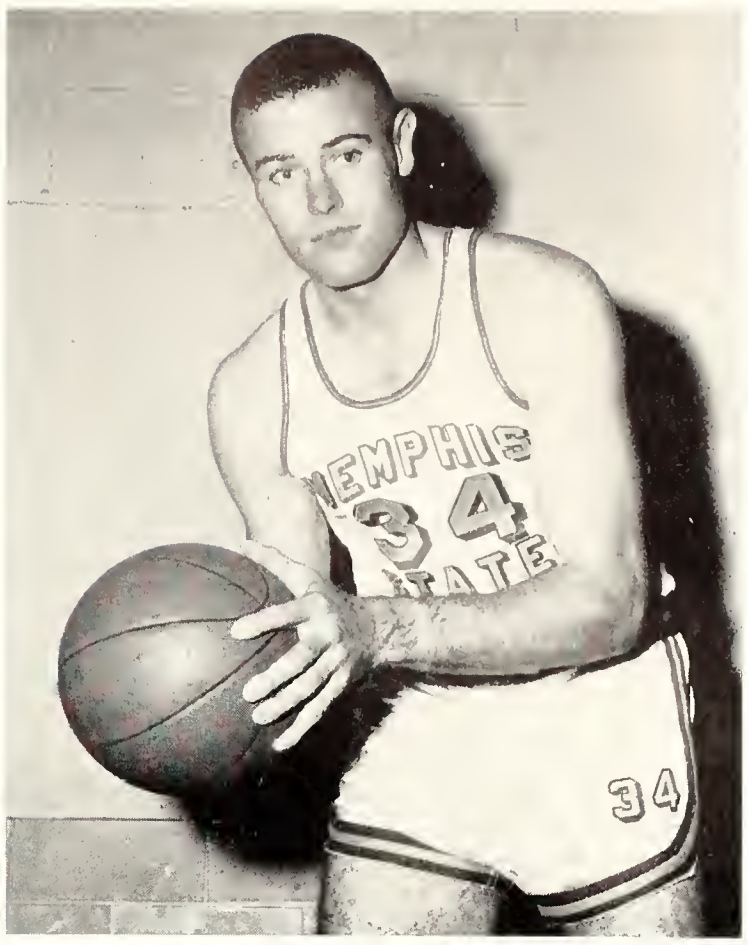

JIM HOCKADAY

JOE GUMMERSBACH

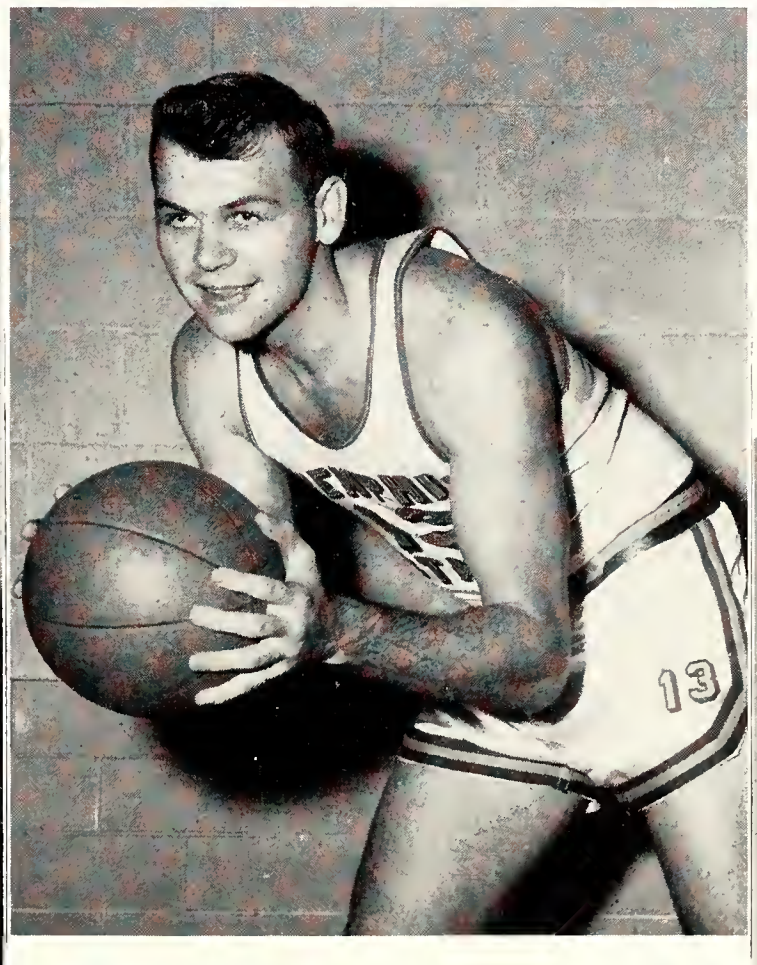

ORBY ARNOLD

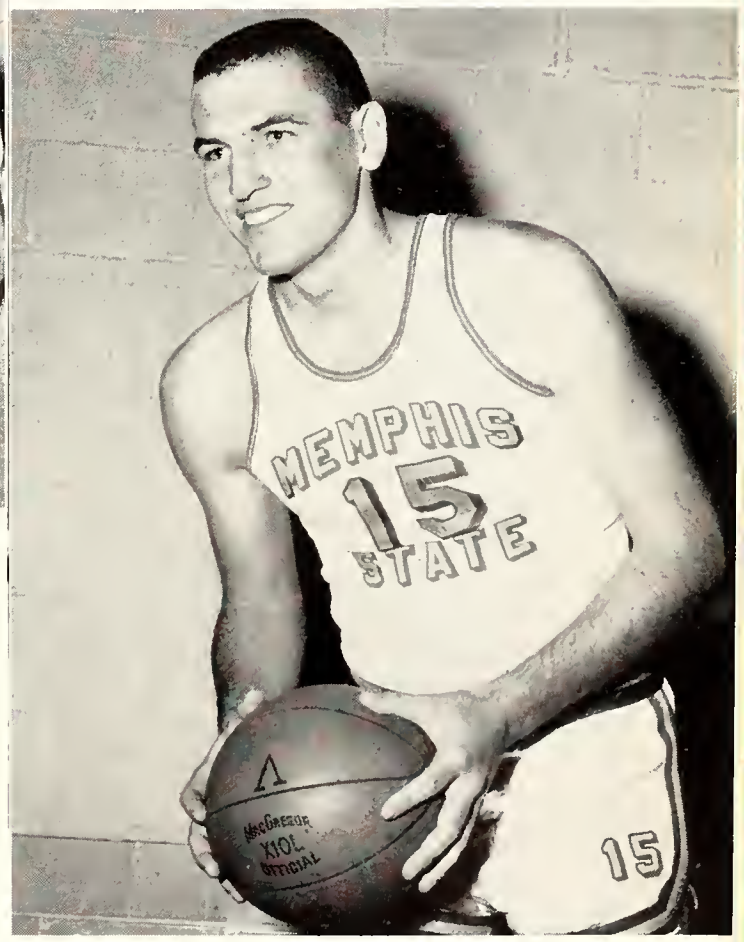

GEORGE PRICE

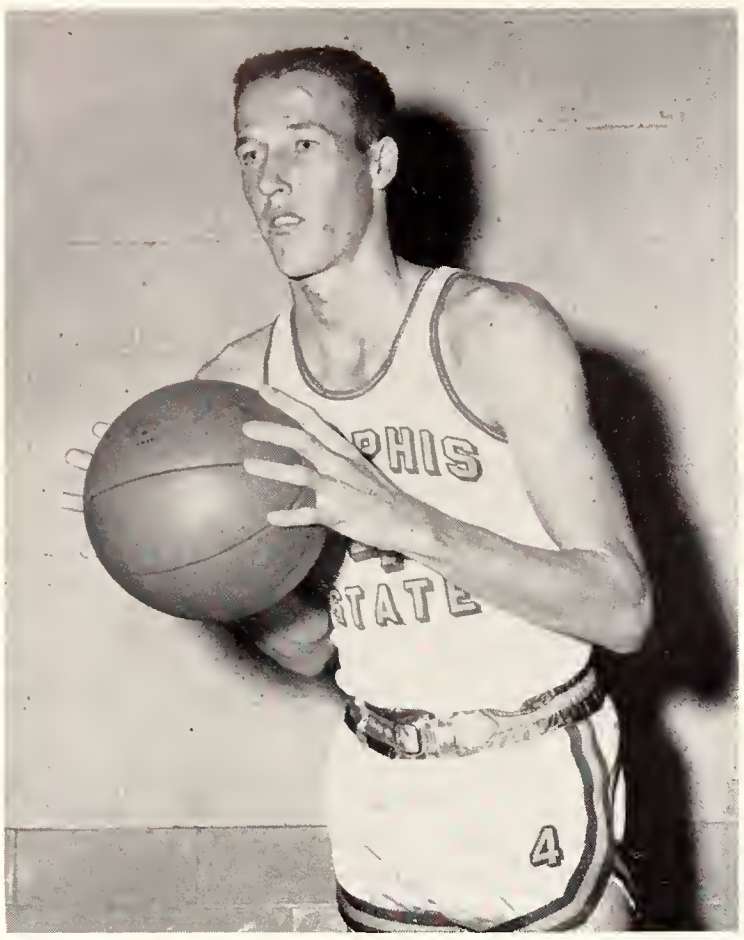

JIM MITCHELL

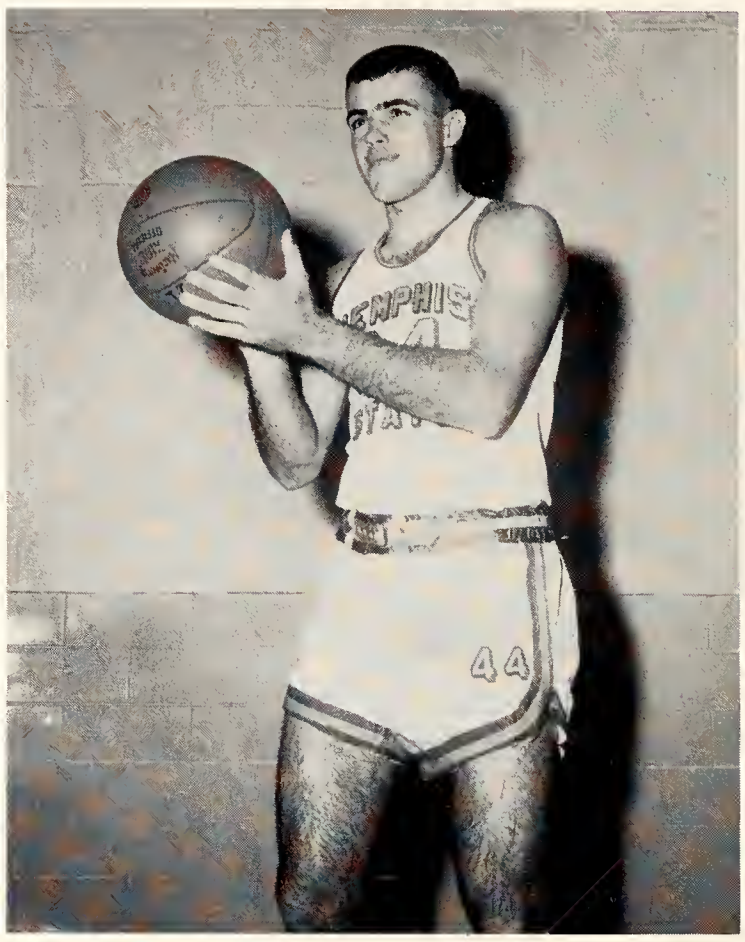

PHIL KIBBEY

TIM BUFF

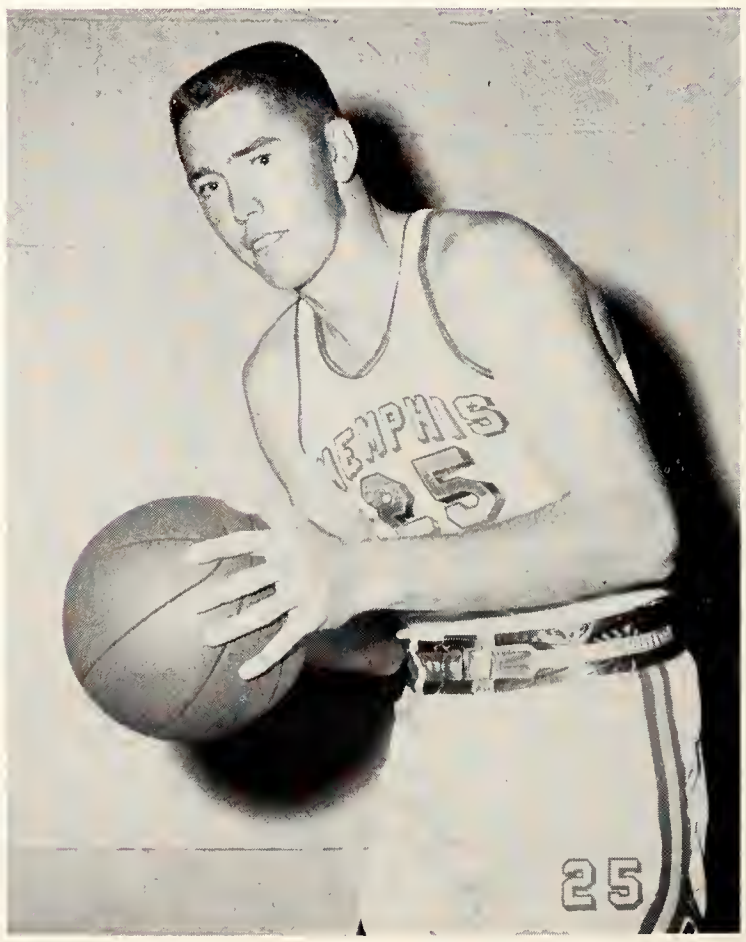

LOWERY KIRK

WOLFE HELPS MEMPHIS STATE LEAVE LOYOLA STANDING STILL

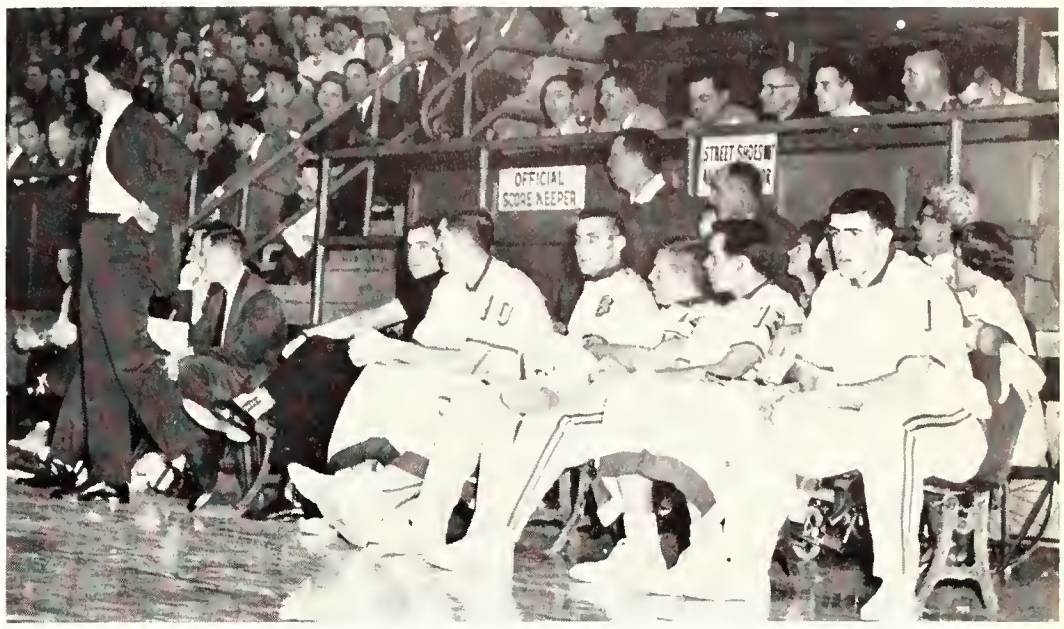

KEEPING A SHARP EYE ON THE GAME

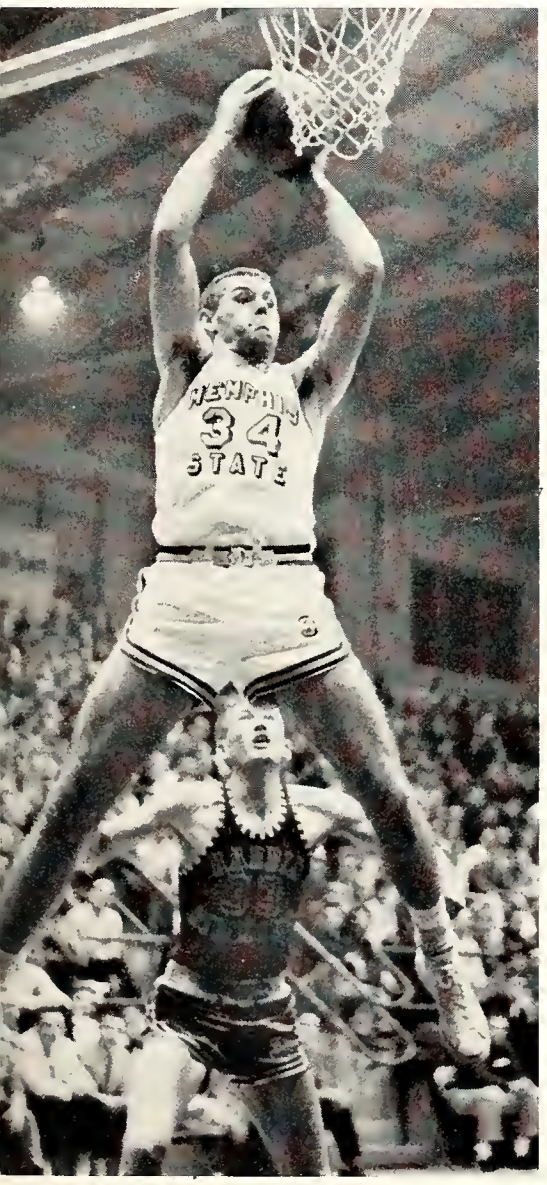

WHO'S HOLDING UP HOCKADAY?

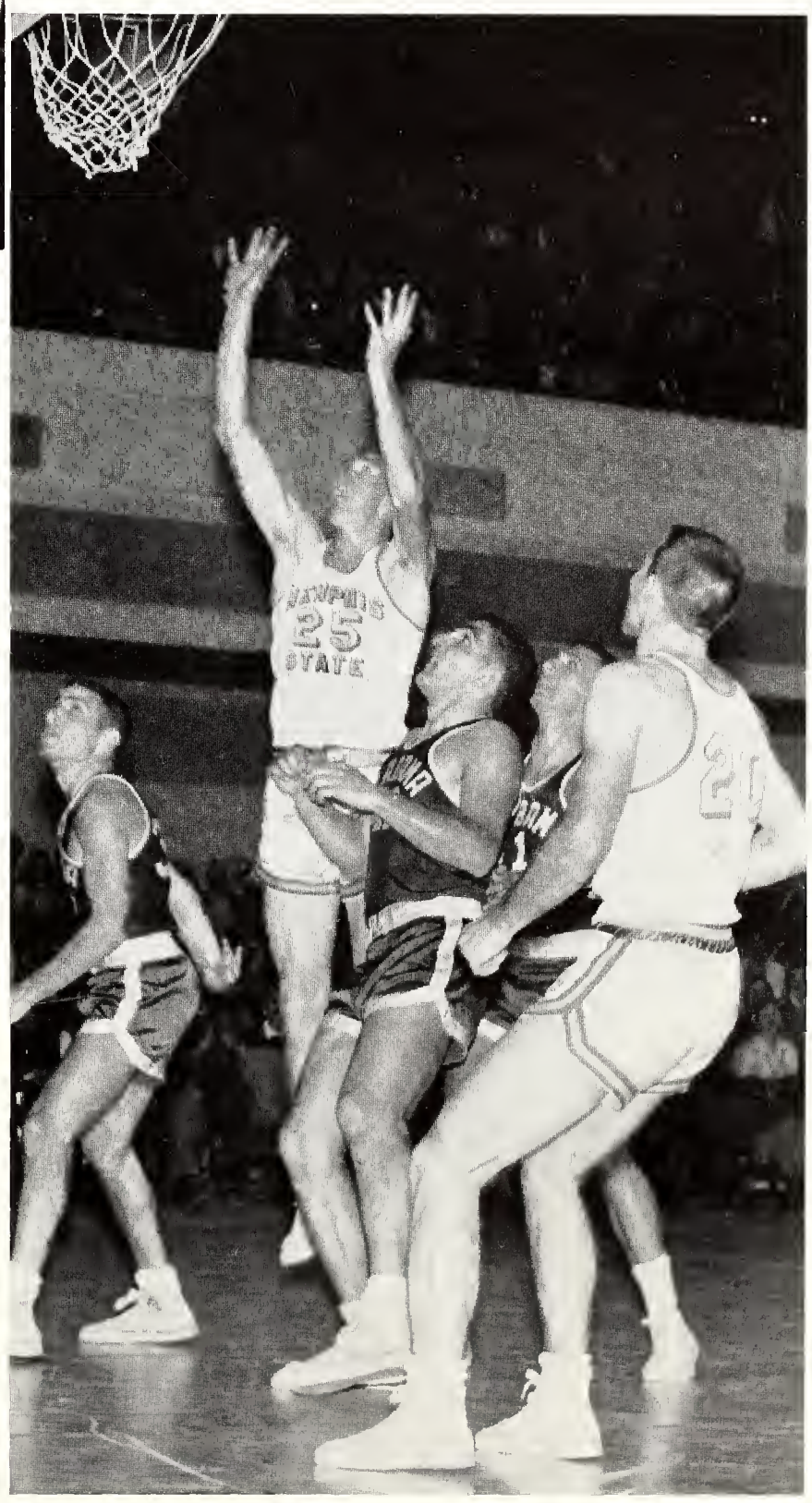

KIRK SHOWS "BAMA" HOW TO WIN

ARNOLD GRUNTS AS HE SCORES

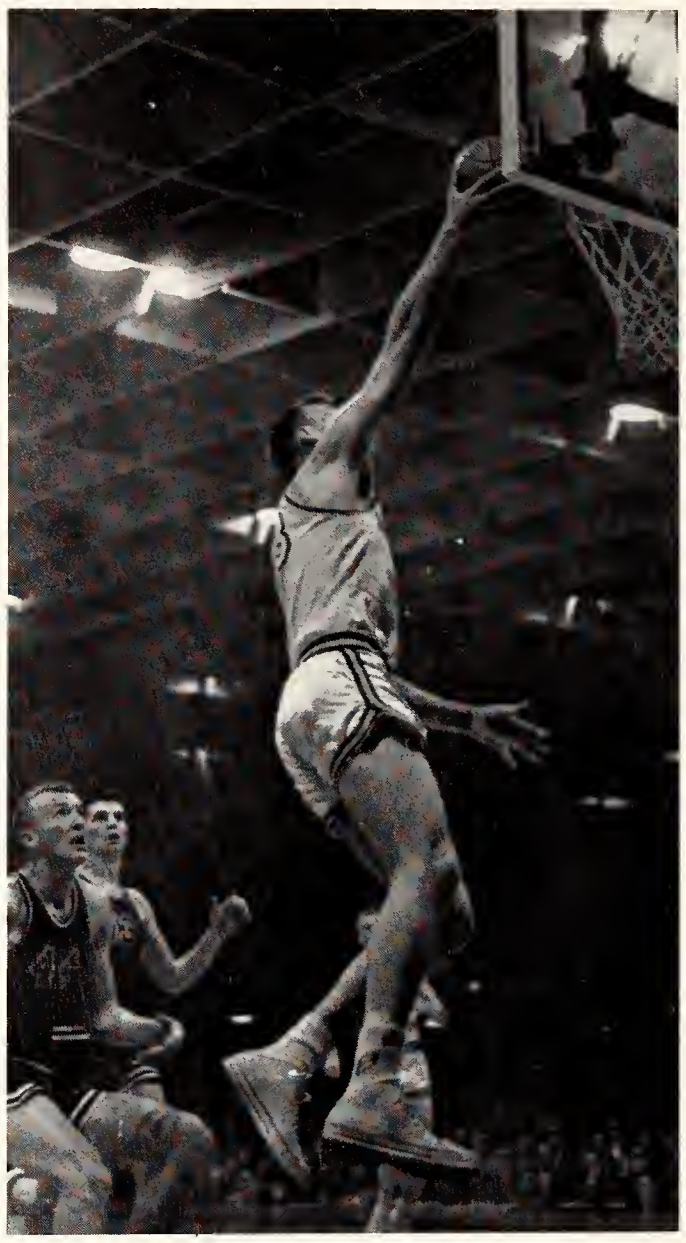

ARNOLD HITS A CRIP SHOT

KEEP YOUR EYE ON THE BALL

MISSISSIPPI STATE AND TIGERS TANGLE IN SUGAR BOWL

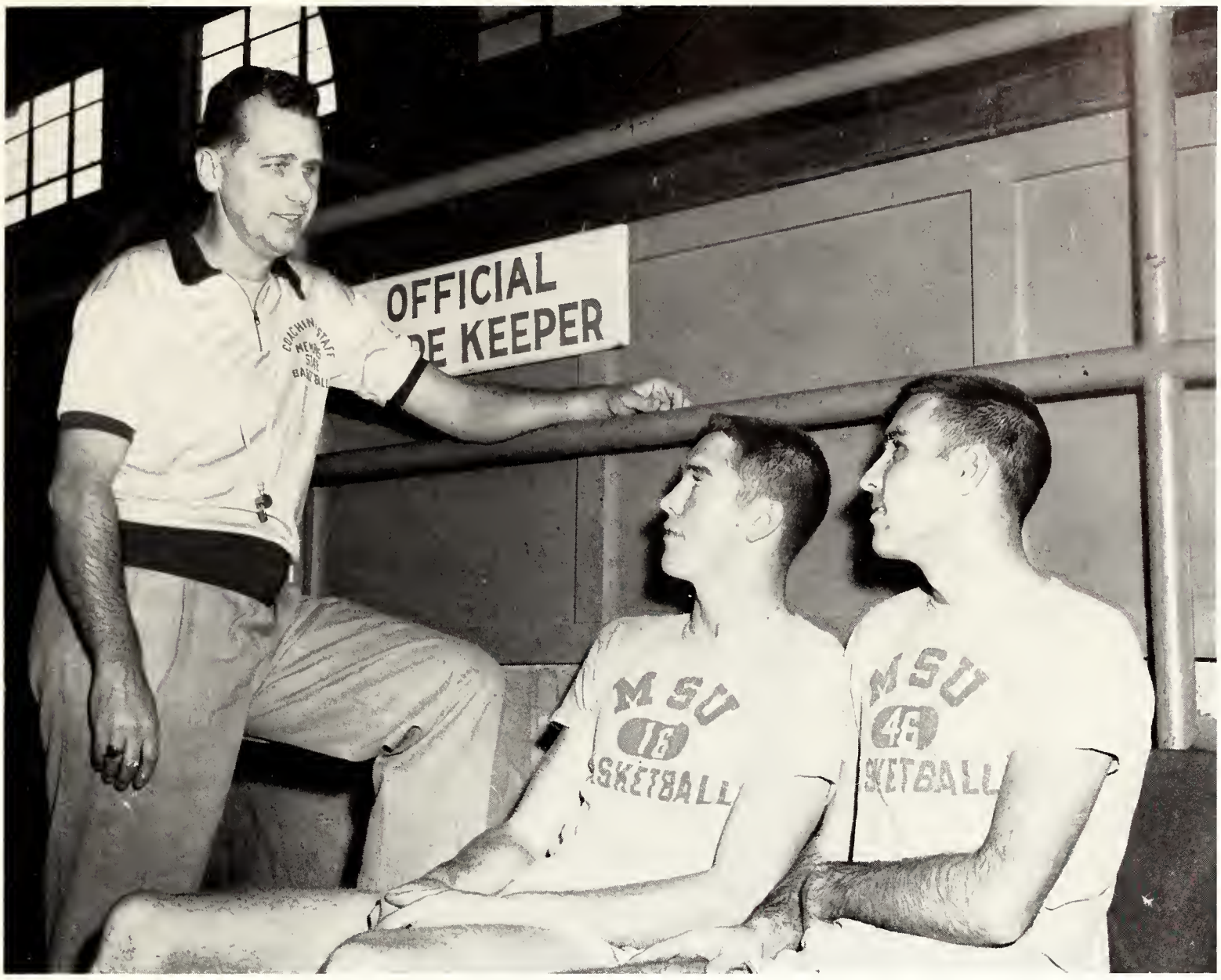

COACH VANATTA EXPLAINS PLAYS TO HIS BASKETBALL PLAYERS

MEMPHIS STATE FRESHMAN TEAM

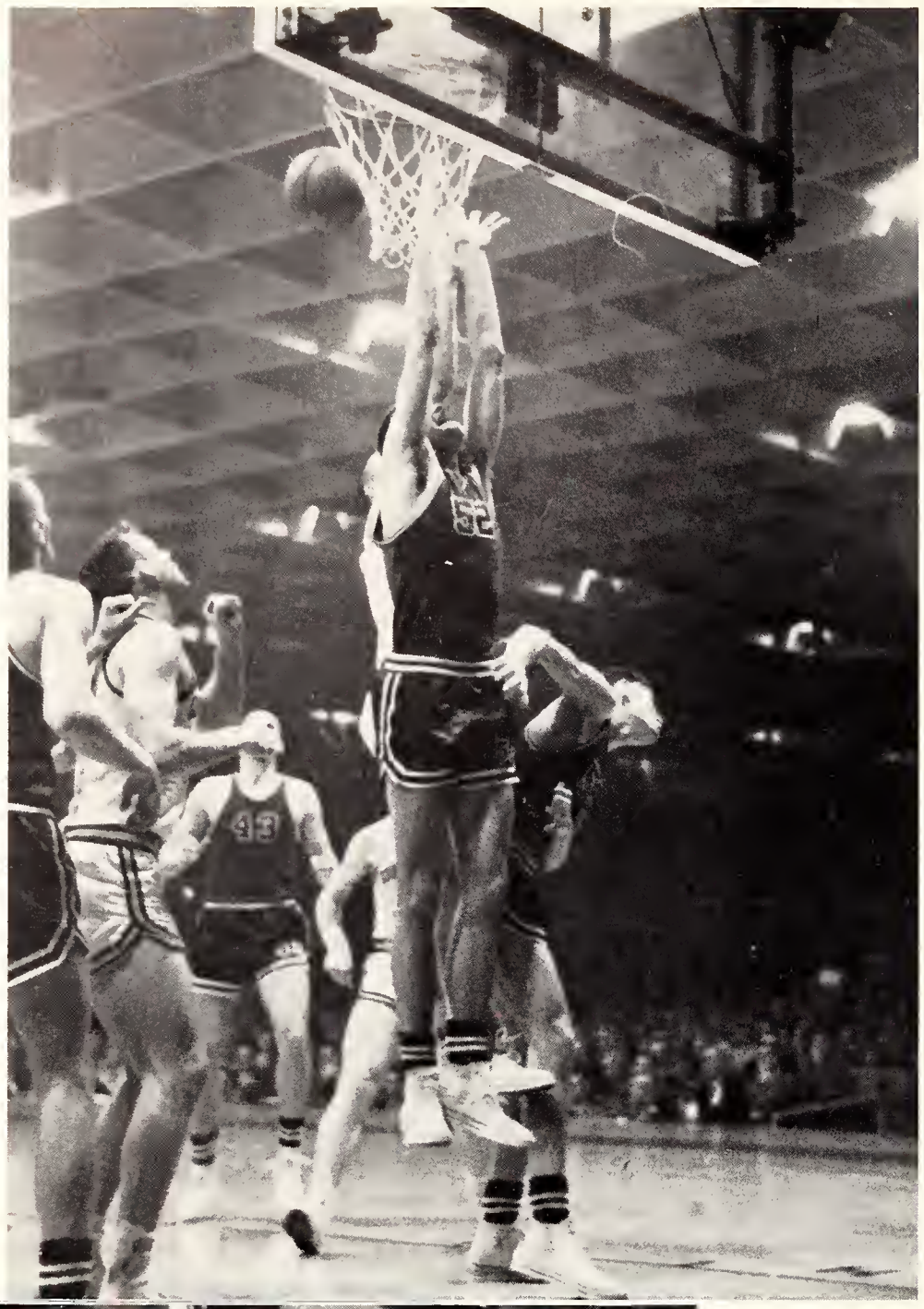

Basketball Results

Memphis State	105	Chattanooga	56
Memphis State	64	Rollins	48
Memphis State	59	Alabama	55
Memphis State	74	Hardin-Simmons	42
Memphis State	96	Toronto	52
Memphis State	101	Tampa	63
Memphis State	73	Loyola	71
Memphis State	55	Mississippi State	73
Memphis State	66	Oklahoma City	61
Memphis State	75	Florida State	72
Memphis State	79	Tennessee Tech	82
Memphis State	85	Birmingham Southern	33
Memphis State	65	Ole Miss	63
Memphis State	52	Mississippi State	53
Memphis State	72	Loyola	87
Memphis State	95	Tampa	65
Memphis State	92	Wichita (Overtime)	95
Memphis State	93	Florida State	69
Memphis State	82	Centenary	67
Memphis State	63	Tennessee Tech	60
Memphis State	68	Oklahoma City (Overtime)	71
Memphis State	96	Loyola	62
Memphis State	77	Spring Hill	37

WOLFE CAN'T SEEM TO STAY ON THE FLOOR

JOE ANDERS SHOWS MEMPHIS STATE HOW TO MISS A LAYUP, AS FRANSIOLI CHEERS HIM ON

GET YOUR COTTON PICKING HANDS OFFEN THE BALL

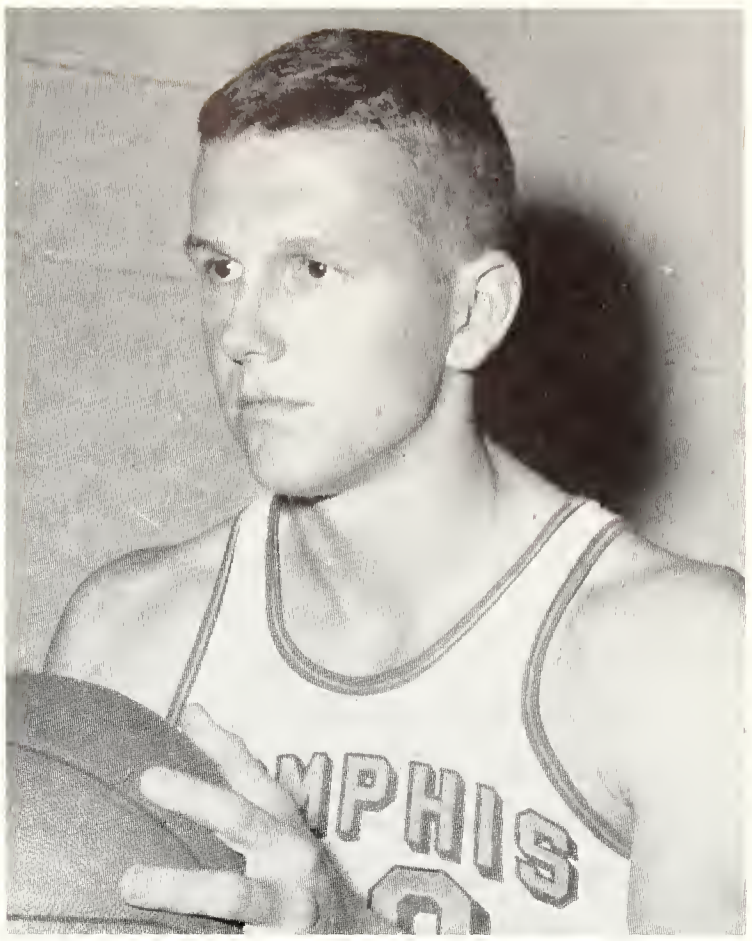

FRED MANGUM

CHATTANOOGA GRABS THIS ONE, BUT STATE WINS

LEAPING LIZZARDS, ER, I MEAN WOLFE

Boxing

Memphis State was well represented this year in Memphis' Golden Gloves boxing. The MSU boxing squad is tutored by Coach Roger French, Memphis State assistant football coach, and Herbert Anderson, former professional boxer.

Jerry Bialick, a freshman football player at MSU, was named novice heavyweight champ of the North Memphis 1959 Golden Gloves team. Bialick won his crown in the finals with a smashing 30 second performance leading to a TKO.

Dickey Lipscomb, Memphis State junior, is the novice welterweight champ of the North Memphis 1959 Golden Gloves team. He fought his way past three opponents to take the title.

Track

Glen Johnson, one of the south's outstanding track coaches.

The high jump is one of the field sports which requires much practice and terrific courage and endurance.

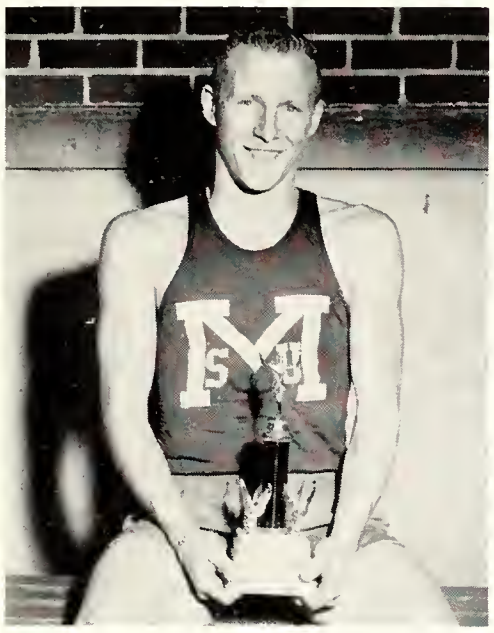

Richard Vollmer, ace sprinter

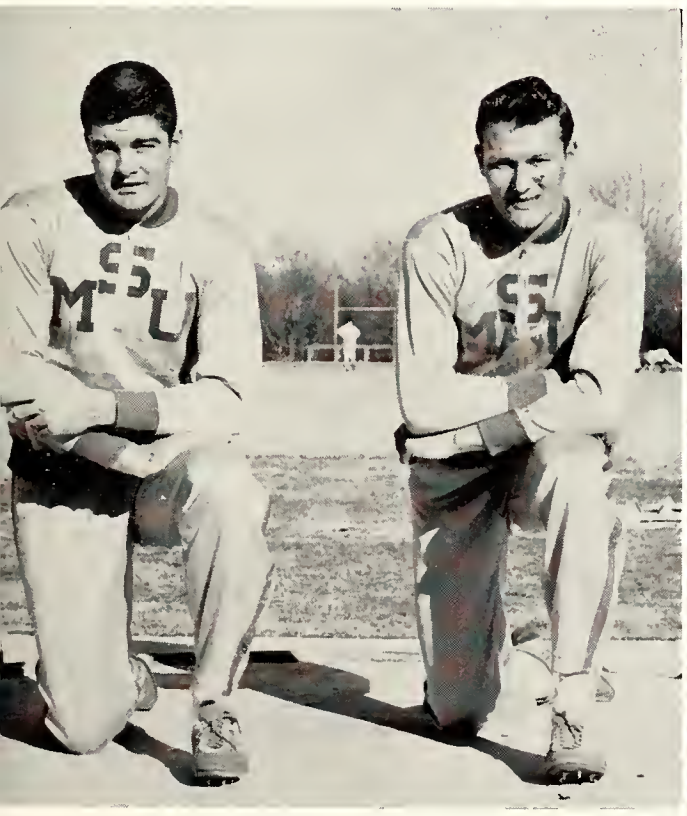

Field men John Rhodes and Bob Lewis

Distance men Scott McDill and John Broughton

Frank Mattox congratulates Jack Bard as he crosses the plate for a homerun. Oscar Ammer (20) had just scored in front of Bard.

Baseball

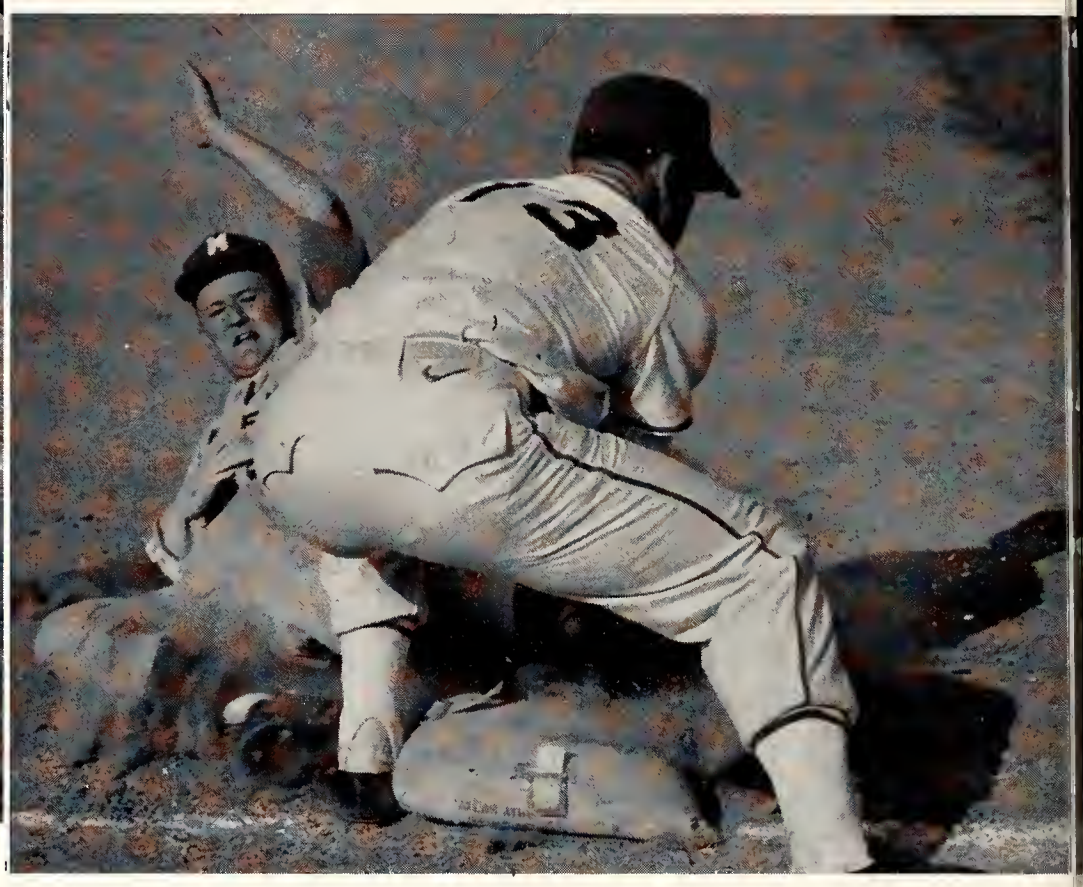

Snuffy Akin slides into base . . .

Tom Smith, catcher, in a game with Southwestern.

Oscar Ammer, center fielder, at bat with Bobby Kennedy catching.

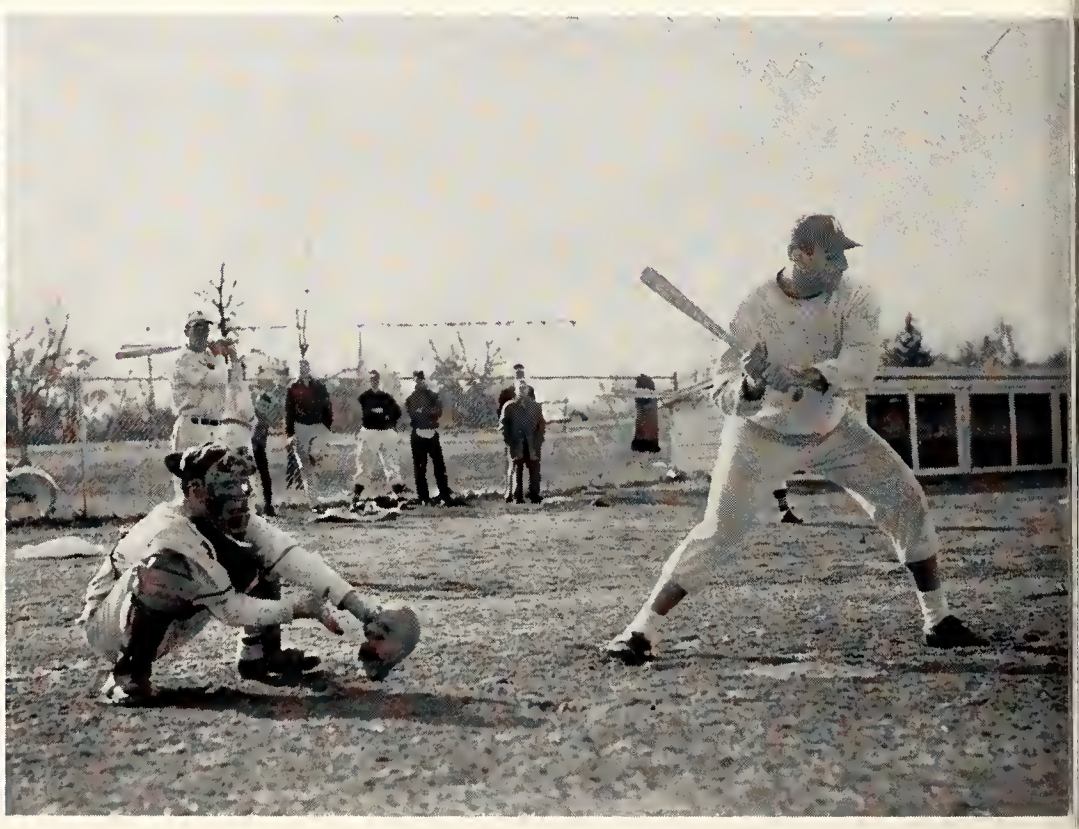

SPRING 1958 RESULTS

MSU	9	Hanover (Ind.)	6	MSU	7	Southwestern	10	MSU	18	Millington Navy	9
MSU	0	St. Mary's (Minn.)	14	MSU	10	Ark. State	8	MSU	11	Delta State	6
MSU	6	Miss. State	12	MSU	8	Florence State	6	MSU	8	Ark. State	12
MSU	6	Miss. State	3	MSU	7	Florence State	8	MSU	7	Southwestern	17
MSU	4	Union Univ.	2	MSU		Millington Navy					
MSU	5	Union Univ.	1	(Rained out)							

Roy Moore, Jr., Ed Crenshaw and Ed Brantly were members of the 1958 Memphis State golf team.

Ed Simmons and Walter Shirah, qualifying team mates.

Golf

The Tiger golf team has done well on the green. Several matches have resulted in Gene Dixon being current state amateur champion and Louis Graham, current Nashville champ. Tommy Horton and Louis Graham are recipients of the annual Tennessee Golf Association scholarships.

Walter Shirah, Gene Dixon and Louis Graham posed before another famous MSU golfer's picture—Hillman Robbins, national collegiate golf champion, 1954.

Tommy Horton, a Tiger golfer

Bowling

On February 2, 1959, at Park Lanes, the Memphis State Bowling League was formed. The following officers were elected; President, Steve Blockman; Vice-President, John Whitmore; and Statistician-Treasurer, Jack Johnson.

The teams were formed at the initial meeting with actual competition beginning the following week. The Junior Buds stated in first place and have maintained the top position throughout the season. Heading the top average list is Max Waggerman, Jr. who has been hitting the maples at a 186 clip. Slightly behind Max is Jack Johnson with a 183 average. Following this pair are Frank Conyers, 167; Steve Blockman, 163; and Dave Kohner, 160.

The league has been favorably accepted because it affords everyone at Memphis State an opportunity to compete in an intramural sport individually.

League Champions will be presented with trophies as will the holder of the top average, and the possesser of the high series.

There is a handicap system in use in all league competition, therefore the beginner is able to compete on a par with the better bowlers. This is one of the main factors attributing to the general success of the league.

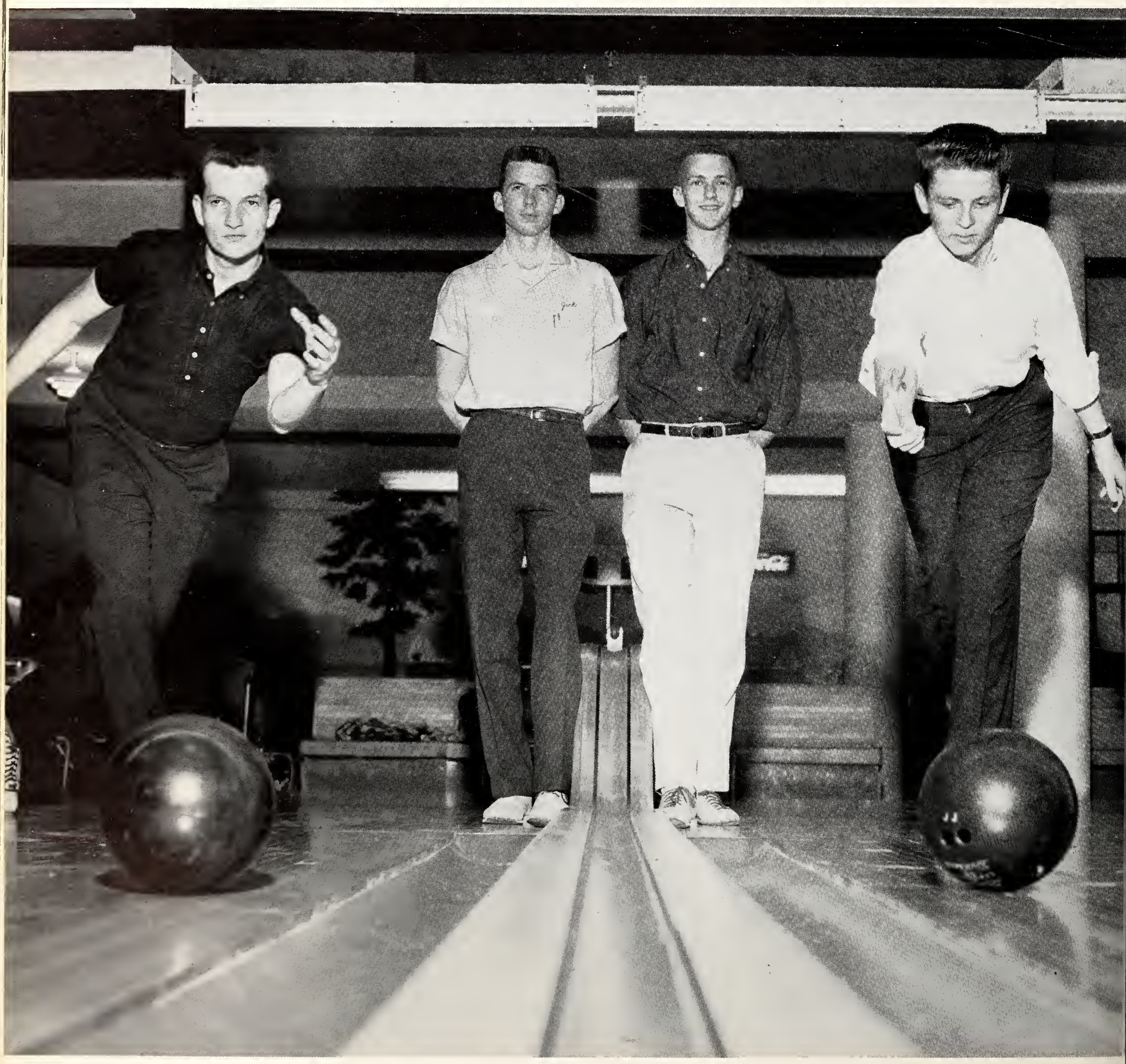

Steve Blockman, left, and Max Waggerman, Jr., right, roll toward a higher score as Jack Johnson and David Kohner await their turn on the alleys.

Intramural Sports

Intramurals are directed by Miss Elma Roane and Zach Curlin. Students participate in the following intramural competitive sports: touch football, golf, volleyball, basketball, softball, tennis, badminton, shuffleboard, bowling, track and field events.

CHEERLEADERS

Leading the crowds in cheers at MSU games are: Butch Bassett, Joe Anders, David Middleton, Kitty Barner, Steve Fransioli, Betsy Stevenson, Barry Chase and Mary Lena Humphries.

Also helping boost the MSU tiger spirit at football games are our high-stepping majorettes led by Dianne Smith.

PUBLICATIONS

DeSoto Staff

The *DeSoto* is Memphis State University's annual yearbook.

GAIL A. HOWARD, Editor

JOY BAILEY, Associate Editor

KEN NEAL, Art Editor

STEVE FRANSIOLI, Greek Editor, and DANA DREINHOFER, Religion Editor

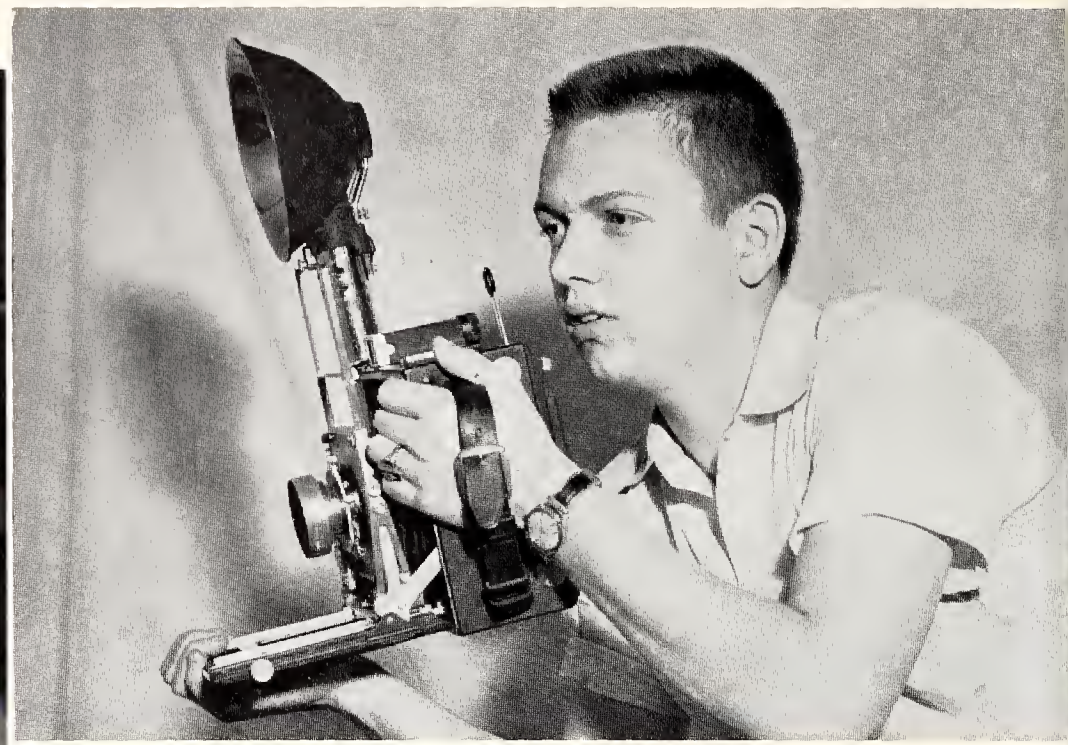

CARL CRAWFORD, Photographer

ANN EARLS, Class Editor, and LINDA ADAMS, Senior Editor

HERMAN GOLDBERGER, Staff Assistant, GLENDA HUEY, Honoraries Editor, and SANDRA BOOTH, Staff Assistant

SONNY SANDERS, Staff Assistant; CAROLYN HARDER, Clubs Editor; LARRY SAUNDERS, Activities Editor.

LOUISE HIGHTOWER, Staff Assistant; TAL PETTY, Staff Assistant, and JACQUE CLARK, Faculty Editor.

BILL TEAGUE, Staff Assistant, and PAT McGREGOR, Beauty Editor.

DIANE GREENHILL, Sophomore Editor, and EDNA EARL LOCKHART, Freshman Editor.

TIGER RAG STAFF

The *Tiger Rag* is Memphis State University's weekly newspaper.

GLENDA HUEY, Editor—*Fall Semester*

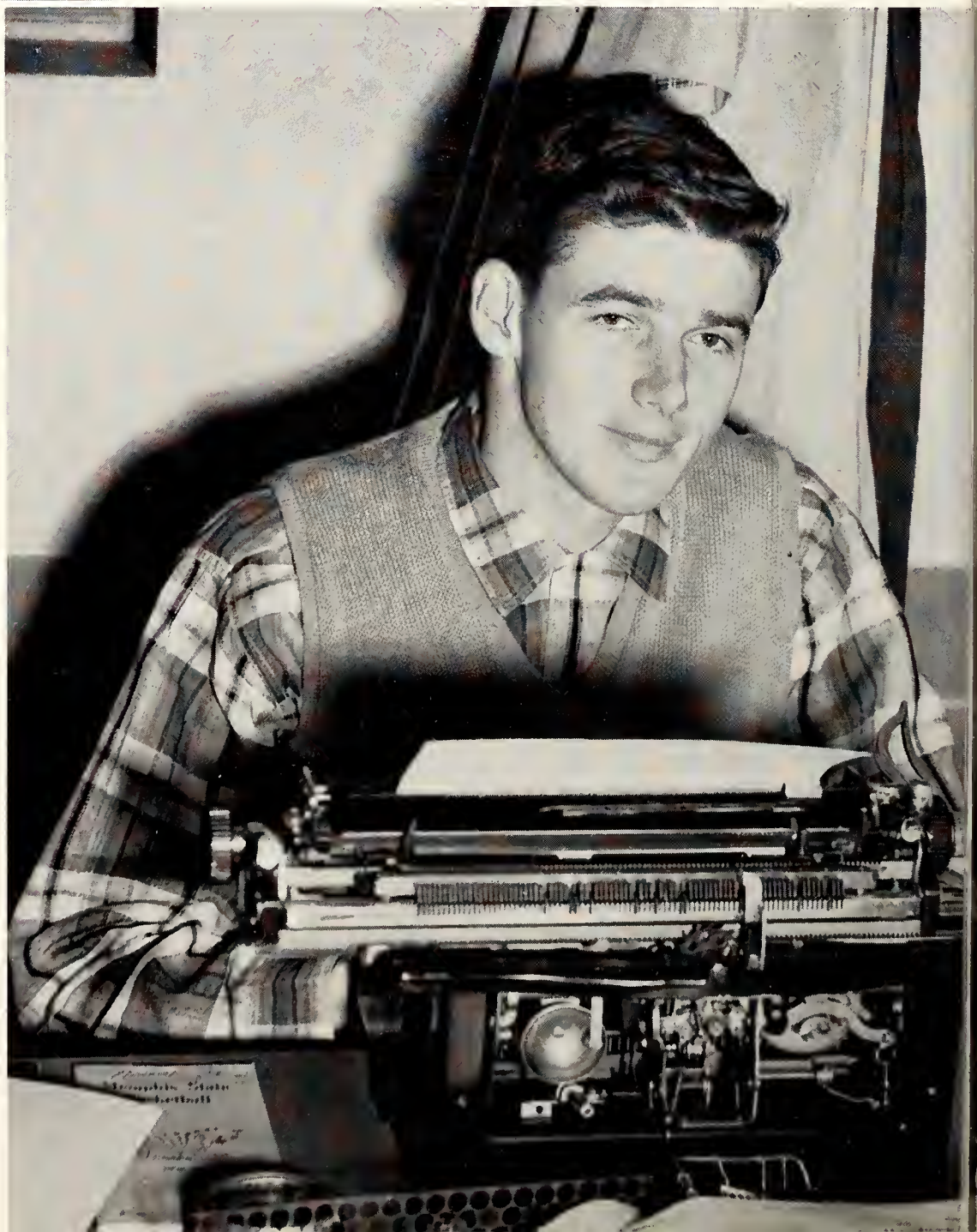

JOHN McCRACKEN, Editor—*Spring Semester*

FRED EASON, Business Manager

MIMI HARDY, Society Editor

GEORGE LAPIDES, Sports Editor

MARY TOBIN, Editorial Editor

PATSY PARKER, Religious Clubs Editor

CARL CRAWFORD, Staff Photographer

STEVE BLOCKMAN, Associate Sports Editor

BERNIE MINTZ, WAYNE NORTON, and HERMAN GOLDBERGER,
Staff Members

PRISCILLA LEE, Staff Assistant

BARBARA HEARN, MARY GLEN BADGETT, and MARGIE LITTLEJOHN,
Staff Assistants

LUTHER (SONNY) SANDERS
Public Relations
Student Co-ordinator

BOB PERRY
News Bureau
Student Co-ordinator

News Bureau

JACK DALE and GAIL FRANKLIN prepare news releases concerning MSU students and events to be mailed to West Tennessee newspapers shown by dots on the wall map.

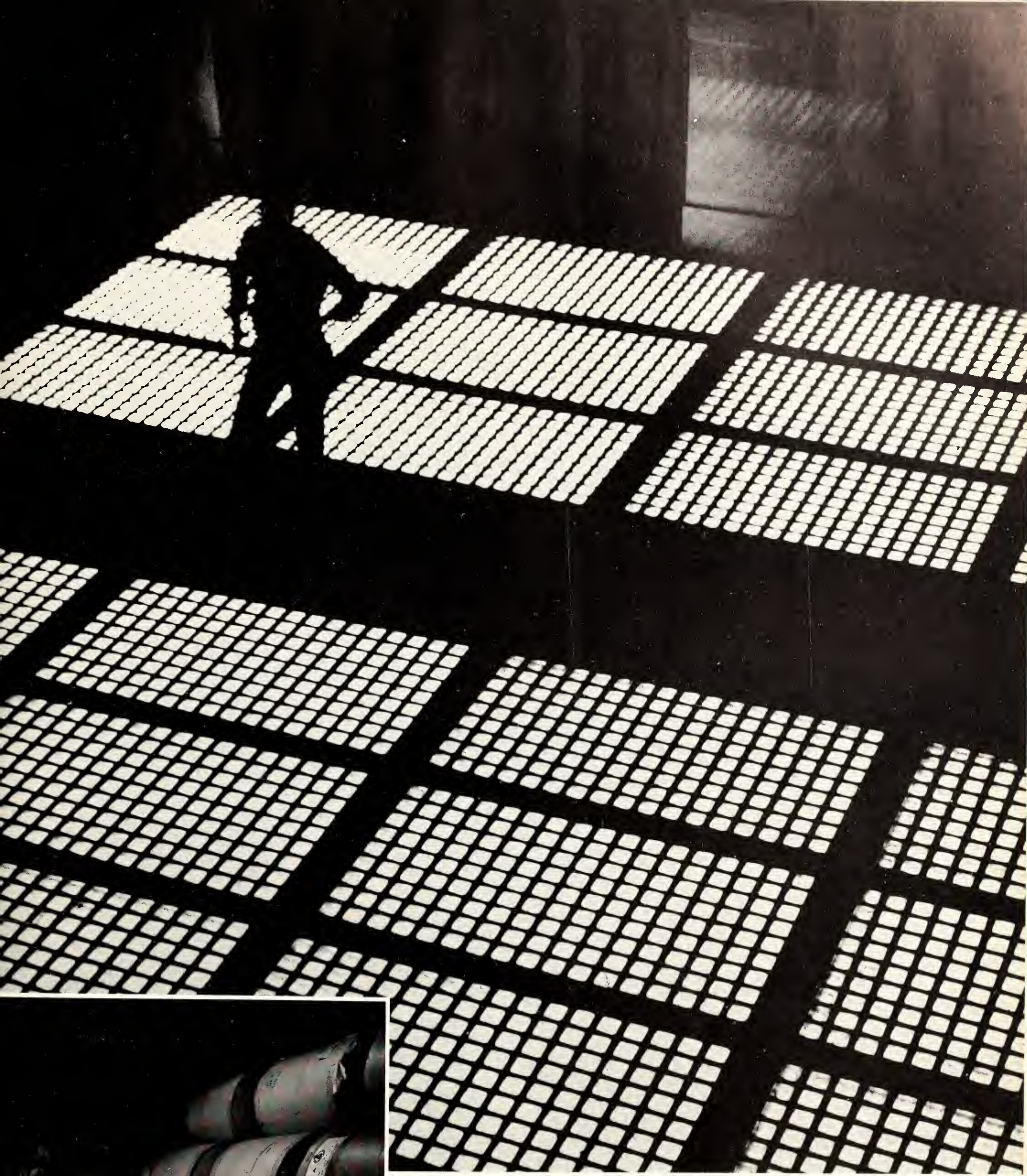

Special Features

WHO'S WHO

AMONG STUDENTS

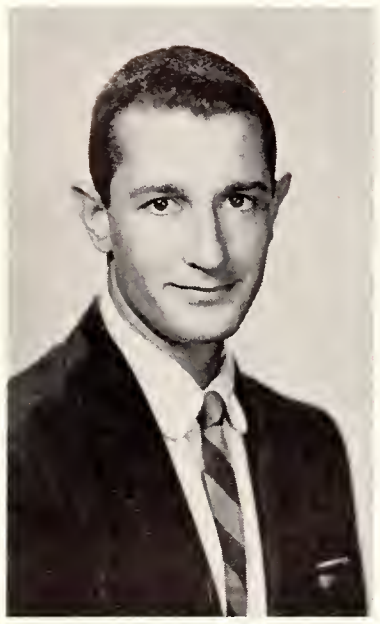

PHIL MULKEY
Purdy, Missouri

SUE VAUGHN
Memphis

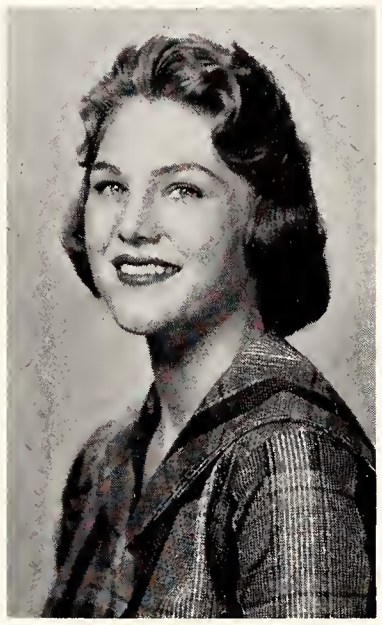

ANITA FULGHUM
Memphis

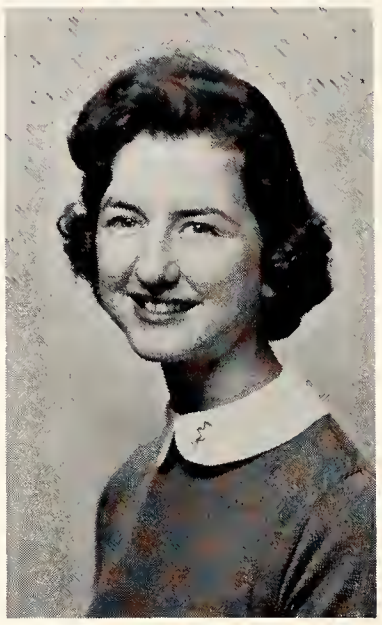

CATHERINE BARNER
Memphis

GEORGIA RUSSELL
Memphis

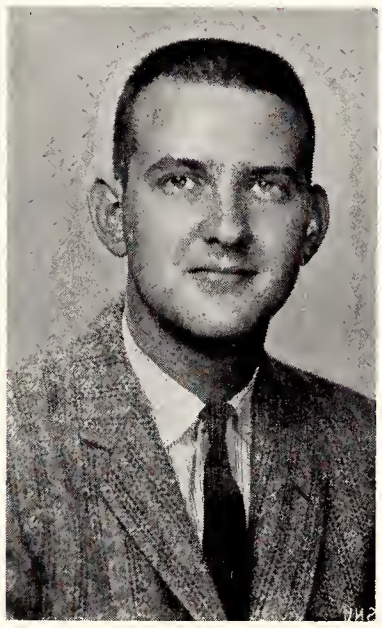

JIM PARKER
Kosciusko, Miss.

DIANE DICKENS
Memphis

GLENDA HUEY
Memphis

MARY VIRGINIA STONE
Union City, Tenn.

CHRISTA GREEN
Cordova, Tenn.

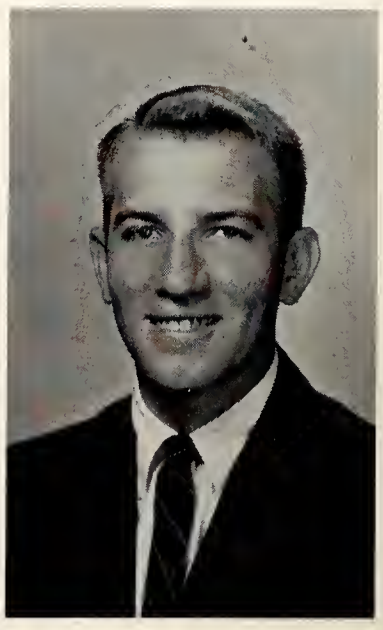

ROBERT CANFIELD
Memphis

1958-59

IN AMERICAN UNIVERSITIES AND COLLEGES

JUDITH PRIDDY
Memphis

JIM PIRTLE
Memphis

JACKIE EDWARDS
Fulton, Ky.

JANEEN MAES
Memphis

JENILU RICHIE
Memphis

BLANCHE POPE
Memphis

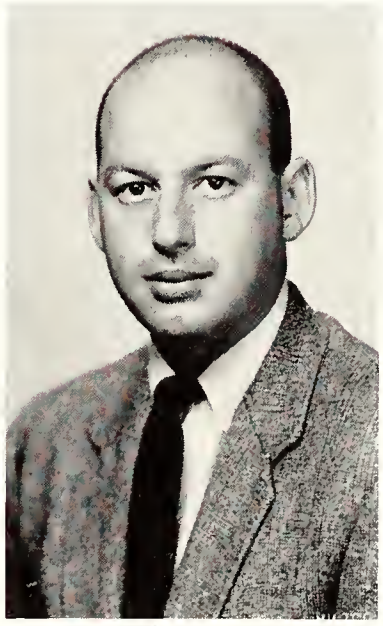

FLOYD HERZOG
Memphis

SARAH SMITH
Grand Junction, Tenn.

GENTILISKA LINDSEY
Pine Bluff, Ark.

ED WILLIAMS
Osceola, Ark.

AUDREY MASSEY
Little Rock, Ark.

WHO'S WHO

AMONG STUDENTS IN AMERICAN UNIVERSITIES AND COLLEGES

1958-59

DON PRITCHARD
Memphis

BEVERLY MAYS
Humboldt, Tenn.

GAIL HOWARD
Memphis

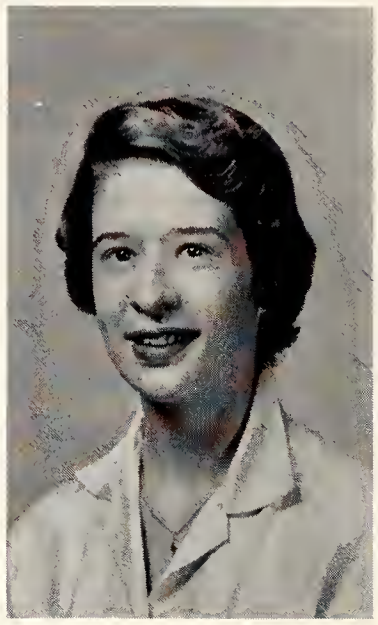

ADDISU RICHIE
Memphis

BETTY JANE WINTER
Memphis

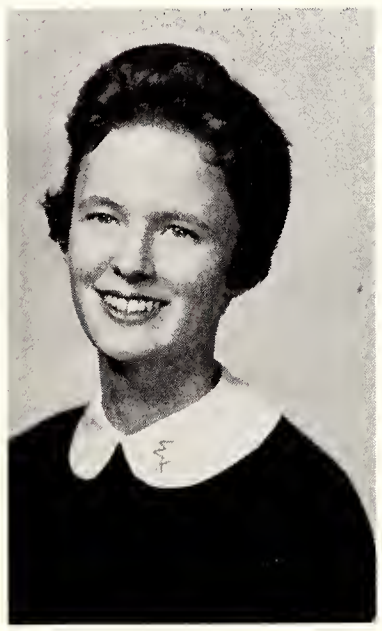

ROSE SAWYER
Memphis

DIANE SMITH
Indianola, Miss.

LARRY SAUNDERS
Brighton, Tenn.

Hall of Fame

The following twenty students were named to the Hall of Fame by members of the June, 1959 graduating class. To be eligible these seniors had to have a 2.0 average.

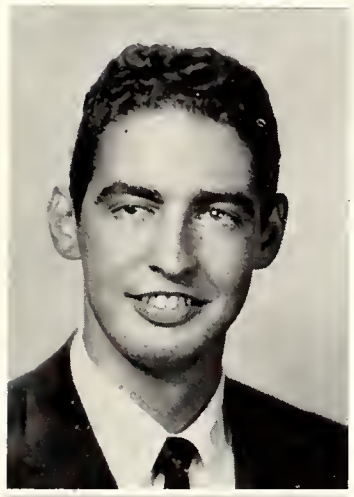

Tom Ashcraft

Ben Gray

Bobby Hammons

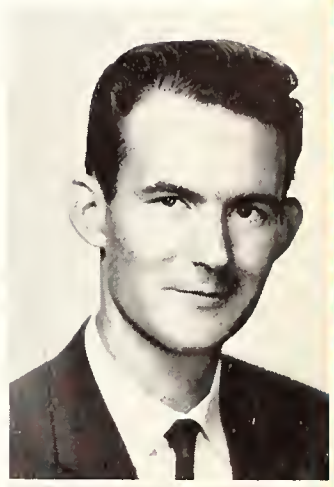

Don Pritchard

Kitty Barner

Melvin Greer

William Johnson (Not pictured)

Rose Sawyer

Butch Bassett

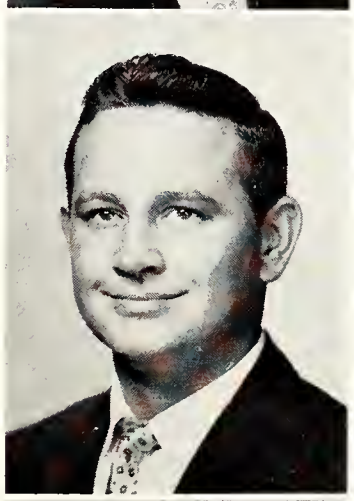

Leroy Gregory

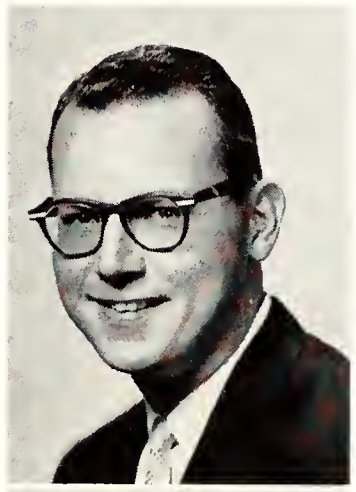

Mike Moklebust

Ray Simpson

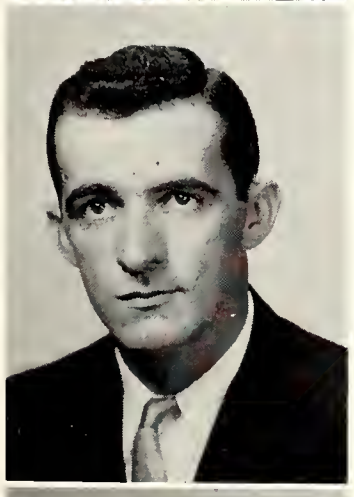

Jim Baxter

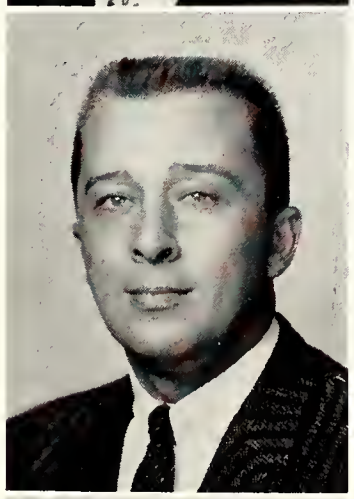

John Haines

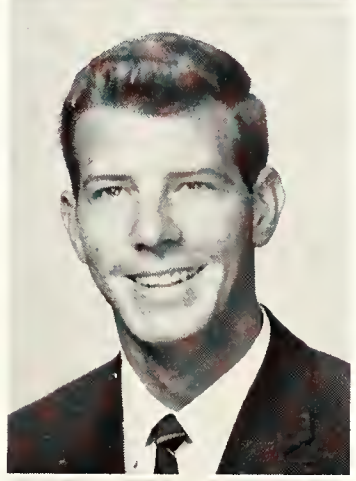

Jim Pirtle

Betty Jane Winter

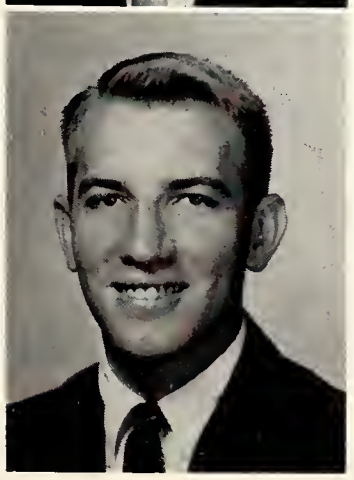

Bob Canfield

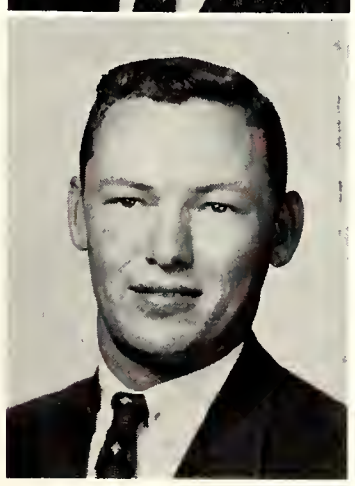

Bud Hallmark

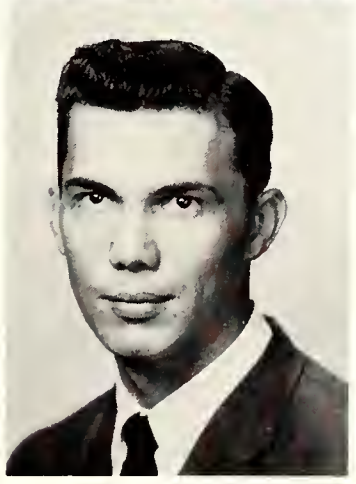

Jim Porter

Frances Ann Young

Mr. Memphis State

JIM PIRTLE

Miss Memphis State

DIANE SMITH

Typical Ed and Co-ed

BEVERLY GRUGETT
AND
RICHARD VOLLMER

Mr. and Miss Fabulous

BARBARA RUSSELL
AND
PRESTON ROBB

May Queen

ELIZABETH
"BUTCH"
BASSETT

Junior Miss

FLORENCE ANN WILKINS

Miss Fashion

CHARLENE BOULDIN, first alternate, Miss Fashion—ANNETTE TAYLOR, and NANCY WATTS, second alternate.

DeSOTO BEAUTY QUEEN

LINDA RICE

Informals of the 1959 DeSoto Beauty Queen–

Linda Rice

The 1959 DeSoto Queen is a pretty lass who hails from Savannah—a small West Tennessee town where cotton-picking abounds. Queen Linda's musical ability at the piano is matched by an equal vocal talent. Her daze as a freshman has almost passed—she studies hard and does much more than pass!

LINDA

FIRST ALTERNATE

CHARLENE BOULDIN

SECOND ALTERNATE

JUDY BARGER

MEMBERS OF THE COURT

MARGARET ANN GRACEY

FLORENCE WILKINS

DOROTHY STEWART

SUZANNE POTTS

Judy Barger, second alternate; DeSoto Queen Linda Rice; Charlene Bouldin, first alternate

Beauty Court

Queen Linda and her proud parents

Beauty Revue Co-Chairmen, Pat McGregor and Steve Fransioli direct the rehearsal prior to the selection of the 1959 DeSoto beauties.

Emcee Marty Martin

Judges for the event were Stan Richards, WMPS; Jeanne Botto, WHER; Irene Case, Merle Norman Cosmetics; Bill Boozer, Commercial Appeal.

—A—

Accounting 118
Activities 193
Administration 17
Air Force ROTC 194
All-Sing 210
Alpha Delta Pi 148
Alpha Epsilon Pi 154
Alpha Gamma Delta 152
Alpha Lambda Delta 129
Alpha Psi Omega 128
Alpha Xi Delta 168
Alumni 30
Arabesque Club 118
Arnold Air Society 131
Art Club 119
Association for Childhood Education 117
Athletics 183

—B—

Band 214
Baptist Student Union 105
Baseball 232
Basketball 220
Biology Club 119
Bowling 234
Boxing 230

—C—

Canterbury Club 106
Cheerleaders 236
Chi Beta Phi 132
Choir 216
Classes 40
Clubs 117
Contents 11
Cub Club 120

—D—

Deans 20
Delta Kappa 132
Delta Sigma Pi 142
Delta Zeta 172
DeSoto Queen and Beauty Court 256
DeSoto Staff 10, 237
Directors 21
Disciples Student Fellowship 107
Drama 217

—E—

En Guarde 120
Entre Nous 140
Euparthenes 180

—F—

Faculty 22
Fraternity Sweethearts 181
Football 184
Forensics Association 218
Foreword 13
Freshmen 80

—G—

Gamma Phi Beta 160
German Club 121
Golf 233
Graduate Students 99
Graduation 4
Greeks 147

—H—

Hall of Fame 248
Hillel Foundation 108
Homecoming 204
Honoraries 128

—I—

Independents 104
Inservo 121
Interfraternity Council 37
Intramural Sports 235
Ioka Wikewam 122

—J—

Johnson Hall 212
Junior Panhellenic 36
Juniors 54
Junior Miss 255

—K—

Kappa Alpha 162
Kappa Sigma 170
Koinonia 109

—L—

Lambda Chi Alpha 176
Leadership 29
Liberal Arts Honor Society 133

—M—

"M" Club 122
Marketing Club 123
Math Club 123
May Day 202
May Queen 254
Miss Fashion 255
Miss MSU 251
Modern Dance 124
Mr. MSU 251
Mr. and Miss Fabulous 253
Mynders Hall 31
Mynders West 34

—N—

Newman Club 110
News Bureau 244
North Hall 32

—O—

Opera 216
Organ Guild 124
Organizations 103

—P—

Panhellenic Council 35
Phi Alpha Theta 133
Phi Delta Kappa 134
Phi Gamma Nu 144
Phi Mu 156
Physical Education Club 125
Pi Delta Epsilon 134
Pi Kappa Alpha 165
Pi Sigma Epsilon 135
President J. M. Smith 18
Professionals 140
Psi Chi 137
Psychology Club 125
Publications 237
Public Relations 244

—R—

Religious Clubs 104
Religious Emphasis Week 219

—S—

Scates Hall 33
Seniors 40
Sigma Alpha Epsilon 150
Sigma Chi 158
Sigma Delta Pi 137
Sigma Kappa 174
Sigma Phi Epsilon 178
Social Science Club 126
Society for the Advancement of Management 126
Sock and Buskin 127
Sophomores 165
Special Features 245
Special Students 99
Staffs 27
Student Government 38
Stunt Night 200
Sugar Bowl 220
Supreme Court 39

—T—

Tassel 138
Tau Kappa Alpha 139
Tiger Rag Staff 240
Track 231
Typical Ed and Co-Ed 252

—W—

Wesley Foundation 111
Westminster Fellowship 112
White Caps 127
Who's Who 246
Wittenburg Society 113

—A—

Aaron, James 81
Aaron, Katheleen 81
Adams, Audie 41
Adams, Charles L. 81
Adams, Charles W. 41
Adams, Chimane 55
Adams, Darrel 81
Adams, Edna 41
Adams, Elizabeth 81
Adams, Fred 41
Adams, Helen 55
Adams, J. W. 81
Adams, Linda 55
Adams, Toni 81
Adkins, Dan 55
Agneta, Patricia 81
Ahart, Waymon 41
Aiken, Charles 55
Ainsworth, Charles 66
Akers, Marie 66
Akin, Bill 55
Akin, Davis 66
Aldridge, Robert 81
Alexander, Bruce 81
Alexander, Floyd 81
Alexander, Lonnie 81
Allen, Patricia 66
Allen, Rebecca 81
Allford, Joe 41
Allison, Fred 55
Allison, Mary 81
Alsup, Gail 81
Alsup, Jerry 81
Amidei, Sharlyn 66
Ammer, Oscar 55
Anders, Joe 41
Anderson, Ann 81
Anderson, Beverly 55
Anderson, Earleen 81
Anderson, Steve 81
Andre, Phil 55
Andreas, Scott 66
Andrews, Lynda 41
Anglin, Holda 81
Anthony, Minnie 66
Anthony, Vance 55
Argo, Brenda 81
Arkin, Charles 66
Armes, William 55
Armstrong, Janice 66
Arnett, Lynda 81
Arrington, Raymond 41
Arthur, Beverly 66
Arwood, Juanita 81
Arwood, Loreita 81
Ashcraft, Thomas 41
Ashwood, Eddie 99
Astor, Pat 66
Atkins, John 66
Atkinson, Steve 81
Avery, Bill 66
Avis, Pat 81
Aymett, Julian 66
Ayres, Martha 66
Azbill, Carolyn 55

—B—

Baddour, Emilie 81
Badgett, Mary 55
Baggett, James 66
Bailey, Dempsey 81
Bailey, James 41
Bailey, Otis 66
Bailey, Sarah 55
Baker, Barbara 55
Baker, Ed 66
Baker, James 41
Baker, Joe 81
Baker, John 41
Baker, Marti 66
Baker, Sarah 81
Ball, Janet 81
Ballard, Patricia 55
Ballard, Robert 41
Ballinger, Adam 81
Ballinger, Doug 81
Bamford, John 81
Banister, Kathleen 81
Bannister, Jack 66
Bannister, John 41
Baratti, Barbara 55
Barbee, Mary Ann 66
Barber, Nancy Lynn 66
Bard, Jack 55
Barger, Judith 81
Barker, Rosa 66
Barkley, Ruth 55
Barner, Catherine 41
Barnes, James 41
Barnes, Michelle 41
Barnett, Sarah 81
Barnett, William 66
Barr, Grace 66
Barrington, James 55
Barton, Robert 55
Baruchman, Joan 55
Bassett, Elizabeth 66
Bates, Mary 66
Baxter, James 41
Beal, Sue 66
Beale, Howard 81
Beasley, Gaylon 55
Beauchamp, Betty 66
Beaver, Bonnie 81
Beck, Carol 55
Beckett, Barbara 55
Beckman, Hunter 81
Beene, James 81
Beith, Joe 55
Belew, Ann 81
Bell, Thomas 82
Bennett, Charleen 41
Bennett, Edwina 82
Bennett, Donald 41
Bennett, Sarah 82
Benney, Marilyn 82
Berry, James 41
Best, Nell 82
Berg, Malcolm 66
Berry, Linda 66
Bethune, Sarah 82
Beville, Sarah 82
Biddle, Barbara 66
Biggs, Carol 66
Billings, Frank 82
Black, John 66
Black, Roy 66
Billions, Gerald 82
Binkley, Patricia 41
Blair, Jack 82
Bishop, James 41
Blaiss, Jerry 82
Blackwell, Bobby, Jr. 41
Blankenship, Barbara 82
Blanchard, Margaret 41
Blankenship, Doris 82
Blackwell, Don 55
Blanton, Vernon 67
Blockman, Steve 55
Boatman, Faye 82
Boales, Marty
Bobbitt, William 42
Bobo, Sidney 82
Bodine, Walter 55
Bodry, Dolores 42
Bonds, Carole 82
Bonduelle, Bruno 99
Bonner, Robert 82
Bonner, Ronnie 82
Booker, Ronald 55
Boone, Martha 67
Booth, Sandra 67
Boothe, Martha 42
Borah, Patricia 67
Borders, Pat 55
Borgognoni, Palma 56
Boronghs, Gerald 56
Borum, Mary 42
Boscio, Amary 67
Bouldin, Charlene 82
Bounds, Earlyne 82
Bowen, Joe 56
Bowen, Lady Vera 67
Bowers, Claude 67
Bowman, Denver 42
Bowling, Linda 67
Box, Eugenia 82
Boyce, David 82
Boyden, Janice 56
Boyle, Jeri 82
Brackhahn 82
Braddock, Johnny 82
Bradley, Elizabeth 42
Bradley, Gerald 56
Bradley, James Jr. 82
Bradshaw, Julia 56
Brady, Gene 67
Brady, Jane 82
Braker, Diane 67
Brank, John 82
Brannon, Jimmie 42
Brassfield, Billy 82
Bratton, Norma 67
Branyan, Claude 42
Braswell, Charlotte 42
Bray, Jerry 67
Brennan, Charles 82
Brewer, Annie 67
Bridges, Lamar 67
Briscoe, Betty 82
Brooks, Barbara 82
Brooks, Carlos 56
Brooks, Joe 67
Brooks, Raymon 82
Brooks, Willis 82
Britton, Bennie 67
Browder, Donald 56
Brown, Bernie 67
Brown, Charles 99
Brown, Deanna 56
Brown, Doyal 67
Brown, Harlan 67
Brown, Guy 56
Brown, Jeanette 56
Brown, Lowell 82
Brown, Robert 82
Brown, Robert H. 42
Browning, Bobby 67
Bruce, Barbara 67
Bruce, Sidney 42
Bruno, James 82
Bruno, James V. 42
Bryan, Donald 82
Bryan, James 82
Bryant, Norman 56
Bryson, Lee 42
Buchalter, Bob 67
Buchanan, Jim 67
Buckner, Clay 42
Burke, John 56
Burkett, Jimmie 82
Burleson, William 82
Burlison, Mary 83
Burgess, Herman 42
Burnett, Robert 67
Burns, Jeanette 56
Burns, John 42
Burns, Joyce 67
Burrell, Wayne 42
Burris, Judy 83
Burrus, Luther Jr. 56
Burt, Jack 83
Burton, Barbara 67
Bush, George 42
Bussel, Alan 83
Busby, James 67
Byrd, Marcy 67
Byrd, William 67
Buxbaum, James 83
Byrd, William E. 42

—C—

Cain, James W. 56
Caldwell, Joyce 42
Caldwell, Ruth 56
Caldwell, Robert 67
Calhoun, James 42
Calvo, Mario 67
Campbell, Bill 83
Campbell, Marilyn 83
Canaday, Judith 83
Canfield, Bert 83
Canfield, Bob 42
Cannon, Helen 83
Cannon, Joyce 67
Cannon, Jerry 83
Cannon, John 56
Caplena, Dale 42
Capooth, Dorothy 83
Carey, Dorothy 56
Carithers, Ann 83
Carmack, Kenneth 83
Carothers, B. H. 56
Carr, Everette 67
Carrell, Mary 42
Carrington, Betty 42
Carroll, Charles 42
Carroll, Jean 83
Carroll, Judy 83
Carruth, James 56
Carter, Thomas 56
Caruthers, Jerry 67
Caruthers, Anne 56
Cary, Fran 67
Cary, Harold 42
Casey, Katherine 68
Cash, Roy 68
Cates, Marilyn 83
Causey, Charles 68
Chambers, Dwain 56
Chandler, George 83
Chapman, Paul 83
Chase, Barry 56
Chase, Nelda 42
Chenault, Don 68
Cherry, Tommie 83
Chidester, Kathleen 56
Childers, Byron 68
Childress, William 83
Childs, Judith 56
Childs, Richard 42
Chrisman, Bonnie 83
Christian, Jane 56
Chumney, Ken 56
Churchill, Ronnie 83
Churchill, William 42
Cianciolo, Frank 68
Clabough, Dawn 83
Clanton, Irene 56
Clanton, Myra 42
Clark, Ann 68
Clark, Anne 68
Clark, George 56
Clark, Howard 83
Clark, Jacque 83
Clark, Leslie 43
Clark, Lou Alice 43
Clayton, Clarice 56
Clem, Mary 68
Clemens, Dawson 43
Clement, Julia 68
Clements, Gerald 43
Clevenger, Tommy 43
Click, Robert 68
Clift, Paul 83
Clifton, Bill 56
Cloyes, Fletcher 83
Cloys, Mary Sue 68
Coats, Mary 83
Cochran, Kenneth 83
Cochran, Nell 57
Cofer, Diane 68
Coffey, Don 68
Coke, Harry 83
Cole, Karen 83
Cole, Pat 43
Cole, Phillis 68
Coleman, Charles 83
Coleman, Jere 83
Coleman, John 43
Coleman, John 56
Coleman, Mary 83
Coleman, Ray 83
Coles, Alex 43
Collard, Joseph 56
Collier, Virginia 68
Collins, Joseph 68
Collins, Patsy 83
Collins, Susan 83
Collins, Thomas 68
Coltharp, Nancy 56
Colvard, Robert 56
Coltrain, Conley 83
Colvett, John 83
Colvin, Ruth 83
Combs, John 83
Comer, Paula 68
Compton, Gordon 56
Compton, Judy 68
Conner, James 43
Conner, Melville 84
Conner, Nancy 84
Cook, Janel 84
Cook, George 43
Cookson, James 57
Cooley, George 43
Cooley, Robert 84
Cooley, Sara 81
Coolidge, Jerry 68
Coolidge, William 84
Cornelius, Leland 57
Corrington, Richard 84
Counce, Graper 43
Court, Patricia 57
Cousins, Nancy 43
Cousins, Toni 84
Covey, Susan 84
Covington, Jimmie 84
Covington, Sara 68
Cowgill, Othell 84
Cowles, Jerry 68
Cox, Brenda 84
Cox, John 84
Cox, James 84
Cox, Larry 84
Cox, Norma 57
Crabtree, Robert 84
Crain, Lawson 43
Crane, Dwight 68
Crawford, Bobby 84
Crawford, Carl 68
Crawford, Jerry 68
Crawford, Judy 84
Cresswell, James 68
Crenshaw, Alfred 57
Crenshaw, Edward 43
Criner, Jamie 84
Critchfield, Carol 68
Crocker, Carol 68
Crosby, Bernie 84
Cross, James 57
Crossett, Bobby 81
Crossnine, Raymond 43
Crossnine, Rose 57
Crouch, Dorothy 81
Crouch, James 57
Crull, Julia 84
Crum, Judy 68
Crump, Walter 68
de la Cruz, Manuel 43
Culbreath, Jane 57
Cummings, Barbara 43
Cunningham, David 68
Cunningham, Jacob 84
Curry, Charles 84
Curry, David 43
Curry, Jack 84
Curtis, Kay 68

—D—

D'Aoust, William 43
Dabbs, Lester, Jr. 57
Dacus, Alicia 84
Dacus, James 43
Dale, Jack C. 69
Damron, James A. 69
Dandridge, William 57
Daniels, Joe Gary 57
Dannelley, Perry Lee 57
Dargie, Bert 69
Davidson, Jane 69
Davidson, Vervon 57
Davis, Betty 57
Davis, Retty Jo 69
Davis, Carole 84
Davis, Edward 84
Davis, Jan 57
Davis, Lanny 84
Davis, Leo James 69
Davis, Marye 69
Dawkins, Becky 84
Dawkins, Pat 69
Day, Fred 84
Day, Sarah Belle 69
Daze, Grace 43
Deal, William 84
Dean, Sally 69
Deason, Bill 69
DeBerry, Drue 69
De Bose, Russ 57
Demuth, Kent 43
Dendrinos, Danny Gerry 69
Denson, Robert 84
De Vore, Lores 43
Devore, Philip B. 69
Dewitt, Maida 84
Dickens, Diane 43
Dickenson, Charles 57
Dickenson, J. E. 43
Dickenson, Sandi 69
Dickson, Dottie 43
Dickison, Ray Jr. 84
Dickson, Carole 57
Diebolt, Joe 84
Dieter, Robert 69
Diffee, Barbara 84
Dill, Charles B. 69
Dillman, Harry 43
Dillon, Charlene 57
Dillon, Dorthy 69
Dillon, Pat 69
Dinwiddie, William 84
Dixon, Genen 57
Dodson, Ruth 43
Doherty, Ralph 43
Doddridge, Josephine H. 69
Donjoian, George Wm. 99
Dormer, Arnold 84
Dolan, Jack 43
Dorsett, Carolyn 84
Dorsett, Ray 84
Dorsett, Vasco Bruce 44
Dorsey, Elizabeth Jo 44
Dorsey, Grover 85
Dorsey, William Chester 44
Dowda, Hoyle Stidham, Jr. 69
Dowdy, Carol Ann 44
Downey, Jo 57
Doyle, Carl 44
Dreinhofer, Dana 57
Dunavant, Bettie 85
Dunavant, Sue 85
Duncan, Nancy 44
Dundas, Jimmy 69
Dungan, Thomas 85
Dunlap, Billy E. 69
Dunn, Douglas 99
Dunlap, Emily 85
Dunn, Elsie 99
Dunn, Marshall 57
Dunn, Marshall W. 44
Duskin, Joel 57

—E—

Earls, Ann 57
Early, Nelson 69
Earney, Sue 85
Easley, Wallace 85
Eason, Fred 44
East, Linda 85
Eaton, Henry 57

Edwards, William 44
Edge, Jean 85
Edgerton, Giff 69
Edmond, Carolyn 69
Edmond, Kieth 69
Edmiston, Jane 69
Edmondson, Charlotte 85
Edney, Corrine 44
Edwards, Billy 57
Edwards, Korothy 69
Edwards, Jackie 44
Eilert, Bob 69
Elean, William 44
Eldridge, Sue 85
Ellenburg, Glenda 44
Ellis, Aubrey 85
Ellis, Jean 69
Emerson, Gary 57
Engelberg, Lorraine 69
English, Diane 57
Epps, John 69
Erwin, Sara 85
Erwin, Sylvia 69
Eskew, Katheryn 85
Estes, Judy 85
Etheridge, Ann 85
Etheridge, Gary 69
Euer, Michael 85
Evans, Byron 69
Evans, Ed 70
Evans, Richard 85
Evans, Sara 57
Everett, Ernest 57
Everett, William 85
Ewell, Barbara 85

—F—

Faires, Thomas 70
Fakes, Roger 57
Falls, Williams 70
Falsone, Anne 44
Farris, Gerald 85
Faught, Linda 85
Feinstein, Marlene 70
Felts, Bill 85
Fergurson, Linda 85
Ferguson, Robert 70
Fey, Beverly 57
Ferrell, William 70
Fiala, Janet 70
Figgins, Chris 86
Figiel, Chester 57
Finch, Gordon 58
Finch, Joyce 44
Findlay, Stephen 85
Finger, Michael 85
Finley, John 85
Fisher, Russell 58
Fitch, Jean 85
Fitch, Marilyn 58
Floyd, George 85
Ford, Clyde 58
Ford, Richard 58
Ford, Ronald 85
Forrester, Bennie 44
Forrester, Gus 44
Forsythe, Barbara 58
Foster, Dick 58
Foster, Tommy 85
Fowler, Bobby 85
Fowler, Katherin 58
Fowler, Nancy 85
Franklin, Ann 85
Franklin, Barbara 85
Franklin, Gail 70
Franklin, John 44
Franklin, Sherman 85
Fransioli, Steve 58
Free, Judy 85
Free, J. Edward 70
Free, Raymond 44
Freedman, Harry 70
Freeman, Charlotte 85
Freeman, James 85
French, Beth 85
French, Jim 58
French, Jean 85
Friedman, Harry 70
Frizzel, Beverly 70
Fronabarger, Carl 44
Fulgnum, Anita 44
Fulghum, Barbara 86
Fulp, Claude 70
Fumbanks, Christine 86
Furr, Patricia 44
Furr, Peggy 70

—G—

Gable, Jacob 86
Gaede, Jeanette 58
Gaines, Don 58
Gaines, Gena 58
Gaines, Marty 86
Gaines, Noel 86
Gandy, Marion 86
Gardner, Charles 44
Gardner, Delores 70
Gardner, Donald 58
Gargas, Frank 86
Garofas, Carrie 70
Gary, Elaine 70
Gateley, Betsy 86
Gatlin, Pat 86
Gattis, Margaret 44
Gay, Delores 44
Genes, Eddie 58
Gentry, Jerry 86
George, Edrie 86
Gerdes, Tom 58
Gibbs, Judith 86
Gibson, Harry 44
Giem, Yvonne 70
Gilbreath, Mary 86
Gilhooley, James 58
Gifford, Carole 70
Giles, Marjorie 70
Gill, Dixie 86
Gill, Noble 44
Gillespie, Robert 70
Gilpin, Edward 70
Gipson, Harvey 44
Giuntini, Linda 86
Glasco, Patti 86
Glover, Alfred 58
Goad, Judy 86
Goad, Nan 86
Goad, Jean 86
Gohn, Bill 44
Goings, Charlotte 44
Goins, Kenney 86
Goldberger, Herman 58
Goodman, Rowland 86
Goodwin, Danny 58
Goodwin, Robert 44
Goree, Kenneth 70
Gosney, Steven 70
Grabowski, Linda 58
Gracey, Margaret 70
Grafton, Loretta 86
Graham, Jeanne 58
Graham, Louie 58
Graves, Thomas 58
Graves, Wray 86
Gray, Ben 45
Gray, Wanda 45
Gray, Ralph 58
Gray, Robert 86
Gray, Steve 86
Green, Ann 86
Green, Jimmy 86
Green, Sandra 86
Greenbaum, Joann 45
Greenberg, Sidney 86
Greenhill, Dianne 86
Greer, Franklin 45
Greer, Jack 45
Greer, Jimmy 70
Greer, Melvin 45
Gregory, Gary 86
Gregory, Leroy 45
Gregory, Richard 86
Gresham, Barbara 86
Griffin, Barbara 86
Griffith, Anne 58
Griffith, James 86
Griffith, Marie 70
Griggs, John 70
Grilli, Gail 86
Grimes, William 45
Grisham, Gloria 45
Grinder, Jimmy 86
Gronauer, Bob 45
Grossmann, John 86
Grubbs, Billy 45
Grugett, Beverly 58
Gurley, Charlotte 86
Gurley, James 86
Guthrie, Ronald 87
Gwyn, Mitzi 45

—H—

Haddad, Charles 87
Hackney, Bobby 58
Hainan, Wayne 87
Haines, Joe 70
Haines, John 45
Hair, Anne 45
Halford, Billy 87
Hall, Carolyn 87
Hall, Edward 70
Hall, James 45
Hall, Jerry 87
Hall, Joyce 87
Hall, Patsy 45
Halliburton, Charles 45
Hallmark, James 45
Hamer, Jim 87
Hamilton, James 45
Hamm, Billy 87
Hamm, Jane 70
Hammell, Mary 87
Hammond, Margie 87
Hammons, Bobby 45
Hampson, Donald 45
Hampson, Jim 70
Haoce, Edwin 87
Hanlon, Roswell 87
Hanna, Barbara 87
Hansell, Sue 87
Hanson, Pat 87
Haraway, Edith 45
Harber, Jerry 87
Harder, Carolyn 58
Hardin, Bobby 58
Harding, Ardale 87
Harding, Larry 45
Hardison, Cary 70
Hardwick, Danny 87
Hardy, Jimmy 87
Hardy, Joe 87
Hare, Bob 87
Hargrove, Barbara 45
Harkins, Pat 87
Harmon, Bonnie 87
Harmon, Jeannine 58
Harrington, Kay 70
Harris, Bobby 58
Harris, Eleanor 87
Harris, Georgia 58
Harris, Harold 87
Harris, Robert 58
Harris, Virgil 87
Harrison, Frances 58
Harrison, Glenn 58
Harrison, Wade 58
Hartman, Fred 71
Hartman, Joan 58
Hartzog, Thomas 45
Harvey, Sara 71
Harwell, Joe 59
Hastings, Johnnie 87
Hatcher, Betty 59
Hathcock, Johnny 87
Hawkins, Beverly 59
Hawkins, Jo Ann 71
Hawkins, Linda 71
Hawley, Martha 71
Hay, Rae 59
Hayes, Evalyn 71
Hayes, Lawson 46
Haynes, Bill 71
Haynie, Richard 87
Hays, Ann 71
Hazen, Jean 87
Hazlett, Jean 71
Hazlett, Martha 59
Hazlewood, Eugene 71
Headden, Dava 87
Heard, Eugene 71
Hearn, Barbara 59
Hearn, Carolyn 46
Hearn, Kenneth 59
Heath, Weldon 46
Heavin, June 71
Heffington, John 46
Heimer, Walter 46
Heitner, Ruth 87
Helms, Judy 71
Helt, Robert 87
Henderson, Adelaide 46
Henderson, Frances 59
Henley, Beverly 46
Henley, Nancy 59
Henry, Robert 87
Hensley, William 71
Herbers, William 46
Herman, Sheila 87
Herrington, Harold 59
Herzog, Floyd 46
Hess, Glenn 87
Hesseltine, Hubert 59
Hester, B. R. 46
Heustess, Ann 71
Heywood, John 71
Hick, Charles 46
Hickey, Robery 46
Hickey, Paul 87
Hiekman, John 87
Hicks, Janice 59
Hilbun, Peggie 46
Hill, Anita 59
Hill, Betty 71
Hill, Edgar 88
Hill, Gerry 59
Hill, Thurman 71
Hillhouse, Barbara 88
Hindman, Charlene 88
Hinds, Elbert 71
Hinton, Jackie 71
Hoback, Marty 88
Hockaday, James 46
Hodges, Bob 88
Hodges, Patricia 59
Hogan, Gerald 59
Hogatt, Sara 88
Holder, Bee 88
Holland, Brenda 71
Holland, Connie 59
Hollenbec, David 88
Holley, Emma 88
Holley, Richard 59
Hollingsworth, Hugh 88
Hollingsworth, Janis 88
Holloran, Tom 88
Holt, Connie 88
Holt, Richard 46
Hood, James 46
Hookings, Peter 46
Hopkins, Billy 88
Hopper, Jim 59
Hopper, Joanne 71
Hopper, Michael 88
Hopson, Pat 88
Horne, Robert 88
Horner, Jim 71
Hornsby, Laura 46
Horton, Thomas 71
Hough, Joe 88
House, Eleanor 88
House, Jack 88
Houston, Martin 59
Howard, Charles 59
Howard, Gail 46
Howard, Jack 71
Howard, Mary 88
Howard, Ozelle 99
Howell, Anne 71
Howell, Billy 59
Howell, Faye 88
Howell, Wayne 88
Hoyt, Richard 46
Huddleston, Nan 71
Hudon, Normand 59
Hudson, Harriet 88
Hudson, Mary 88
Huey, Glenda 46
Huffman, Shirley 88
Huggins, Carolyn 88
Hughes, Williams 88
Hughes, Dennise 88
Hughes, Janice 88
Hughes, Leslie 88
Hughey, Gayle 88
Hull, Joyce 46
Hume, Robert 59
Humphrey, Mary 71
Humphries, Charles 59
Humphries, Loretta 88
Hunninen, Alan 88
Hunt, Robert 71
Hunter, Linda 46
Hunter, Pat 88
Hurd, Walker 46
Hurley, Louis 71
Hurst, Francis 88
Hurst, Joyce 88
Huskison, Bill 88
Hutcherson, David 71
Hyatt, Libby 88
Hyde, Sara 71

—I—

Ingram, James 46
Inman, Carol 88
Inman, Edwin 71
Irvin, Garel 88
Irvin, Sarah 88
Ison, Charles 71
Isom, Jimmie 89

—J—

Jabbour, Richard 72
Jackson, Charles 46
Jackson, Charles E. 46
Jackson, Charlotte 59
Jackson, Donna 89
Jackson, Kenneth 59
Jackson, John 59
Jackson, Nancy 89
Jacobs, Gayle 59
James, Charles 72
Jamison, Beverly 72
Jamison, Jack 89
Janes, Darrell 59
Janes, Sue 59
January, John 72
Jarrard, Jarrell 59
Jay, Marilyn 89
Jeffers, John 89
Jehl, Jon 46
Jelks, Barbara 89
Jenkins, Myrtle 89
Jennings, Barbara 89
Jenkins, Wesley 89
Jennings, Morris 72
Jennings, Marshall 72
Jernigan, Doris 72
Joe, Linn 72
Johns, Carolyn 72
Johnson, Andy 72
Johnson, Betty 89
Johnson, Carolyn 72
Johnson, Dale 72
Johnson, Don 89
Johnson, Howard 72
Johnson, Mary 46
Johnson, Richard 89
Johnson, Theodore 46
Johnston, Betty 89
Johnston, Marilyn 59
Johnstone, Annie 72
Jones, Alieia 89
Jones, Arthur 46
Jones, Arthur Lee 72
Jones, Barbara 59
Jones, Barbara 89
Jones, Betty 72
Jones, Donald 47
Jones, Glenn 89
Jones, Granville 47
Jones, Jackie 72
Jones, John 47
Jones, Jimmie 72
Jones, John Robert 59
Jones, Joyce 59
Jones, Marquis 47
Jones, Nancy 89
Jones, Lemmie 60
Jones, Pat 60
Jones, William 99
Jones, Richard 60
Jordan, Gerald 72
Jones, Richard 89
Jones, Robert 89
Jones, Ross 89
Jones, Sandra 89
Jones, Striekie 72
Jones, Richard 60
Jordon, Don 60
Jordan, Clay 72
Jue, Harry 60
Jorgensen, Wanda 72
Joyner, Emmet 72

—K—

Kail, Lois 89
Kaiser, Julia A. 72
Kaplan, Jerome 89
Katz, James W. 72
Karlin, Anita 89
Kashdan, Norman 89
Kee, Bette 89
Keelin, Annette 89
Keeton, Robert Taylor 47
Kelley, Elinor 89
Kelley, Julia 60
Kelly, Jerry 89
Kelly, Marvin D. 72
Kelly, Theta 72
Kempez, Earl S. 47
Kendrick, Thomas 89
Kennedy, Bobby 72
Kennedy, Gerald 60
Kennedy, Luther 60
Kenner, Wayne Jr. 89
Kerstine, Mildred 60
Key, Norma Jackson 47
Kibbey, Philip 72
Kidd, Albert 60
Kilpatrick, Charles D. 47
Killebrew, Ida Fay 72
Killingsworth, Sue 72
King, Betty 89
King, Eugene 60
King, John 89
King, Nard 89
King, Shirley Joy 47
Kinnett, Nancy 72
Kinney, Jim, H. 47
Kirk, Marvin 60
Kirkland, Bob 89
Kirsch, Jack 60
Kisling, Paul 89
Klink, Richard 72
Knight, Ellis 72
Knight, Hazelene 60
Koepke, Richard 60
Kohner, David 89
Kolwyck, Bonnie 47
Koonce, Kathleen 60
Krebs, Dee 89
Kronschnabel, Charlotte 73

Kuehn, Mary 73
Kunz, Richard 60

—L—

Labiche, Calma 60
Lady, Janice 89
Lafferty, Patsy 89
Lamb, Eugene 90
Lamberson, Cecil 90
Lamdis, David 73
Lane, Ted 90
Lane, Terry 90
Laney, Karh Ruth 73
Lanier, Robert 60
Lanier, Joe 90
Lannon, Laura 90
Lansky, Adile 60
Large, Aaron Jack 73
Larremore, Barbara 99
Larson, Jerry 90
Larson, Lyndell 73
Lawrence, Harold 47
Lawrence, James 73
Lawrence, Virgil 60
Lawshe, Robert 73
Lawson, Charles 73
Leach, Jamie 90
LeCroix, Richard 89
LeDuke, Catherine 90
Lee, Philip 47
Lee, Priscilla 73
Lee, Rhilda 47
LeFoughty, Gary 90
Leggett, Katie 47
Leming, Earl C. 73
Lentz, Nikki 90
Lesline, Richard 73
Lewis, Barbara 60
Lewis, Bobby 90
Lewis, Paul 73
Lewis, Ralph 90
Lewis, Rebecca 47
Lewis, Roselynn 60
Lewis, Sara 73
Lindsey, Barbara 73
Lindsey, Bonnie 90
Lindsey, Gentiliska 47
Lindsey, Michael 60
Lipscomb, Don 60
Lishman, Robert 90
Little, H. L. 90
Little, Robert 90
Littlejohn, James 90
Littlejohn, Majorie 60
Livingston, Mike 73
Lockbart, Edna 90
Loeffel, Beverly 90
Loller, Mott 73
Long, Marilyn 73
Long, Rodney 90
Longmire, Kay 73
Looney, Bonnie 90
Looney, Charles 47
Loskove, Morris 73
Lott, William 73
Lowery, Lynn 90
Lowry, John 73
Lucas, Larry 90
Luckey, Betty 90
Luton, Joe 47
Lutz, David 90
Lutz, Martha 73
Lyoh, Herbert 60

—M—

MacDonald, Bruce 74
Macdonald, Catherine 90
Maclin, Philip 60
Maes, Janeen 47
Magee, Ann 90
Maguire, Richard 60
Mahar, Judy 90
Majure, William 48
Mallory, James 90
Malone, Mim 90
Maloney, Carol 90
Manning, Anita 73
Mansfield, John 73
Marchbanks, Robert 60
Marcus, Charlotte 73
Marsh, Darla 90
Marshall, Joe 60
Martin, James 48
Martin, James 48
Martin, Kermit 60
Martin, Martha 90
Mascari, Joseph 48
Masingill, Lonnie 90
Massey, Audrey 48
Massey, Rhetta 90
Matthews, Janeane 90
Mattox, Franklin 48
Mauk, Nancy 73
Mauney, Nada 48
Maury, Barbara 73
May, John Alvin 48
May, Charlotte 48
May, Ruch 48
Mayer, James 48
Mays, Beverly 48
Maynard, Thomas 48
McAdams, Joseph 90
McAfee, Farissa 90
McAfee, Rose 90
McBride, Barbara 60
McCaddon, Nettie 73
McCafferty, Jimmy 60
McCalman, Mary 73
McCardle, Jerry 73
McCarver, Walter 47
McCaskill, Carl 73
McClurkin, Mona 90
McCollum, Marjorie 90
McCommon, John 73
McCool, Kenneth 73
McCord, Charles 73
McCord, Forrest 60
McCormick, Jackie 91
McCoy, Ann 73
McCoy, Eleanor 91
McCoy, Janice 61
McCullar, Margaret 47
McCullar, Mary 61
McCulloch, Cecily 47
McDaniel, Bob 91
McDaniel, Dana 47
McDaris, Dorothy 47
McDavid, Tommy 74
McDill, Lydia 74
McDill, Scott 47
McDonald, Bruce 74
McDonald, Drucilla 91
McDonald, Mary 91
McDowell, Forrest 47
McEwen, Jean 74
McGaha, Kate 74
McGarrity, Gene 91
McGarrity, Kay 91
McGee, Mable 91
McGee, Maurice 91
McGowan, Sam 74
McGregor, John 74
McGregor, Patricia 61
McGrory, Sandra 91
McIntyre, Agnes 74
McIntyre, Dottie 47
McKinney, James 74
McKinney, Jim 91
McLeod, Jim 74
McMahan, Linda 91
McMaster, Ray 74
McNeill, Phil 61
McWhorter, Jeff 47
Meacham, Patsy 74
Meade, Flora 61
Meadors, Kenneth 74
Meadows, Lee 74
Meadows, Sandra 74
Meagher, Paula 91
Meals, Patricia 74
Meister, Herbert 74
Mellard, Etta 91
Mentzel, Mary 91
Merchent, James 61
Merritt, Ben 61
Merryman, Stan 91
Mewborn, Joy 48
Meyer, Regina 74
Meyer, Sylvan 74
Meyer, Sylvia 74
Middleton, David 74
Milam, Dora 91
Miles, Thomas 48
Millard, George 61
Miller, James 91
Miller, John 74
Miller, Len 91
Miller, Linda 91
Miller, Lois 74
Miller, Pam 74
Miller, Pat 74
Miller, Robert 74
Miller, Suzanne 91
Miller, William 61
Milliorn, Turner 48
Mills, Robert 61
Minton, Marvin 48
Mitchell, Eileen 61
Mitchell, Helen 91
Mitchell, June 91
Mitchell, Robert 91
Mize, Marsha 74
Moklebust, Michael 48
Montague, John 74
Montague, Peggy 91
Montgomery, Frank 91
Mooney, William 48
Moore, Betty 91
Moore, Charles 48
Moore, Fulton 91
Moore, Harry 91
Moore, Jane 48
Moore, Jimmy 74
Moore, Jo 74
Moore, Robert 74
Moore, Robin 91
Moore, Rose 91
Moore, Roy 61
Moore, Sherry 91
Moore, Susan 48
Moorman, Margaret 61
Moreland, George 61
Morgan, Polly 91
Morgan, Sam 48
Morris, Bill 91
Morris, Dorothy 48
Morris, Frank 74
Morrison, Carolyn 74
Morrison, Pat 91
Morrow, Gerald 75
Morrow, Ralph 91
Morton, Joseph 48
Morton, Paula 75
Moses, Nell 61
Moss, Bill 61
Mugg, Richard 61
Mulkey, Phil 48
Mullin, Stella 61
Mullinaux, Earl 91
Mullins, Ann 61
Mullins, Carolyn 61
Mullins, Carolyn 91
Mullins, Syd 61
Munger, Joe 91
Murchison, Gordon 75
Murchison, Harry 48
Murphey, Jane 75
Murphey, John 61
Murphy, Donna 92
Murphy, George 48
Murphy, Robert 92
Murray, Steve 91
Myers, Hurley 92
Myrace, Joe 92

—N—

Nabors, Miriam 92
Napier, Sylvia 75
Nash, Ellen 92
Neal, Gwendolyn 48
Neal, Kenneth 75
Neely, Jody 75
Negele, Julie 75
Nelson, Robert 61
Nethery, Norma 75
Newton, Brewer 48
Nichols, Jack 92
Nichols, Jan 92
Nichols, Martha 92
Nichols, Sylvia 61
Nichols, Tommy 61
Nicholson, Ronald 92
Nicholson, Sterling 92
Noonan, Sharon 75
Norris, Nancy 92
Norton, Alice 75
Norton, Wayne 75

—O—

O'Daniel, Marion 61
Odle, Judy 92
Odom, Carol 61
Oeding, Bill 75
O'Hara, Michael 61
Okeon, Milton 49
Oldham, Peggy 49
Olive, Mary 92
Olree, Jimmy 92
Orahood, Paul 49
Orrick, Billy 92
Osborne, Thomas 75
Osier, John 61
Ott, Bonnie 49
Owen, Barry 92
Owen, Harry 49
Owen, Jane 75
Owen, Martha 49
Owen, Teresa 61
Owens, Betty 92
Owings, Karen 92
Oxendine, Gail 92
Oxford, Mary 75
Ozier, John 61

—P—

Pace, Gwen 49
Pafford, Billy 92
Pagano, Joseph 75
Page, Mary 92
Page, Shirley 75
Painter, George 92
Palmer, Donald 61
Palmer, Gregory 92
Palmer, Paulette 92
Pantella, John 49
Parham, Charles 92
Parish, Curtis 92
Parish, Paul 61
Park, Mary 92
Parker, Barry 75
Parker, Jim 49
Parker, Patsy 49
Parnell, Lynne 75
Parr, John 92
Parrish, Bobby 49
Pate, Ernest 92
Pate, Pat 75
Pate, Samuel 99
Patten, David 49
Patterson, Carole 75
Patterson, Joy 92
Patterson, Rebecca 75
Patton, Eddie 75
Patton, Margaret 49
Patton, Norman 92
Payne, James 75
Pearce, Harry 92
Pearson, Carl 49
Peddy, Roy 92
Peebles, Tom 92
Peek, Ellen 49
Peeples, Nadine 49
Pelot, Barbara 49
Pender, Robert 75
Pendergrass, Janis 49
Pendergrast, Bill 75
Pendergrast, Mary 92
Pendry, Thada 92
Perkins, Polly 92
Perry, Ann 92
Perry, Bobby 99
Perry, Jere 92
Perry, Nancy 92
Perry, Paula 75
Perryman, George 93
Peters, Martha 61
Peterson, Aniece 75
Peterson, Pat 61
Peterson, Walter 49
Pettefer, Suzanne 93
Petty, Charles 75
Petty, Jimmy 62
Petty, Talmadge 93
Phebus, Norman 49
Phelps, Carolyn 75
Phelps, Jerry 93
Phelps, Vernon 75
Phillips, Michael 99
Phillips, Nancy 75
Phillips, Randall 93
Phillips, Robert 49
Phillips, William 62
Pickens, Gerald 49
Pickens, Margie 49
Pickle, Billy 93
Pickle, Tim 75
Piefer, Larry 93
Pierce, Jere 93
Pierce, Len 49
Pikey, Brenda 62
Pilley, Katherine 49
Pinkston, John 49
Piper, Martha 75
Pipkin, Maedlyne 75
Pirtle, Jim 49
Pittman, Gail 93
Pittman, Richard 76
Pitts, Nancy 76
Pleasants, William 62
Pledger, Milwee 49
Plunk, Dale 62
Plunk, Kenneth 76
Pollard, Boyd 76
Pollard, Kathryn 93
Pollard, Ronnie 93
Pongetti, Paula 62
Poole, Joe 93
Poole, Phil 49
Poor, James 62
Pope, James 62
Pope, Joe 76
Porter, Alva 93
Porter, Emily 93
Porter, Frank 76
Poston, Alfred 62
Potts, Robert 76
Potts, Suzanne 93
Pounceey, Beverly 76
Powell, John 93
Powell, Mary 93
Powers, Margaret 50
Powers, Regina 50
Powers, Rowena 93
Prather, Jean 50
Prather, Patsy 93
Prange, Janna 93
Pressler, Joyce 93
Presson, Charles 93
Price, David 93
Price, George 62
Price, Jack 93
Prichard, Philip 76
Priddy, Judith 50
Prislovsky, Bobby 76
Pritchard, Don 50
Pritchard, Jane 62
Pritchett, Dale 76
Pruitt, James 93
Pulliam, Peggy 76
Puryear, Betty 93
Putnam, Clyde 62
Pybas, Paul 93

—R—

Rafferty, Eugenia 50
Ragan, Pat 62
Ragsdale, Robert 62
Raines, Nancy 93
Rainey, Ronald 76
Ralph, Julietta 76
Ramey, Ricki 93
Ramsey, Claire 50
Ramsey, Jim 93
Ramsey, Marie 62
Randan, Carl 93
Rauchle, Bobby 93
Rawlinson, Fred 93
Randolph, Edward 50
Ransom, Richard 62
Ray, Beverly 93
Ray, Dan 50
Ray, Fay 76
Ray, Jimmie 93
Ray, Kay 93
Ray, Larry 50
Ray, Mahala 76
Ray, Sandra 62
Redus, James 62
Reed, Bill 93
Reed, Gayle 93
Reed, Mary 76
Reed, Roy 76
Reese, Jerry 93
Regel, Robert 50
Reid, Frank 93
Reisman, Harvey 76
Reiss, Jack 76
Renard, Frank 76
Replogle, Guy 62
Resnick, Herbert 94
Reynolds, James 94
Rhodes, Eugene 62
Rhodes, John 62
Rhodes, Richard 94
Rice, Eddie 94
Rice, Linda 94
Rice, William 50
Richard, Don 62
Richard, Glenn 94
Richardson, Marty 50
Richardson, Sandra 94
Richardson, Taylor 76
Richardson, Twila 94
Richie, Addisu 50
Richie, Jenilu 50
Ridgway, Jerry 76
Ridgway, Melvin 62
Ries, Thomas 62
Riggs, Mary 94
Riggs, Virginia 50
Riley, Aubrey 50
Riley, Fred 94
Riley, Patricia 94
Rippee, Robert 94
Ristey, William 62
Ritter, Robert 76
Roark, Donald 94
Robb, Preston 76
Roberson, Julius 50
Roberson, William 94
Robbins, Eddie 62
Robbins, Sam 76
Roberts, David 76
Roberts, Thomas 62
Roberts, William 62
Robilio, Vic 76
Robinson, Diane 94
Rodgers, Jimmy 50
Rodgers, Leslie 94
Rodgers, Norma 50
Roffman, Marshea 94
Rogers, Charles 50

[illegible] 94
[illegible] 94
[illegible] 50
[illegible] 76
Rose, Jerry 50
Rosenthal, Christina 94
Ross, B. J. 62
Ross, Elizabeth 50
Ross, Tommy 50
Rosson, Bobby 62
Rowan, Phillip 76
Rowe, Carolyn 76
Rowe, Judy 76
Rowland, Jimmy 94
Rozier, Denis 94
Rubin, Robert 94
Ruby, James 62
Ruby, Ken 76
Ruff, Barbara 94
Rullman, Ada 76
Rush, Aubrey 50
Rushing, William 50
Russell, Barbara 76
Russell, Georgia 50
Russell, Linda 77
Russell, Sallie 50
Rutland, John 50
Rutledge, Craig 77
Ryan, Charles 94
Ryan, Hunter 77
Ryland, Nancy 94

—S—

Sacharin, Jon 62
Safley, Nancy 94
Saigeon, Ronald 94
Salter, Judy 94
Saliba, Melia 94
Salmon, Joe 94
Sammons, Ann Marie 77
Samuels, Mary 94
Samuels, Sidney 50
Sanders, Dianne 77
Sanders, Robert 62
Sanders, Raymond 51
Sanders, Sonny 62
Sanders, Samuel 94
Sanford, Nabyrt 94
Sanderson, Joe 51
Sandler, Nat Harold 51
Saunders, Barbara 62
Saunders, Boyd 51
Saunders, Larry 51
Santi, Tina 77
Sartain, Nanette 94
Savage, Mary 51
Savell, Sara 77
Sawyer, Rose 51
Scarvey, J. Glenn 77
Schiff, Richard 51
Schlosberg, Joel 77
Schmittou, Kay 77
Schneider, John 51
Schoettecotte, W. 94
Scholes, Randal 94
Schrimsher, Raymond 51
Schuele, Mary Ford 62
Schwarz, Rosemarie 94
Scott, Patricia 51
Scott, Ray 95
Scott, Ruth 94
Scott, Susan 95
Scott, Thomas 51
Scroggins, Bill 77
Scudder, Barbara 95
Seal, Buddy 51
Seaton, Bert 62
Seay, Willie 77
Seboly, Robert 51
Seely, Freddie 95
Sellers, Ray 63
Selph, Sandra 95
Seymour, Harriet 63
Sewell, Robert 51
Shannon, Dottie 77
Shannon, Nancy 51
Shanks, George E. 77
Sharpe, Broadus N. 51
Shaw, Laura 95
Shaw, Frances 95
Shaw, Gale 95
Shaw, Nancy Sue 51
Shelby, Deloris 63
Shelby, Pat 51
Shelton, Patricia 51
Shelton, Earl 95
Shelton, Murray 95
Shelton, Joyce 95
Shepard, Gail 51
Shepherd, James 51
Sheppard, John 51
Shibley, Mary 95
Shibley, Olgee 95
Shilstat, Nannette 77
Shipman, Charles 77
Shipp, Donna 51
Shipp, Leware 77
Sholly, Cherry 95
Short, Charles 95
Short, Larry 95
Shults, William 77
Shute, John 95
Simmons, Edward 63
Simpkins, Kay 77
Simpson, Betty 95
Simpson, Ernest 51
Simpson, Harry 77
Simpson, Sandy 95
Sims, Sally 95
Singleton, Jerry 63
Sisco, Gene 95
Sisk, Billy 95
Sivadon, Joanne 77
Skaggs, Herbert 51
Skinner, Wendy 95
Slappey, Gordon 51
Slater, Margaret 63
Slater, Mary 77
Slawson, Harry 63
Slocum, Oliver 77
Smith, Byron 95
Smith, Cecil 77
Smith, David 95
Smith, Diane 51
Smith, Douglas 63
Smith, Freida 95
Smith, Geraldean 95
Smith, Howard 95
Smith, Jane 77
Smith, Janice 51
Smith, Janis 95
Smith, John 95
Smith, Manis 95
Smith, Mary 95
Smith, Mary 95
Smith, Nelda 95
Smith, Patty 63
Smith, Paul 95
Smith, Ralph 95
Smith, Roderick 63
Smith, Sarah 51
Smith, S. J. 77
Smith, Susanne 95
Smith, Tom 77
Smith, Yvone 95
Sneed, Roland 77
Solomon, Thomas 95
Somervell, Jere 77
Soo, May 51
Southern, James 63
Spadini, Carlo 95
Spalding, Dare 95
Spalding, Ruth 96
Sparks, Carol 77
Sparks, Fred 77
Speck, Bobbie 51
Spencer, Margaret 96
Spencer, Stephen 52
Spiegel, Carol 77
Springer, Dennis 52
Springs, Frank 63
Springs, Peyton 96
Stafford, Sharon 52
Stalls, Kenneth 96
Stanfield, William 63
Stanfill, Phyllis 77
Stanfill, Cecil 63
Stanford, John 63
Stanfield, Juanita 63
Stanley, Joyce 63
Stanton, Carl 96
Starnes, John 96
Steedley, Laverne 52
Steele, Carroll 63
Steen, Betty 63
Steen, Garon 63
Stein, Richard 52
Stensrud, Kathryn 96
Stephenson, George 96
Stephenson, Stanley 78
Stepp, Barbara 96
Stepp, Nancy 52
Sterling, Harold 63
Stevenson, Betsy 63
Stevenson, Mary 96
Stewart, Dorothy 96
Stewart, Joel 96
Stewart, Octavia 96
Stidham, Ann 96
Stobaugh, Sandra 96
Stockdale, El Ray 78
Stockdale, Shirley 78
Stockley, Harriet 78
Stone, Donald 52
Stone, Mary 52
Stovall, Edgar 78
Strauss, Russell 96
Street, Harold 78
Street, Jane 78
Street, Joe 63
Street, Mary 78
Street, Robert 78
Stroupe, Richard 96
Strong, Theonara 96
Stroupe, Richard 96
Stuart, Roxie 96
Stuart, Sylvia 63
Stubblefield, Bill 96
Suddath, Wayne 52
Sullivan, David 78
Sunderland, Jim 63
Surratt, Jean 96
Swaim, Jane 63
Swearengin, David 78
Swindell, Bob 78
Synakowske, Marge 96

—T—

Tabor, Rebecca 52
Talbert, James 63
Talley, Jacqueline 63
Tanner, Arthur 52
Taras, Costa 96
Tashie, Carol 96
Tate, Ron 78
Tatom, Wilmah 96
Taylor, Annette 52
Taylor, Bill 63
Taylor, Bill 78
Taylor, Dick 96
Taylor, Jerry 78
Taylor, Linda 78
Taylor, Marilyn 78
Taylor, Mitzi 96
Taylor, Pat 78
Taylor, Patricia 63
Taylor, Robert 96
Taylor, Sally 78
Taylor, William 52
Teague, Bill 63
Teague, Melvin 96
Tedford, Myra 96
Temple, Monte 63
Templeton, Tom 52
Tharpe, Sandra 78
Thesmar, William 78
Theurer, Brenda 96
Thomas, Adeline 96
Thomas, Dorothy 52
Thomas, Woodson 78
Thompson, Bill 52
Thompson, Genie 78
Thompson, Henry 52
Thompson, James 63
Thompson, Kay 63
Thompson, Olivia 96
Thompson, William 96
Thornton, Mary 78
Thweatt, Leona 96
Thyer, Joyce 96
Tiebout, Bob 63
Tidwell, Clayton 78
Tidwell, Gerald 78
Tobin, Mary 78
Townsend, James 52
Townsend, Mary 78
Townsend, Robert 52
Townsend, Sunshine 78
Tracy, Glenda 96
Trafford, Frank 78
Traicoff, George 63
Trainer, William 52
Trammell, Betty 96
Trantham, Jane 96
Travillian, Mary 52
Travis, Carolyn 78
Treece, Jerry 96
Trice, C. P. 79
Trice, Terry 52
Trotter, Edgar 79
Trumble, Dewey 97
Tucker, Robert 52
Turk, Mary 79
Turner, Dale 63
Turner, Glen 97
Turner, Jerry 52
Turner, Mary 52
Turner, William 64
Tyler, Nancy 97
Tyson, David 79
Tyus, Kay 97

—U—

Underhill, James 97
Underwood, Nina 64
Upchurch, William 52
Utley, Georgia 64

—V—

Van Ausdall, Bunnie 64
Vance, Star 64
Van Hooser, Becky 97
Van Hoozer, Larry 97
Varden, Gaylon 64
Vaughn, Donna 97
Vaughn, Billie Sue 52
Vaughn, Bobby G. 52
Vaughn, Carolyn 97
Vaughn, Donna 97
Vaughn, Jerry B. 52
Vaughn, Pat 97
Veazey, Richard 64
Veikins, Juris 52
Veikins, Renate 52
Venable, Doris 79
Vickers, Allison 79
Vickers, Joan 79
Vines, Margaret Ann 53
Vincent, Martha A. 52
Vinson, Virginia 97
Vollmer, Richard 64
Vollmer, Robert E. 53
Vorus, Ray 64
Vosse, Jack 97

—W—

Wade, Don 53
Wade, Hugh 79
Wade, Margaret 97
Wadsworth, Sonny 64
Wage, William 79
Wagerman, Max 97
Wagley, Jerry 97
Wagster, Woodrow 53
Waits, William 53
Walder, Sandy 97
Waldo, Diane 64
Waldon, Brenda 97
Walk, Jo Ann 97
Walker, Carolyn 53
Walker, Don 79
Walker, Jacky 97
Walker, Jo 97
Wall, Joe 53
Wallace, Joseph 64
Walsh, James 53
Walters, Peggy 97
Walton, Arthur 97
Ward, Bernice 53
Ward, Emma 97
Ward, Frederick 79
Ward, Jerry 97
Waring, Nancy 79
Warner, Richard 64
Warren, Patty 64
Warrington, Sarah 97
Waters, Betty 97
Watkins, C. J. 97
Watkins, Jerry 53
Watts, Haywood 53
Watts, Nancy 97
Weaks, Harriet 64
Weatherall, John 97
Weaver, Tom 97
Weaver, Wayne 53
Webb, Mary 97
Webb, Rufus 64
Webber, Jan 64
Weigel, Anne 53
Welch, Carolyn 97
Welch, David 97
Wellborn, Carolyn 97
Wells, Corinne 97
Wells, Myra 79
Wells, William 64
Wells, William J. 53
Welting, Patsy 64
Wesson, Frank 97
West, James 53
West, Layla 79
Whalen, Michael 99
Whaley, Larry 53
Wheatley, Joan 79
Wheeler, Bruce 97
Whitaker, Carol 97
Whitaker, Marilyn 79
White, Ann 97
White, Barbara 79
White, Cecil 97
White, Charles 64
White, Edward 97
White, Pat 98
White, Samuel 64
White, Tom 53
Whitehead, Anthony 64
Whitehead, Bobby 98
Whitehead, Jane 98
Whitehorn, John 79
Whitington, Jane 64
Whitmore, John 64
Whitten, Jane 98
Whittington, Linda 79
Wiener, Bailey 98
Wilder, Jo 98
Wiles, Carl 64
Wiley, Carolyn 98
Wiley, Charlene 98
Wilfield, Harry 98
Wilfong, Joy 98
Wilhelm, James 53
Wilkes, Bendall 98
Wilkes, Marilyn 53
Wilkins, Blan 53
Wilkins, Charles 98
Wilkins, Florence 64
Wilkins, Susanne 98
Wilkins, William 98
Wilkinson, Terrence 64
Willbanks, Aubrey 79
Williams, Betty 98
Williams, Carol 79
Williams, Dotty 98
Williams, Dwight 98
Williams, Ed 53
Williams, Eulalie 98
Williams, Floris 98
Williams, George 98
Williams, Harry 98
Williams, James David 64
Williams, James, Jr. 64
Williams, Jane 98
Williams, Mary 99
Williams, Nancy 64
Williams, Patricia 64
Williams, Raquel 98
Williams, Tommie 53
Willingham, Ellen 98
Willmarth, Sandra 98
Wilson, Bobby 53
Wilson, Carla 79
Wilson, Charles 64
Wilson, Douglas 98
Wilson, Elizabeth 98
Wilson, Emily 53
Wilson, Gay 98
Wilson, Harold 53
Wilson, Patricia 98
Wilson, Penney 98
Wilson, Terryl 64
Wilson, Wanda 53
Winburn, Freddie 53
Winford, Libby 64
Winter, Betty 53
Witsell, Bill 79
Witt, Betty 98
Wojteckzo, Vincent 98
Wood, Betty 53
Wood, James 53
Wood, Michael 98
Wood, Thomas 98
Woodall, Vickie 79
Woodard, Albert 79
Woodruff, J. Ray 64
Woods, Anita 98
Woodward, Ronald 98
Woody, Jerry 98
Woodyard, Pat 98
Wootes, Joe 98
Worrell, Sybil 79
Wray, Robert 79
Wright, Eddie 79
Wright, Hershell 98
Wright, James 79
Wright, James 98
Wright, Jim 79
Wright, J. T. 98
Wright, Kay 98
Wright, Nellie 79

—Y—

Yarber, Margaret 64
Yarbrough, John F. 64
Yarbrough, Terry 98
Yearwood, Joan 98
Yost, Paul 79
Young, Frances 53
Young, Jimmy 98
Young, Marilyn 64

—Z—

Zanone, Jim 79
Zeiger, Dottie 79
Zink, Joseph 98
Zuber, William 64